Guernsey BREEDERS' JOURNAL

FEBRUARY 5, 1984

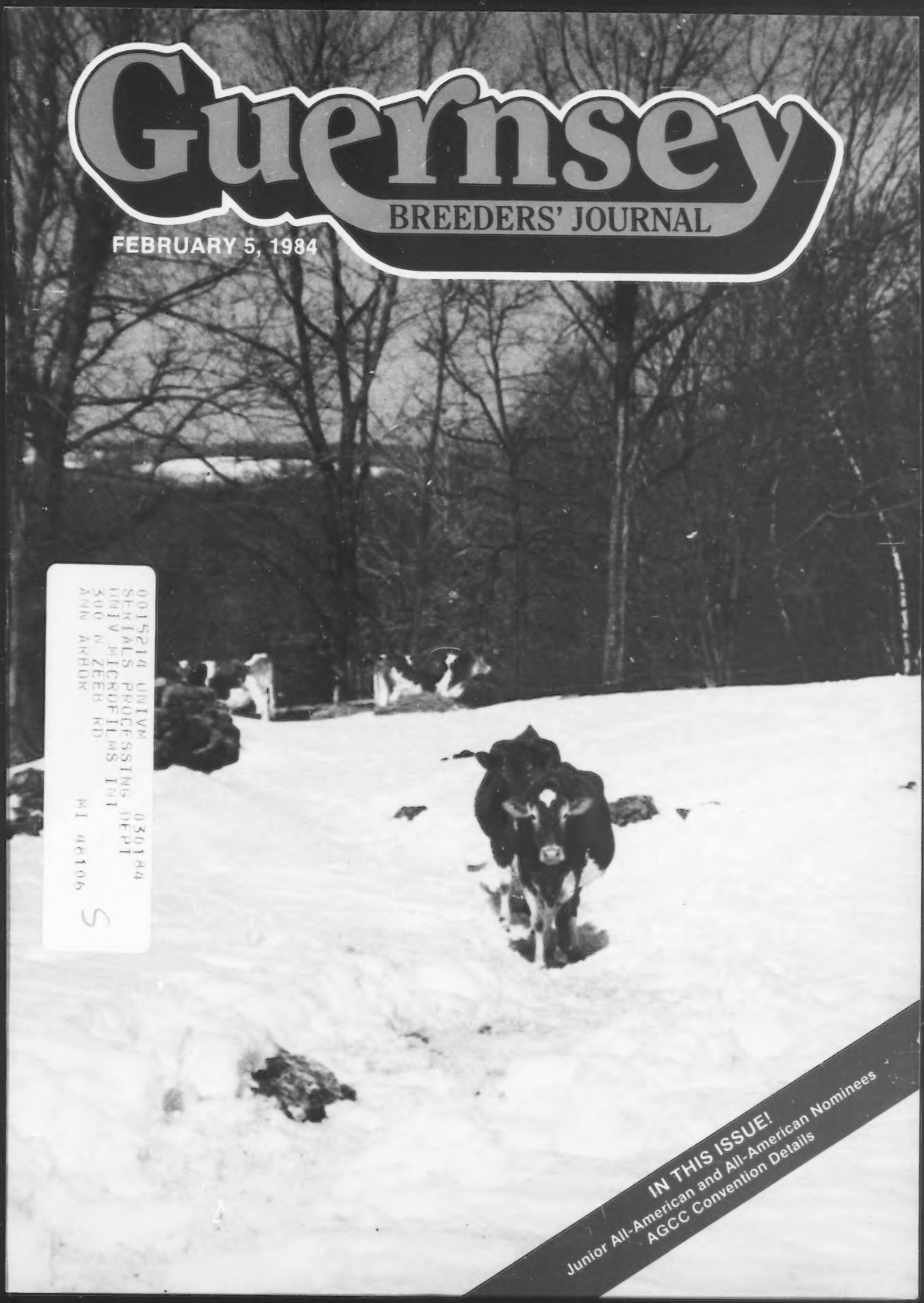

0015214 UNIVM 030184
SERIALS PROCESSING DEPT
UNIV MICROFILMS INT
300 N ZEEB RD
ANN ARBOR MI 48106

IN THIS ISSUE!
Junior All-American and All-American Nominees
AGCC Convention Details

SELECT Chooses Only The Best
For future genetic progress

Dam: McDonalds Darimost Jean (EX-90) GSD
CPI +411

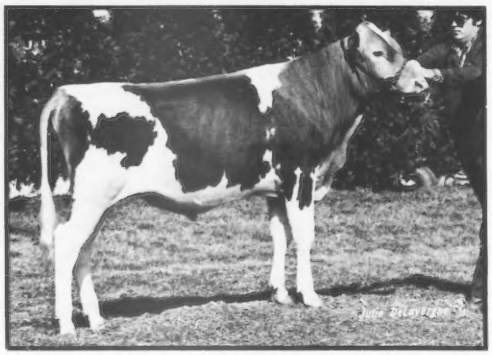

7G210 Clearbranch Jeans N P FLAME ET
ETA: +1,309M +63F +$196
7/83 PI: +629M +28F +$91

Dam: Lone Palm T H Jeans Judy (VG-88) GSD
CPI +464

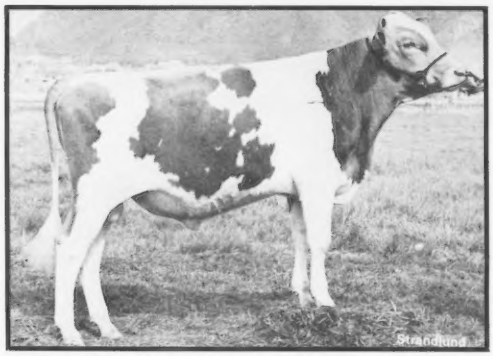

7G200 Lone Palm Telestar JUBILEE
ETA: +1,813M +63F +$231
7/83 PI: +1,031M +38F +$135

Dam: Fre Lyn Kelloggs Prince Sue (EX-92) GSD
CPI +339

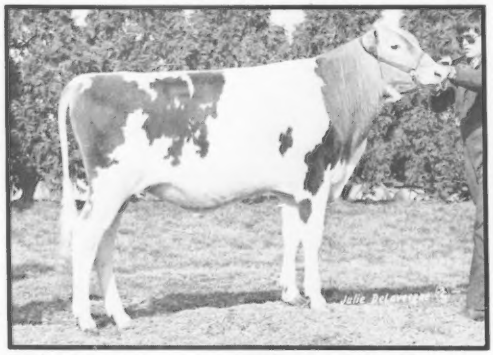

7G211 Fre Lyn Telestar REVELATION ET
ETA: +1,473M +59F +$201
7/83 PI: +1,053M +45F +$148

Dam: Yellow Creek Choice Lorna (VG-85)
CPI +347

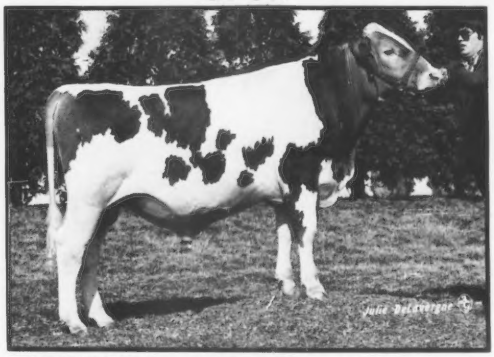

7G209 Yellow Creek J LOREN
ETA: +1,232M +41F +$154
7/83 PI: +843M +25F +$100

The sires pictured above are four of the many top-pedigreed young sires available at "Select." Build for the future by adding the great genetics of these sires to your herd.

- *14 of the top 35 cows for CPI have sons or are contracted for future "Select" sires.*
- *These 14 cows have an average CPI of +388.*

SELECT SIRES INC.

Select Sires, Inc.
11740 U.S. 42
Plain City, OH 43064
614/873-4683

WINNING GENETICS

A family of 11 farmer-owned and controlled cooperatives
AWB – Burlington, Wash./**CVBA** – Logan, Utah
COBA – Col., Ohio, Tyler, Tex./**ECBAC** – Waupun, Wis.
ETABA – Knoxville, Tenn./**KABA** – Louisville, Ky.
MABC – East Lansing, Mich./**MIDSOUTH** – Miss. State, Miss.
PRAIRIE STATE – Hampshire, Ill./**TABA** – Franklin, Tenn.
VANC – Rocky Mount, Va.

SOUTHEAST DIRECTORY

FEATURING . . .
Alabama • Delaware • Florida
Georgia • Maryland • North Carolina
South Carolina • Virginia • West Virginia

A special section in the April 25 "Cow Family" issue. It will include a list of active members, a focus on several herds in the area and ads from leading breeders in the Southeast.

ADVERTISING DEADLINE
February 20

Reserve Your Advertising Space TODAY!

For More Information Contact
GUERNSEY BREEDERS' JOURNAL
P.O. Box 27410, Columbus, Ohio 43227 • (614) 864-2409

CHEDCO FARM

Our 62nd Year Breeding Guernseys-Since 1922

Nominated All-American Best Three Females—The 16th Consecutive Time For Chedco Farm

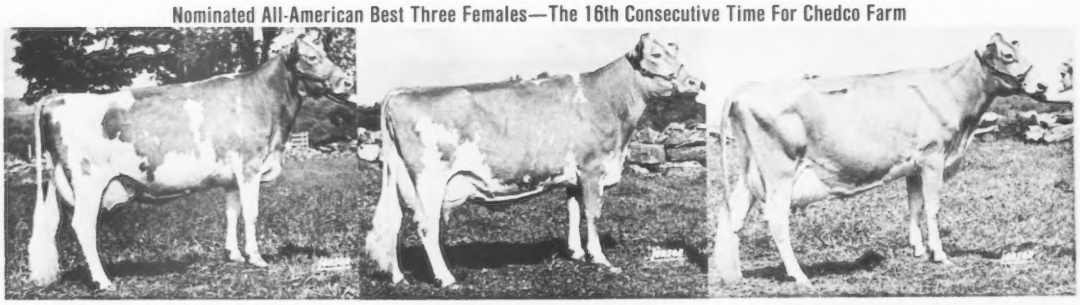

CHEDCO T H NOVEL (90) GSD
3-6 18,260M 4.6% 837F 305D 2X
4-7 19,330M 4.6% 896F 305D 2X
Due May 17 to Chedco Contessas Command. MCD +4,883M +203F. Gr. Champion, MA State Show.

CHEDCO HORNETS VICKY (86)
4-0 15,000M 688F 294D 2X
5-0 10,370M 400F 173D RIP
Bred to Telestar. Her Darimost daughter just fresh as a two-year-old has a beautiful udder.

CHEDCO FAYVORS NOEL (91 @ 3Y)
2-2 15,520M 4.4% 690F 305D 2X
3-4 18,740M 4.5% 851F 305D 2X
3-4 21,358M 970F 305D ME
Bred to Deacon. MCD +4,648M +141F. 1st Three-Year-Old, Res. Gr. Champion, MA State Show; 1st, CT State Show.

Nominated All-American Exhibitor's Herd—The Fourth Time For Us (Since The Inception Of This Class)

CHEDCO T H NOVEL, CHEDCO HORNETS VICKY, CHEDCO FAYVORS NOEL, CHEDCO VIDAS JOYCE, CHEDCO HORNETS VICTORIA
"Joyce"-Jr. Champion, CT State Show; 1st Sr. Yearling, MA State Show. Due January 28 to Chedco Vicks Hornet
"Victoria"-1st Junior Yearling, MA State Show, CT State Show. Due April 17 to Housleys Dari Fayvor.

Nominated All-American Aged Cow

CHEDCO T H NOVEL (EX-90) GSD
7/83 CI: +963M +32F +$120, CIT +2.9, CPI +247
4-07 19,330M 4.6% 896F 305D 2X
By Top Hornet. Her dam is a VG-85 Darimost. The next dam is EX-92 with four records over 700F.

Nominated All-American Three-Year-Old Cow

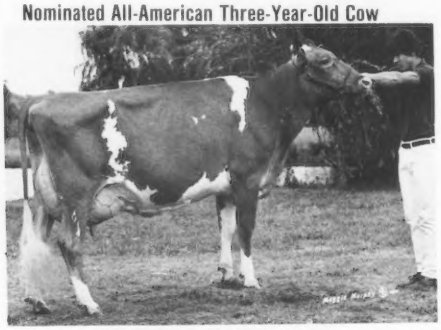

CHEDCO T H MAXINE (EX-91)
1-11 16,150M 4.4% 712F 305D 2X
3-01 14,820M 6.5% 962F 3.3% 492P 164D 3X RIP
Proj. 25,779M 1,470F 305D 2X ME
1982 Unanimous All-American Jr. Two-Year-Old. Winner Total Performance Cow Award at all 3 1983 national shows. Shown by David & Donald Alexander, Lynn, IN.

ALL-AMERICAN NOMINATION

It is exciting to be the only Guernsey farm in the country to have animals bred by them nominated for All-American each year for the last 16 years. We are proud of our consistency over the years in breeding top Guernseys.

C.E. Cotting, Owner
294 Washington Street
Boston, Massachusetts 02108

GOLDEN GUERNSEY

Visitors Welcome
Route 62, Berlin, MA 01503
Federal Accredited No. 100024
State Bangs Free No. 20

Andrew Warner, Herd Manager
Phone (617) 838-2861
Roland B. Plummer, Herdsman
Phone (617) 838-2445

The American Guernsey Cattle Club
And Golden Guernsey, Inc.
P.O. Box 27410
2105-J South Hamilton Road
Columbus, Ohio 43227
Telephone (614) 864-2409

Officers And Directors

President—Russell J. Wirt, Route 1, Box 45, Lewiston, MN 55952, (507) 523-3723, District 9, '84.

First Vice-President—Myron Erdman, RR 1, Box 85, Chenoa, IL 61726, (815) 692-3090, District 7, '85.

Second Vice-President—Jack Dendel, Route 5, Allegan, MI 49010, (616) 673-4317, Director At Large, '84.

Executive Secretary-Treasurer—Bernard M. Heisner, P.O. Box 27410, Columbus, OH 43227, (614) 864-2409.

Daniel Brubaker, 150 W. Mosby Road, Harrisonburg, VA 22801, (703) 434-4384, District 3, '87.

George W. Fowler, Route 1, Box 516, Saluda, SC 29138, (803) 445-8273, District 4, '88.

Walter Frahm, 12580 Bradley, Frankenmuth, MI 48734, (517) 652-6615, District 5, '88.

Mrs. Janet F. Harding, Route 4, Brookville, PA 15825, (814) 849-2372-business, (814) 849-2933-home, District 2, '85.

Charles Knigge, 4577 Poygan Avenue, Omro, WI 54963, (414) 685-5895, District 6, '86.

Tom Konecky, Route 2, Wahoo, NE 68066, (402) 642-5563, Director At Large, '87.

Myron W. Lancaster, 656 East Pole Road, Lynden, WA 98264, (206) 398-7309, District 10, '84.

Myron R. Metzger, Route 2, Box 88, Claypool, IN 46510, (219) 839-4282, Director At Large, '86.

W. Lee Moore, Jr., 1104 Praetorian Building, 1607 Main Street, Dallas, TX 75201, (214) 748-2895-business, (214) 424-7611-home, District 8, '87.

Frank Sivesind, RR 3, Waukon, IA 52172, (319) 568-2068, Director At Large, '85.

Ralph Turley, 1030 Marion Avenue, Mansfield, Ohio 44906, (419) 756-2571, Director At Large, '88.

Frank L. Wiley, 352 High Street, Victor, NY 14564, (716) 924-2655, District 1, '86.

Administration

Executive Secretary-Treasurer—Bernard M. Heisner

Controller—Edward T. Taylor

Golden Guernsey, Inc.—Edward T. Taylor

Information Director—Janice A. Keene

Herd Register—Darrell D. Bahr, Director

Performance—Joan Wendt, Coordinator
Joint Type Appraisal Coordinator—Allen D. Meyer, 1273 Meyer Lane, West Fargo, ND 58078, (701) 282-3913.

Extension

Ballard K. Bennett, 8612 Rancho Drive, Ooltewah, TN 37363, (615) 238-9754. (AL, LA, MS, TN, TX)

William C. Cochran, 12 Bryant Road, Bourne, MA 02532, (617) 759-5627. (CT, MA, ME, NH, NJ, NY, RI, VT)

Leslie Peckham, 825 Robert Street, Fort Atkinson, WI 53538, (414) 563-3032, (AR, IA, KS, MN, MO, NE, ND, OK, SD, WI). Wisconsin GBA Executive Secretary, Arnold Knight, Route 2, Markesan, WI 53946, (414) 394-3027.

Edward J. Wright, 10540 Gratiot Road, Saginaw, MI 48603, (517) 781-2967. (IN, KY, MI, OH, Western WV)

Lee Yost, P.O. Box 360, Benton, PA 17814, (717) 925-6447. (DE, PA)

Guernsey BREEDERS' JOURNAL

FEBRUARY 5, 1984

Janice Keene, Managing Editor
Diedra Johnson, Associate Editor

Volume 152, Number 1

IN THIS ISSUE

FEATURES

All-American and Junior All-American Nominees 16
All-American Judging Contest Entry Form 38
Board Meeting Highlights, November 1983 10
Call to the 107th Annual Meeting D11
Convention Directory 57
Gold Star Dams 7
Johne's . . . What Is Known About This Disease 48
National Class Leaders 102
National Convention Ticket Registration Forms D13
Nominees for the AGCC Board of Directors 5

Sales
Cortland Guernsey Sale and Springrock Dispersal 9
57th Renewal and Pennsylvania State Sale 8

Meetings
Oregon State Meeting 119

Shows
Arizona State Fair 119
Connecticut State Show 103
Eastern States Exposition 103
North Carolina State Fair 105
South Carolina State Fair 104
State Fair of Oklahoma 104
State Fair of Texas 103
West Expo 108

DEPARTMENTS

Staff Comments 4
Appraisal Results 49
DHIR Production Credits 112
New Prefixes 118
Junior Guernsey Breeders 121
Appraisal Schedule 122
Genetic Recovery Agents 122
We Believe in Guernseys 122
Advertisers' Index 123
Calendar 123

About The Cover

This scene, complete with stone-wall fences, is typical of many Guernsey farms in the Northeast at this time of year. These particular Guernseys and this pasture belong to Chedco Farm of Berlin, Massachusetts. Owned by Charles Edward Cotting and managed by Andrew Warner, this herd has produced many All-American nominees, excellent cows and high-selling consignments. Over the years the AGCC has honored Chedco Farm with both Gold Star Breeder and Double Gold Star Breeder awards. *Journal staff photo.*

Subscription Rates: $10 (US) per year, $25 (US) for three years in the United States and Canada; $11 (US) outside United States and Canada; $25 first class mail in United States; foreign airmail subscription rates on request. Microfilm subscriptions available.

Postmaster: Send address changes to Cathy Bryant, Circulation Department, Guernsey Breeders' Journal, P.O. Box 27410, Columbus, OH 43227. When changing your subscription to a new address, please give the old address and zip code as well as the new.

Second class postage paid at Columbus, OH 43227 and at additional mailing offices.

Guernsey Breeders' Journal (ISSN 0017-5110) is published 10 times each year (on February 5, March 25, April 25, May 25, June 25, August 5, September 25, October 25, November 25 and December 25).

Closing date for advertising and editorial information is 55 days preceding publication. Each issue is mailed 10 days prior to publication date. Advertising rates upon request. Mail to Guernsey Breeders' Journal, P.O. Box 27410, Columbus, OH 43227, (614) 864-2409.

Working For You . . .

Seated, left to right. Cathy Bryant, secretary and Journal Circulation Manager; Joan Wendt, Performance Coordinator; Erick Metzger, Young Sire Administrative Secretary and Herd Register; Joyce Culp, Administrative Assistant; Sue Johnson, Herd Register. Standing, left to right. Ginger Anderson, Assistant Controller; Brenda Spence, Show Coordinator and Herd Register; Darrell Bahr, Director of Herd Register; Diedra Johnson, Journal Associate Editor; Ed Taylor, Controller; Sharon Grusenmeyer (student), Journal Assistant; Bernie Heisner, Executive Secretary; Arlene Crosser, Herd Register Supervisor; Mary Taylor, Registrations Coordinator; Janice Keene, Information Director. Absent-Amy Sherman (student), Herd Register.

In 1984 these 16 people, who include two part-time students with dairy backgrounds, will be joining forces with the AGCC field staff to bring Guernsey breeders across the nation the best service possible. Some of these people have been with the Club since the start of 1982, while others have been on board for several months. All of them, however, have the expertise and enthusiasm to make things happen under the guidance and direction of AGCC members. Feel free to contact any of these staff members with your questions, concerns and compliments. We invite you to work with us to attain the objective of making the Guernsey cow more profitable for her owner.

Bernie Heisner

They Are Still Guernsey Enthusiasts!

Their involvement with the Guernsey breed started in 1935 and it is still continuing through a contribution to the Guernsey Foundation in October 1983.

Alice Coville and Laura Laymon, sisters from Mount Vernon, Ohio and Gambier, Ohio, respectively, helped to make a family decision in the mid-1930s to secure and develop a herd of Guernseys that would eventually become their main livelihood. At that time Alice loaned Laura the necessary funds to purchase a heifer named Clara Bell of Lone Pine from C. W. Karr and E. P. Norman of Coshocton, Ohio. Four short years later this cow produced a national class-leading record of 4Y 14,797M 809F 365D 3X while being hand-milked by Laura.

The report of this first-place, senior four-year-old lactation in the December 1, 1939 *Journal* states, "Such a record, anyone could rightly feel, must have been made under the best of conditions and with the best of equipment. Such, however, was not the case as "Clara Bell" was housed in a rather humble but comfortable barn without the conveniences of drinking cups or even electric lights. She did have the advantage of a box stall at one end of the barn and two out of every three milkings were done with the aid of an old kerosene lantern. Other than having the box stall, she ran with the rest of the herd throughout the period in which she made it her business to make a record." "Clara Bell" was later sold to Jacob Tannis of Ideal Farm where she remained in the limelight and in advertisements up until 1957.

Although no longer milking cows, Alice Coville and Laura Laymon made a contribution four months ago to the Guernsey Foundation to support the advancement of scientific and educational research in dairy husbandry, technology and other aspects of the dairy industry.

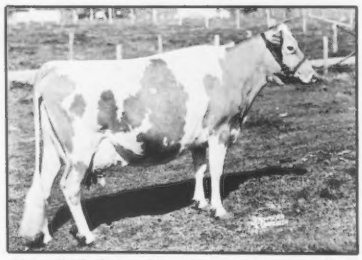

Clara Bell of Lone Pine was a national production class leader for Alice Coville and Laura Laymon and their family in 1939.

For more information on how you, too, can make a tax-deductible gift to the Guernsey Foundation, contact the AGCC or Foundation Chairman W. Lee Moore, Jr., 1104 Praetorian Building, 1607 Main Street, Dallas, Texas 75201, telephone (214) 748-2895.

AGCC Executive Secretary Bernie Heisner, Alice Coville and Laura Laymon all wear smiles as they make a contribution to the Guernsey Foundation.

1984 Nominees For The AGCC Board of Directors

Following the 106th Annual Meeting of the American Guernsey Cattle Club, President Russell Wirt appointed the nominating committees in accordance with the AGCC Bylaws. The committees which determined the director nominees for election at the 107th Annual Meeting on March 26, 1984 in Louisville, Kentucky are as follows. *Director District Nine*—Dan Walther, Garnavillo, IA, chairman; James Chapman, North Bend, NE; Donald J. Forner, Chaska, MN. *Director District 10*—Lewis Van Mersbergen, Lynden, WA, chairman; Russell Becker, Ballantine, MT; Ronnie Ray, Chowchilla, CA. *Director-At-Large*—Ted Renner, Dalton, OH, chairman; A. J. Celestine, Scenery Hill, PA; Peter Speerstra, Whitehall, WI.

The areas requiring an election in 1984 and the nominees' resumes follow.

DISTRICT NINE

Russell Wirt of Lewiston, Minnesota, the incumbent director, will complete his second term as Director of District Nine and is therefore ineligible for re-election. Only the active members from District Nine can vote on the nominees for this directorship which represents the states of Iowa, Minnesota, Nebraska, North Dakota and South Dakota. The nominees are Donald Graver of Graver Guernseys in Greeley, Iowa and Philip Tennis of Alchrist Farm in Hayward, Minnesota.

G. Donald Graver

Donald Graver was born July 15, 1928 on a small grade Guernsey dairy in Lisbon, Iowa. In 1940 his father became a charter member and director of the first AI stud west of the Mississippi. After his father died two years later, Graver and his mother operated the dairy while he went to high school. When attending Iowa State University he took summer jobs at Spruce Shadows Farm in Minneapolis, MN and Blakeford Farms in Queenstown, MD. These were the first in a series of jobs that linked his work to many national class leaders, excellent cows, Gold Star awards and show ring winners. In 1967 he bought O. R. Bentley's half of the cattle at Suneslope Farm in Ames, Iowa.

In 1975 Graver moved half of the Suneslope herd to Greeley, Iowa where he now cash rents 180 acres. Graver Guernseys were the high Guernsey herd for milk in the state in 1981 and 1982. They were also high for butterfat and protein production in 1982 with a rolling herd average of 13,555M 642F 468P. Appraised cows in the herd average 81.5 points.

Graver has been active in Guernsey organizations, serving as president of the district GBA for five years, state board member for six years and state president for the last two years. He has been involved with the Les Peckham Guernsey scholarships and the Iowa Share-A-Heifer project that is largely responsible for doubling the number of Iowa junior members in just two years. Under his leadership the Iowa Guernsey breeders were the first in the nation to adopt a Johne's Disease testing program.

Graver was instrumental in getting an end-product pricing milk cooperative to expand into Iowa. He received the Iowa Distinguished Dairyman award in 1983.

Philip Tennis

Born in Albert Lea, Minnesota in 1928, Philip Tennis moved with his family to the current Alchrist Farm in Hayward, Minnesota 10 years later. The following year he started with Guernseys in 4-H. The state champion 4-H dairy member in 1949 after showing the MN State Fair 4-H show grand champion, he and his new wife, Edie, received a cream separator. An active FFA member, he received the State Farmer degree in 1946.

Tennis has been manager of the MN Guernsey Sale for the past three years after having served two terms as director of the MN GBA and being chairman of the South Central MN GBA. He consigned the high-selling consignment to last year's state sale. He has also been very active as a cattle judge.

In 1976 Tennis was appointed to the MN ASCS Committee by Secretary of Agriculture Earl Butz and served until the change of administration. He was part of a MN delegation asked to be a part of the "Salt Talks II." Currently he is on the Austin Junior College Advisory Board. Other civic responsibilities have included nine years on the Albert Lea Board of Education including two as chairman and chairman of negotiations with over 500 employees in five bargaining units; chairman on the Gateway Cooperative Board, a shared educational program with four other school districts; president, vice president and trustee of the Hayward Lutheran Church; nine years on the Freeborn County DHIA board including two as chairman and a delegate to the state DHIA Board.

The Tennises have six children-Barb, Becky, Mary, Bradley, Cindy and Wes. Philip, Edie and Wes now farm 600 acres with the principal cash crops corn and soybeans. They milk 55 cows in a stanchion barn. Regular exhibitors at the State Fair, they have also exhibited at the NGS-Madison. A charter member of Dairybelt Guernsey Sires, they use high-PD bulls as well as young sires. Alchrist Farm has marketed its milk through Tri-State Cooperative and later the United Guernsey Cooperative since the Guernsey program started at Anderson-Erickson Dairy in Iowa. The eight members of the Tennis family presented an hour music show during the 1980 AGCC Convention in Minnesota. Tennis has also directed his church's choir for many years.

DISTRICT 10

The incumbent director is Myron W. Lancaster, who is completing his first elected five-year term and is eligible for re-election. Only the active members of District 10 vote on the nominees for this directorship which represents the states of Alaska, Arizona, California, Hawaii, Idaho, Montana, Nevada, Oregon, Utah, Washington and Wyoming. The nominees are Myron W. Lancaster of Olympic View Farm in Lynden, Washington and Joe S. Payne of Vale View Farm in Vale, Oregon.

Myron W. Lancaster

Myron "Mike" Lancaster was born in 1933 in Hutchinson, Kansas where his parents owned a dairy and beef operation. His love for Guernseys started in 1948 while working for his brother, Lester, at Graysmarsh Farm. Continuing his education at Washington State University,

Page 6

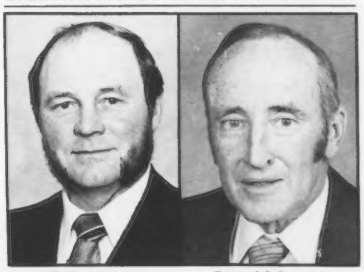

Philip Tennis *Donald Graver*

Joe S. Payne *Myron Lancaster*

DIRECTOR NOMINEES *from page 5*
Lancaster was a member of the dairy cattle judging team. He graduated in 1955 with a Bachelor of Science Degree in Animal Science.

He and his wife, Hettie, moved to a 150-acre farm in Sequim and started the Olympic View herd in 1960. These animals have been on continuous DHIR test, TPE and a regular type-traits appraisal schedule since 1960. After moving to Lynden this year, the operation consists of 95 acres for pasture and corn silage, with 60 additional acres rented for crops. There are 225 registered Guernseys on the farm and the November mature-equivalent herd average on 85 cows was 16,329M 755F. Lancaster has bred many outstanding individuals and has received the Double Gold Star Breeder award for the Olympic View herd four times.

Lancaster became a member of the AGCC in 1961. His past services include being president of the Pacific Northwest Guernsey Breeders' Association, Washington PDCA and Washington State Guernsey Club. He was also a director and first vice president of the Northwest Dairyman's Association and a six-year committee member of the AGCC Sire and Type committee. A strong supporter of the young sire-sampling program, he has been active in the Western Guernsey Sires organization. He currently serves on Select Sires' Guernsey Sire Committee.

This year he is vice president of the Northwest Dairyman's Association and second vice president of Darigold, Inc. Since his election to the AGCC Board of Directors in 1979, he has spent two years on the executive committee.

In 1980 Lancaster was honored by the Washington Purebred Dairy Cattle Association by being inducted to its Hall of Fame. In October 1983 the Klussendorf Memorial Trophy was presented to him at the World Dairy Expo. Lancaster also received the Chris C. Kampf Achievement Award last year.

He and his wife have four children. Their son, Andy, and his wife, Marlene, are part of the Olympic View work force. Their three daughters are Cindy, Lindy and Tina.

Even with a family, his cows and his involvement in many dairy organizations, Lancaster finds time to judge dairy shows. His credentials include the Royal Easter Show in Sydney, Australia, two national shows and several approved shows across the country.

Joe S. Payne

Joe S. "Scottie" Payne was born on December 28, 1935 in Mullen, Nebraska. Three years later his parents moved to Vale, Oregon and cleared the land for what is now Vale View Farm. Payne became interested in Guernseys in 1950 when his father purchased a registered cow for him as payment for his summer work.

He graduated from high school in 1954. In 1959 he married the former Mary Long. They purchased the farm and cattle from Payne's parents and took over the operation. The farm has grown to include 180 acres, with all of the cropland being irrigated. The herd has been continuously DHI-tested since 1951. Today the 225 head of registered Guernseys are on the AGCC's TPE program.

Payne serves the community by participating on the Advisory Council of the Malheur County Extension Service and has been a Budget Committee member of the local community college for the past four years. Twice he has been recognized by the local Jaycees as the area's Outstanding Young Farmer. In 1980 they received the Distinguished Service Award from the Oregon Dairyman's Association.

Through Payne's 20 years membership to the Oregon Dairyman's Association, he has served in the positions of director and vice president. He has been a nine-year member, including two years as president of the Oregon Dairy Products Commission. For three years he has belonged to the Oregon Dairy Council. After the county DHIA collapsed in 1972, Payne helped reorganize the association and has served as its representative to the state organization for many years.

In 1980 he was elected to the Board of Directors of the Dairyman's Creamery Association (DCA) of Idaho. During the past three years he has been instrumental in the board's decision to adopt an end-product pricing system for purchasing milk. DCA became the first dairy cooperative in Idaho to purchase milk under such a system.

Because the farm is located so close to Idaho, the Paynes are members of the Idaho GBA with Payne serving as the 1983 president. He is also active in the Northwest and was a founding member of Western Guernsey Sires.

Along with his wife, there are four children in the Payne household. Their children include Jeff, 22; Julie, 20; this year's Oregon Dairy Princess, Cathy, 19 and Christopher, 10. All of the children have been active on the farm and in 4-H.

Payne is an ardent supporter of youth and youth activities. He also believes the future of the breed is bright if breeders stress bulls with high predicted differences, elect excellent leaders and maintain an informed membership.

DIRECTOR-AT-LARGE

The incumbent director is Jack Dendel, who is completing his first elected five-year term and is eligible for re-election. The entire active membership votes for the Director-At-Large. The nominees are Jack Dendel of Dendel's Orchards in Allegan, Michigan and Edward Dosch of Bettsward Farm in Richland Center, Wisconsin.

Jack Dendel

Jack Dendel operates a 352-acre farm in Allegan, Michigan that includes a 60-cow registered Guernsey herd with a year-end herd average of 14,200M 662F. His contributions on a local basis include being treasurer of the school board, president of Michigan Animal Breeders Cooperative, Allegan local, Allegan County Fair director and the Allegan County DHIA.

On a regional level he was vice president of Kalamazoo Milk Producers and assisted with its merger into Michigan Milk Producers Association, and was past president of the Michigan American Dairy Association. Currently he is on the Michigan State University (MSU) Dairy Advisory Council, Farm Bureau member and has served as president of MABC/Select Sires since 1970.

On the national scene Dendel has served as treasurer of Dairy Research, Inc. and a director of the United Dairy Industry Association. Now he is president of Select Sires, Inc., president of Select Embryos, member of the Select Sires' Guernsey Sire Committee, on the long-range planning committee of the National Association of Animal Breeders (NAAB), on NAAB's executive committee and is vice president of the national PDCA.

In 1971 Dendel was the Michigan Dairyman of the Year. Two years later he received a Distinguished Service to Agriculture award from the school of agriculture at MSU.

Born in 1924, he has five children, two of whom are active in the farm operation with the other three involved on a part-time basis.

Edward Dosch

Edward U. Dosch was born on June 4, 1937 in Richland Center, Wisconsin and began milking Guernseys at an early age at home and for his

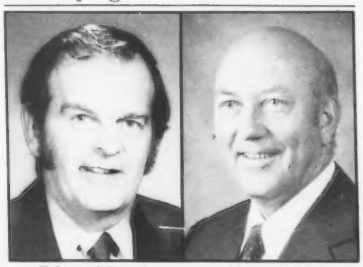

Edward Dosch *Jack Dendel*

grandfather, Harry Dosch. After graduating from high school in 1956, he purchased his first registered Guernsey and began farming full-time. Two years later he married Bettsann Staum (thus the Bettsward prefix).

He formed a partnership the following year with his brother, Gail, and his father, Uriel. The farm now involves 600 acres and 200 Guernseys, and has a rolling herd average of 13,071M 4.9% 637F. The herd is on the AGCC's Total Performance Evaluation (TPE) program and supports Dairybelt Guernsey Sires.

Dairy promotion is important to the Dosch family, and they have hosted many special events at the farm. In April they will host the Second Bettsward Farms Consignment Sale. Other events held there include the 1983 Richland County Dairy Kickoff Breakfast, twilight meetings, UW-Madison judging conferences, 4-H and PDCA meetings.

Dosch is currently vice president of the Wisconsin GBA. He has held various offices in the Richland County GBA, is immediate past president of the Boaz Lions Club, is a Richland County DHIA director, a member of the Boaz Park Board, and a previous officer in the Boaz United Methodist Church. He is a member of Dairy Shrine, the Farmers Union and the AGCC.

The Dosch brothers were named the Richland Center Chamber of Commerce Outstanding Farmers in 1970. Two years later Dosch received the Richland County Jaycees' Outstanding Young Farmer award and then finished in the top five at state-level competition. Bettsward Farm has won several conservation awards and the "Pride of Wisconsin" award at the 1980 Wisconsin State Farmers Union convention. They have received recognition from the AGCC as a 1982 Double Gold Star Breeder.

Cattle with the Bettsward prefix have produced many state and national class-leading production records. The last herd appraisal in February 1983 included 12 cows that were appraised 90 or more points. Three animals from the herd stand in the top 20 of the breed for Cow Performance Index (CPI). Milk from this herd, which has also produced some show winners, is marketed on an end-product pricing basis.

The Dosches have two married daughters, Dawn Walton, 23, and Debra McCarthy, 22.

DON'T DELAY

Reserve Your Advertising Space For The Journal Today!

Gold Star Dams

The Gold Star Dam designation emphasizes both production and type while recognizing genetically outstanding Guernsey cows. With selection based upon USDA Cow Index information and Type-Traits Appraisal statistics, this recognition is given only once to an animal and is automatic when the USDA index list is issued every six months.

The actual requirements for Gold Star Dam status are as follows.

1. A USDA Cow Index value of not less than +750 pounds of milk.
2. The repeatability of the qualifying Cow Index of not less than 32 percent.
3. Three or more records with no minimum day requirement.
4. An official Type-Traits Appraisal rating of 80 or more points in final score.

The list of Gold Star dams which follows includes all qualifying cows summarized in July 1983.

Herd Owner & Address / Cow Name	Reg. No.	Sire Name	Yr Bn	Cow Record M	F	No	Cow Index M	F	S	Rpt	SC	Last Calv
ARKANSAS												
DANIEL DAVID E		BENTONVILLE										
GOLDEN DREAM CHOICE RETA	2766918	KELLOGG MINNIES CHOICE	79	13450	512	3	1244	045	164	50	92	1-83
GOLDEN DREAM CHOICE JUDI	2766919	KELLOGG MINNIES CHOICE	78	11952	535	3	883	042	134	50	93	1-83
CALIFORNIA												
BAY MEADOW FARMS		GALT										
BAY MEADOW MARINE BETTIE	2760918	MCDONALDS TOP MARINE	78	17017	751	3	779	027	101	49	87	12-82
BAY MEADOW ADMIRAL TRACY	2760922	WELCOME CHOICE ADMIRAL	78	16032	738	3	929	041	135	44	85	11-82
CALIFORNIA POLYTECHNIC STATE UNIVERSITY		SAN LUIS OBISPO										
POLY DEACON NANETTE	2759225	LYRENE WISTAR DEACON	79	18069	927	3	764	041	124	50	90	10-82
GIACOMINI DONALD		FERNDALE										
CLOVER JACK ADMIRALS ROANN	2759967	WELCOME CHOICE ADMIRAL	79	17737	766	3	1105	034	136	44	80	12-82
GIACOMINI HENRY J		FERNDALE										
CLOVER JACK DEACON PRALENE	2769939	LYRENE WISTAR DEACON	79	16587	825	3	949	037	130	49	88	1-83
LANDOLT GEORGE		HILMAR										
GELANDO MARINE PEPSI	2776932	MCDONALDS TOP MARINE	79	18755	798	3	781	015	080	48	81	1-83
MICKELSEN MAX		PETALUMA										
NESLERCIM MCA PAPRIKA	2792951	WELCOME CHOICE ADMIRAL	78	18734	967	3	1227	062	192	38	88	1-83
RAY RANDI		CHOWCHILLA										
CIRCLE R IGORS KITT	2769000	MIDAS TM IGOR	79	16383	760	3	908	039	129	36	94	2-83
SILACCI DONALD V		PETALUMA										
SILDONS CHOICE ANGEL	2751681	KELLOGG MINNIES CHOICE	78	14665	638	3	791	027	102	48	82	8-82
COLORADO												
FORSYTH W DEAN		LONGMONT										
PLAINVIEW FARM F B BUTTERFLY	2756825	EDISTO FARMS FAVORITES BONUS	78	19761	730	3	989	024	110	49	91	7-82
GEORGIA												
YODER ELI M		CUTHBERT										
WAHOOS CHOICE KATHY	2750378	KELLOGG MINNIES CHOICE	79	16282	694	3	1076	042	147	45	82	3-83
IOWA												
PANCRATZ KENNETH		ZWINGLE										
KENMON NASSETS HOLLY	2767596	KENMON KALICOS BIG BOY	78	12854	631	3	753	040	121	37	85	10-82
SYMASSINK DONALD		LETTS										
IDLE NEER R M CARMAL	2780096	IDLE NEER RONDAS HORNET	78	14409	600	3	1201	017	113	37	87	3-83
IDLE NEER R M ESTHER	2781338	IDLE NEER RONDAS HORNET	78	13562	654	3	987	027	115	38	89	1-83
IDLE NEER R M KATE	2781342	IDLE NEER RONDAS HORNET	78	15022	546	3	1224	007	097	32	83	9-82
IDLE NEER R M SILK	2781331	IDLE NEER RONDAS HORNET	79	13360	677	3	981	025	111	34	83	3-83
IDAHO												
HAWKER DELOY A		NEW PLYMOUTH										
HILL KREST M CONNIE	2767611	OLYMPIC VIEW M NICK	78	13977	593	3	834	029	108	32	83	10-82
LINCOLN R L		PARMA										
LINCREST ADMIRAL BUTTERMISS	2760679	WELCOME CHOICE ADMIRAL	78	13050	731	3	1233	062	193	45	85	1-83
ILLINOIS												
ROESCHE CAROL JEAN		SAINT CHARLES										
PECKS DEACONS TULIP	2775014	LYRENE WISTAR DEACON	78	14133	703	3	764	037	117	47	90	2-83
LAESCH BROS		NORMAL										
DUERINGERS WD BERNICE	2771406	LYRENE WISTAR DEACON	78	13676	551	3	786	019	096	49	82	1-83
INDIANA												
CORNER GROVE FARMS INC		LEBANON										
CORNER GROVE T INGRID	2771035	MAUPANA WIS TELESTAR	78	12579	552	3	951	029	109	46	92	1-83
DENNY ROBERT L & SONS		PEKIN										
BELLE LANE ELLENS SUNSHINE	2763963	SOLARS RED GLOW	78	12024	520	3	785	034	113	37	91	2-83
HOUSER MR & MRS RICHARD L & FAMILY		BRYANT										
TRI HAVEN MAV KATRINA	2779968	OLYMPIC VIEW B MAVERICK	78	14521	668	3	913	040	133	50	81	12-82
METZGER FARMS INC		CLAYPOOL										
METZGER FARMS CHOICE FASHION	2772391	KELLOGG MINNIES CHOICE	78	14129	619	3	825	022	095	48	82	1-83
ROLLING LEA FARMS INC		THORNTOWN										
ROLLING LEA MAVERICKS PAULA	2764701	OLYMPIC VIEW S MAVERICK	78	17488	668	3	851	026	104	49	83	10-82
KANSAS												
ECKMAN ALBERT W		BALDWIN CITY										
ECKMANS T D FLOSS	2757987	WEE MANOR TOP DIVIDEND	78	16675	661	3	877	012	082	48	81	11-82
KENTUCKY												
BRUNDIGE FREEMAN H		FULTON										
CLOVER OVERS K M C SONNY	2777275	KELLOGG MINNIES CHOICE	78	19392	803	3	1269	049	173	48	87	12-82
LOUISIANA												
CAPDEBOSCQ B J		AMITE										
GOLDEN CAP DEACON PRINCESS	2772497	LYRENE WISTAR DEACON	78	13271	626	3	956	038	132	48	83	1-83
TERREBONNE FLOYD C JR		AMITE										
GORDLINES BIG TEX DOLLY	2794014	CO HILL FARMS T H BIG TEX	79	15801	652	3	887	029	112	45	82	3-83
MASSACHUSETTS												
COTTING C E		BERLIN										
CHEJCO T M NOVEL	2754316	CLOVELLY TOP HORNET	78	18010	847	3	963	032	122	49	90	11-82
GOODFIELD LORELEI		HARDWICK										
DEACONS LASSIE OF HARDWICK	2760382	LYRENE WISTAR DEACON	79	11321	542	3	869	039	128	50	84	1-83
GOODFIELD ROBERT G		HARDWICK										
FABIANS TULIP OF HARDWICK	2771613	GRANDVIEW WISTARS FABIAN	79	13721	519	3	982	026	113	50	87	1-83
GOODFIELD WILLIAM G		HARDWICK										
FABIAN VIOLET OF HARDWICK	2755498	GRANDVIEW WISTARS FABIAN	79	13339	515	3	793	025	099	50	92	5-82
MARYLAND												
LEVEL SQUARE ASSOCIATES		HENDERSON										
LEVEL SQUARE CHOICE PETAL	2753503	KELLOGG MINNIES CHOICE	78	12373	506	3	756	037	116	50	87	2-83
LEVEL SQUARE CHOICE GREAT	2763504	KELLOGG MINNIES CHOICE	78	12677	532	3	876	034	120	49	84	1-83
ROCKY MAPLE ASSOCIATES		HAGERSTOWN										
ROCKY MAPLE FAB FANNIE	2767931	GRANDVIEW TOP FABULOUS	78	17812	792	3	1101	041	147	44	88	10-82
SCHNEBLY SETH K		CLEAR SPRING										
CROWN STONE HERMES ICICLE	2766009	CROWN STONE CHOICE HERMES	79	18327	763	3	1445	046	180	38	91	12-82
SPURRIER WAYNE E & KIMBERLY R		UNION BRIDGE										
GARSTLYN M C MARIA	2750315	KELLOGG MINNIES CHOICE	79	12399	508	3	1268	041	159	50	82	9-82
MICHIGAN												
FISH JAMES A JR		HICKORY CORS										
LOCKSHORE SPARTAN FRANCE	2754485	LOCKSHORE LANCE SPARTAN	78	16483	683	3	900	021	099	38	86	2-83
LOCKSHORE MAVERICK GRACE	2774955	OLYMPIC VIEW S MAVERICK	78	16402	747	3	979	048	151	50	81	2-83
POWERS JOHN & LAURA		FREMONT										
TRI VALLEY M C GAYLE	2754822	KELLOGG MINNIES CHOICE	78	10995	508	3	946	043	140	48	80	12-82
RADER HERMAN		HOWARD CITY										
RADERS T M CANNA	2759393	CLOVELLY TOP HORNET	79	12352	541	3	967	029	116	50	84	2-83

Page 8

Sales

57th Renewal and Pennsylvania State Sale

A son and daughter from the "Jean" family were the top-selling individuals at The Guernsey Sale, 57th Renewal and Pennsylvania State Sale held at the Guernsey Sales Pavilion in Lancaster, Pennsylvania on October 13. The 38 consignments from 10 different states averaged $1,453.28 and went to buyers in four states and Ontario, Canada.

Eastern Breeders, Inc., United Breeders, Inc., and Western Ontario Breeders, Inc. of Woodstock, Ontario purchased the high-selling male and top of the day for $6,000. Clearbranch B T Topaz is out of Gold Star Dam McDonalds Darimost Jean (90). One of the highest cows in the breed today for Cow Performance Index, she has indexes of +1,407M +.10% +78F +$232, and three records over 1,000 pounds of butterfat. The next dam in this pedigree is Winacres Ferdands Jean (94), a former Reserve All-American with two lactations over 1,100 pounds of butterfat. Two 3/4 sisters to the consignment are appraised Excellent and have cow indexes over +1,300M. This five-month-old consignment from H.J. Haga of Fort Valley, Georgia was sired by Co Hill Farms T H Big Tex and has a genetic index of +1,316M +61F +$194.

A maternal sister to this bull calf, Clearbranch Jeans N P Satin, was the highest-selling female for the consignor, H.J. Haga of Fort Valley, Georgia. Selling for $4,000 to Anchor & Hope Farms, Inc. of Port Deposit, Maryland, this heifer was bred in July to Clovelly Top Hornet. Sired by Kellogg Nances Prince, she has a genetic index of +1,277M +62F +$195.

Mountain Brook Citation Lorna, the first place four-year-old cow and Reserve Grand Champion Female of the 1983 Maryland State Fair, sold to Floyd and Betty Balsdon of Queensville, Ontario, Canada for $2,600. The Lockshore Beautrice Citation daughter produced 12,910 pounds of milk and 551 pounds of butterfat as a junior two-year-old cow and was milking over 60 pounds daily at sale time. Due in May to Shadylawn King Arthur, she has a VG grandam and an 87-point third dam. Elesabeth Ingalls Gillet of Taneytown, Maryland bred and consigned this fancy, young cow.

This sale was cosponsored by the Pennsylvania GBA and the Merryman Company. Consignors and potential buyers enjoyed a buffet supper the evening before the sale.

Following is a list of animals bringing bids of $1,500 or more.

SUMMARY

No. Head	Total	Average
17 Cows	$24,750	$1,455.88
16 Bred Heifers	18,525	1,157.81
3 Open Heifers	3,750	1,250.00
2 Bulls	8,200	4,100.00
38	$55,225	$1,453.28

The Guernsey Sale - 57th Renewal and Pennsylvania State Sale, October 13, 1983, Guernsey Sales Pavilion, Lancaster, PA

Eastern Breeders, Inc., United Breeders, Inc., & Western Ontario Breeders, Inc.,

GOLD STAR DAMS *from page 7*

Herd Owner & Address / Cow Name & Reg. No.	Sire Name	Yr Bn	Cow Record M	F	No	Cow Index M	F	S	Rpt	SC	Last Calv
SCHWASS JAMES C	SCOTTVILLE										
SPRINGDALE WHT DIVIDEND UENA	2766594 WEE MANOR TOP DIVIDEND	78	14382	636	3	815	027	095	49	83	3-83
SMITH ELTON R & GOOD JERRY L	CALEDONIA										
MED O BLOOM LORA FRANCIE	2764066 DENDELS ORCHARDS CURA HOLLIREE	79	18199	906	3	1354	059	194	43	80	2-83
WESTENFELDER MISS LIDA	FREMONT										
TRI VALLEY M C PAMELA	2782037 KELLOGG MINNIES CHOICE	78	10405	492	3	1105	044	153	49	83	11-82
MINNESOTA											
BARLAU GORDON H & FAMILY	NORWOOD										
EVERGREEN FARM MALISA	2758479 SCHWINGHAMER FARM ACTOR	78	14663	644	3	875	033	118	36	88	11-82
BERNING WALTER E SONS INC	ALBERTVILLE										
GREEN WAVES CHOICE CARMEN	2768988 KELLOGG MINNIES CHOICE	78	12889	664	3	866	046	140	50	83	9-82
DALLENBACH W J	MORGAN										
W J MAVERICK ANNIE	2774654 OLYMPIC VIEW B MAVERICK	78	11911	533	3	774	038	119	50	82	1-83
MALECHA JOSEPH L	NORTHFIELD										
LONG FURROW FARM ANGELA	2780915 OLYMPIC VIEW B MAVERICK	79	11130	484	3	956	045	144	49	86	1-83
RYPKA JEROME A	OWATONNA										
OAK GROVE PEGS PRIDE	2741552 KELLOGG MINNIES CHOICE	78	12217	588	4	809	036	118	51	83	1-83
OAK GROVE INGAS IMPERIAL	2776755 SCHWINGHAMER FARM QUANTITY	79	14260	624	3	943	039	133	49	86	12-82
SCHWINGHAMER BERT S GERT	ALBANY										
SUNESLOPE CHOICE DARILASS	2757643 KELLOGG MINNIES CHOICE	79	15358	751	3	1086	054	169	50	86	9-82
PIONEER LANE CHOICE COQKIF	2762861 KELLOGG MINNIES CHOICE	78	13453	528	3	962	029	117	50	98	1-83
TYRRELL DENNIS	BROWERVILLE										
OAK CREST KANDYS ODYSSEY	2761720 SANDE MILL DOUGLE EMORY	78	12808	619	3	935	034	124	50	83	10-82
UNIVERSITY OF MINNESOTA	GRAND RAPIDS										
U OF MINN R CHOICE LORNA	2769761 KELLOGG MINNIES CHOICE	78	15180	606	3	1345	037	158	48	82	12-82
VOORHEES LEONARD & SONS	DANVERS										
LENMAR FAYS DOLLY	2774821 LYKENE WISTAR DEACON	78	15160	677	3	1175	050	168	50	85	2-83
MISSOURI											
DAVIS JORDAN	VERONA										
HAR FARM P PARIES BETSY	2749349 KELLOGG CHIEFS BILLY	78	13914	624	3	873	033	118	47	80	11-82
DAVISS TOP DORA	2761654 CLOVELLY TOP HORNET	78	13757	652	3	777	029	104	46	90	10-82
SEBAUGH BROS	DAISY										
SEBAUGH CHOICE DIX	2775788 KELLOGG MINNIES CHOICE	78	13511	624	3	916	043	138	49	97	12-82
SPRICK MARTHA JANE	NEW HAVEN										
LYON FARMS D PATTI	2763586 LYKENE WISTAR DEACON	79	12467	559	3	1013	042	143	50	83	3-83
WITHERSPOON MARK	SPRINGFIELD										
UTOPIA M PETULA	2746557 GOLDEN ACRES C MERLE	79	11717	542	3	780	033	111	43	86	11-82
WITHERSPOON MARK & SHANNAN	SPRINGFIELD										
CLOVERDELLS LIBBYS LADY	2774594 HOUSLEYS DARI FAYVOR	78	15946	652	3	983	039	136	50	85	11-82
NORTH CAROLINA											
SPRING CREST ASSOCIATES	MOORE MILLS										
SPRING CREST DEACON PRAISE	2766563 LYKENE WISTAR DEACON	79	10609	535	3	829	029	108	50	92	3-83
NEBRASKA											
KONECKY BREWERS TOM & THOMAS V&THERESA M	WAHOO										
BEAUTY VIEW DOLLAR MARY	2760967 WELCOME FANCY TOP DOLLAR	78	15721	696	3	837	024	100	48	82	11-82
KONECKY TOM	WAHOO										
BEAUTY VIEW CHOICE FERN	2743952 KELLOGG MINNIES CHOICE	78	12741	666	3	795	043	129	49	81	12-82
NEW HAMPSHIRE											
DUNNING H S	WALPOLE										
BURGESS FARM HORNETS MARY	2752839 CLOVELLY TOP HORNET	78	12137	528	3	782	022	092	49	87	8-82
NEW MEXICO											
HANDLEY LORING	VEGUITA										
VEGUITA MAY BETSY	2749985 OLYMPIC VIEW B MAVERICK	78	14092	579	4	821	025	100	51	85	3-83
MCPHERSON RON & JOYCE	ROSWELL										
GOLDEN GEM MAY CINDERELLA	2754330 OLYMPIC VIEW B MAVERICK	79	15495	626	3	772	036	116	49	80	2-82
NEW YORK											
MANSEN RICHARD A	CHERRY VALLEY										
HANSENAREA C AVIS	2776967 KELLOGG MINNIES CHOICE	78	15572	678	3	1191	044	159	50	86	1-83
NEDROW J KEVIN	CLIFTON SPRINGS										
BEVIAC CHOICE CLAIR	2721974 KELLOGG MINNIES CHOICE	76	15952	737	3	1115	052	167	49	81	12-82
NEDROW FARMS CHOICES LANELLE	2751133 KELLOGG MINNIES CHOICE	78	19266	740	3	1249	043	161	49	81	9-82
NEDROW FARMS HORNETS LURALEE	2775972 CLOVELLY TOP HORNET	79	13754	583	3	769	019	086	50	82	1-83
NEDROW FARMS DEACONS DORIS	2782479 LYKENE WISTAR DEACON	79	16907	658	3	760	026	099	47	83	11-82
PECK G HAROLD	SCHUYLERVILLE										
HANSENAREA C APPLE	2766573 KELLOGG MINNIES CHOICE	78	12932	639	3	841	044	134	49	86	12-82
SAWTELLE MARTHA M	MILLERTON										
SILVER MT CHOICE LILA	2765211 KELLOGG MINNIES CHOICE	78	11380	473	3	834	025	101	48	95	1-83
TOOLEY MERRITT	GRANVILLE										
TOOLITE SUES M SONATA	2776637 WELCOME FLASHS HOLLIREE	79	16616	742	3	940	044	141	49	93	2-83
WILEY FRANK L	VICTOR										
FRANLEE CHOICE MERU	2756589 KELLOGG MINNIES CHOICE	78	12080	525	3	941	041	136	50	81	12-82
OHIO											
AYARS MR & MRS JOHN D & FAMILY	MECHANICSBURG										
ANILORAC JUPITER LIZ	2762121 LONE PALM T H JUPITER	78	16119	700	3	858	030	111	49	88	3-83
LAND OF LIVING D ALTAMAE	2778880 SCHWINGHAMER FARM QUANTITY	78	18342	700	3	849	032	114	47	85	2-83
BEILER DAWN	BELLEVUE										
CRYSTAL SPRING DEACON JANE	2760357 LYKENE WISTAR DEACON	78	14687	649	3	861	033	117	48	84	10-82
GOODMAN MERLIN & SONS	LIMA										
RAEMELTON HORNETS KIT	2745698 CLOVELLY TOP HORNET	78	16812	757	3	781	021	091	49	86	8-82
KLINGENSMITH EST ALVIN R	LEAVITTSBURG										
KLINGENDALE MARKSMAN MARS	2767345 KLINGENDALE MARKSMAN	78	12994	591	3	819	027	104	36	84	9-82
KOHLER LEE L BECKY L FAMILY	BALTIMORE										
MARDORE SATEL LISA	2754107 MARDORE BILLYS SATELLITE	78	18397	824	3	991	039	136	38	85	9-82
RAEMELTON FARM	MANSFIELD										
RAEMELTON BANNERS ANGEL	2745697 OLYMPIC VIEW A BANNER	73	16913	714	3	1377	025	139	49	85	8-82
RAEMELTON BANNERS AGNES	2750245 OLYMPIC VIEW A BANNER	79	15700	623	3	1101	023	116	47	84	3-83
RAHM JOHN M & MARY A	VERSAILLES										
LEAFY OAK M PEACHES	2764948 OLYMPIC VIEW B MAVERICK	78	11101	542	3	754	036	115	43	80	12-82
SHERMAN KENTON D	BELLEVUE										
SHERMA REX T DEE ARLENE	2764410 DENDELS ORCHARDS CURA H REX	78	13058	513	3	976	019	101	41	88	9-82
WACHTEL FLOYD	BIG PRAIRIE										
SPRING WALK L C DELIGHT	2762725 SPRING WALK LIBBYS COMMAND	78	16988	693	3	901	020	097	37	88	11-82
WIDMAN NORMAN J & SON	FREMONT										
FIVE POINTS MINNIE KIT	2754974 KELLOGG MINNIES CHOICE	78	13245	599	3	981	042	141	45	83	11-82
OKLAHOMA											
GRIGGS ROBERT CHARLES JR	SEMINOLE										
JOHN POTTS MAVERICK LUSH	2788889 OLYMPIC VIEW B MAVERICK	78	14197	628	3	890	032	117	47	85	3-83
MUNGLE J JENE	ATOKA										
MUNGLES L HORNETS DIONNE	2765101 MUNGLES LUELLAS HORNET	79	13636	536	3	937	022	103	43	86	10-82
MUNGLE MASON B	ATOKA										
BENIGN MAVERICKS WELD MOZELLE	2759877 OLYMPIC VIEW B MAVERICK	73	13753	646	3	912	038	129	50	94	3-83
MUNGLES C DEACONS JEWELL	2765119 MUNGLES CHOICE DEACON	79	13192	550	3	823	023	097	40	87	10-82
MUNGLES L HORNETS BON ANN	2766864 MUNGLES LUELLAS HORNET	78	12519	529	3	755	019	085	43	88	2-83
MUNGLE MRS JENE	ATOKA										
MUNGLES L HORNETS MOLLY	2779934 MUNGLES LUELLAS HORNET	79	13492	567	3	761	026	098	42	85	1-83
OREGON											
BOSCH CARL	TILLAMOOK										
BUFFY OF KILCHONA	2765993 KELLOGG MINNIES CHOICE	78	13707	657	3	829	037	122	50	81	1-83
BOSCH CARL & IRENE	TILLAMOOK										
CHRYSTAL OF KILCHONA	2765999 WOODACRES FOND PRINCE	79	15737	656	3	850	024	101	45	82	2-83
RICKY OF KILCHONA	2766003 EBER LEA FARMS WINSTON	78	14766	627	3	853	033	116	49	84	2-83
CRUICKSHANK DAVID D & DORIS D	DAYTON										
D C QUANAHIT PAT	2766340 SCHWINGHAMER FARM QUANTITY	78	17293	875	3	1174	062	189	47	85	10-82
DRISIO RAYMOND	WOODBURN										
LONE PALM JUPITER POSEY	2751471 LONE PALM T H JUPITER	78	14001	605	3	841	021	095	47	80	9-82
LONE PALM MORGAN BARBIE	2761237 LONE PALM T H MORGAN	78	17695	732	3	1238	051	176	47	80	3-83
BAKER VIEW ADMIRALS FEARDROP	2775960 WELCOME CHOICE ADMIRAL	78	12596	553	3	890	037	126	45	84	2-83
PAYNE JOE S & MARY	VALE										
VALE VIEW ADMIRAL UNIQUE	2765722 WELCOME CHOICE ADMIRAL	78	11354	446	3	815	033	114	44	84	11-82
PAYNE JULIE LOUISE	VALE										
VALE VIEW CHOICE POLLY	2762901 KELLOGG MINNIES CHOICE	78	16291	573	3	1507	045	183	49	80	7-82
PAYNE KATHY	VALE										
VALE VIEW JUPE TONI	2762902 LONE PALM T H JUPITER	78	10359	409	3	762	023	093	49	83	12-82
SEAMAN JOHN S	ASTORIA										
FAR WEST T R PATTILOU	2753489 HETZGER FARMS TOP ROC	78	14356	650	3	784	041	125	48	83	2-83

Herd Owner & Address / Cow Name & Reg. No.		Sire Name	Yr Bn	Cow Record M	F	No	Cow Index M	F	S	Rpt	SC	Last Calv
PENNSYLVANIA												
FERRIS THEODORE A		NEW WILMINGTON										
SUMMERFIELD DART SUNSPOT	2761867	SUMMERFIELD HORNET DART	78	16439	720	3	1143	038	145	38	83	1-83
GARBER GERALD B		WILLOW STREET										
WILLOWS NOBLE PEARLY	2763473	WILLOWS HORNETS NOBLE	79	16805	796	3	999	032	125	36	85	2-83
GINDER HERMAN JR		MOUNT JOY										
KATWIL CHOICE VANESSA	2764096	KELLOGG MINNIES CHOICE	79	16250	735	3	1157	048	163	49	82	1-83
KUNZ JOHN E		CENTERVILLE										
DOLLY RUN M C GETTY	2771989	KELLOGG MINNIES CHOICE	78	13816	590	3	1098	031	130	50	80	1-83
MAUSER CALVIN B		ELIZABETHVILLE										
TERLIN BENITA	2761629	KELLOGG MINNIES CHOICE	78	17657	741	3	1156	044	156	50	84	12-81
MAUSER TERRY E		ELIZABETHVILLE										
TERLIN BIG TEX NANCYANN	2764099	CO HILL FARMS T H BIG TEX	78	15543	701	3	895	029	112	46	81	12-82
STUFF RODNEY G & DARLENE B		MERCERSBURG										
WALNUT LANE T H ALTIE	2782750	CLOVELLY TOP HORNET	79	15079	610	3	896	014	097	50	80	12-82
WILCOX BROS		CANTON										
VALLEY VIEW FAVVORS RONY	2767947	HOUSLEYS DARI FAVVOR	79	16087	750	3	854	039	127	50	82	11-82
WILCOX BROS		CANTON										
LARRY K DEACON DIXIE	2761557	LYRENE WISTAR DEACON	78	15712	628	3	935	026	110	48	81	12-82
WAY VIEW DEACONS BRENDA	2763154	LYRENE WISTAR DEACON	78	14622	618	3	843	034	117	48	82	12-82
CHESKILL CHOICE MOTTO PEPITA	2763987	KELLOGG MINNIES CHOICE	78	13314	598	3	787	036	113	49	80	1-83
SOUTH CAROLINA												
GROSS EDGAR		BAMBERG										
ANILORAC GOLDEN IRENE	2762354	VALLEY GOLDEN PRINCE	78	16489	702	3	857	029	110	38	86	12-82
LIGON JAMES MARK		PENDLETON										
FAYES TOP ROSIE ALLISON	2725545	CLOVELLY TOP HORNET	77	15042	616	4	845	021	095	49	90	5-82
LOVELACE LAURA VIRGINIA		ORANGEBURG										
DARDENELLAS MOLLIRCK SUNNY	2743868	WELCOME FLASHS MOLLIRCK	77	16374	817	4	821	048	140	50	87	1-83
MILLS FRED T		SALUDA										
JOMBON CHOICE BAMBI	2755930	KELLOGG MINNIES CHOICE	78	15718	635	3	1081	035	136	49	85	12-82
MANFRED DEACON 400TSY	2766997	LYRENE WISTAR DEACON	78	13613	750	3	905	045	134	48	82	1-83
TENNESSEE												
HALE ROBERT JR		RUSSELLVILLE										
JOMBON CHOICE KITTY	2755938	KELLOGG MINNIES CHOICE	78	12391	435	3	830	025	103	49	81	10-82
VIRGINIA												
HAM FARM ASSOCIATES		MYTHEVILLE										
HAM FARM C MATHEAS CANDY	2757679	KELLOGG MINNIES CHOICE	78	14734	695	3	879	041	132	49	84	11-82
HAM FARM C PATSYS CATHE	2767299	KELLOGGS T C CHIEF	79	14561	652	3	879	027	109	49	80	11-82
NEWBILL ELIZABETH F		WERTZ										
MERRY CHOICE TILLIE	2752048	KELLOGG MINNIES CHOICE	78	11434	540	4	781	032	110	51	88	1-83
VERMONT												
BIGELOW DONALD A		BETHEL										
ROYAL TERRACE CHOICE VICKY	2771347	KELLOGG MINNIES CHOICE	79	15206	690	3	986	040	138	50	82	12-82
PYLE THOMAS C		ESSEX JUNCTION										
POCANTICO CHOICE PRIMROSE	2776822	KELLOGG MINNIES CHOICE	78	13898	608	3	834	029	108	46	84	12-82
POCANTICO CHOICE MINNIE	2776823	KELLOGG MINNIES CHOICE	78	18357	788	3	1176	047	163	47	85	9-82
WASHINGTON												
COWAY MELODY G N BRADLEY		RIDGEFIELD										
PLAINVIEW FARM M C TAMMIE	2756829	KELLOGG MINNIES CHOICE	78	16552	644	3	1123	030	130	48	84	12-82
EDWARDS DAVID D & GLORIA E		OAKVILLE										
MT VIEW MEADOWS M BARBIE	2764825	OLYMPIC VIEW B MAVERICK	78	16130	746	3	998	050	156	48	81	12-82
FAR WEST FARMS INC		NOW										
FAR WEST FAVVORS LAURA	2767270	HOUSLEYS DARI FAVVOR	78	16519	705	3	758	023	092	50	88	12-82
FAR WEST FARMS INC FRIEDRICHS BEN C ET AL												
CLOVER JACK TOP REVA	2767794	CLOVELLY TOP HORNET	78	13675	666	3	820	025	100	50	90	1-83
GRIFFITH FRED		RIDGEFIELD										
CANFAGREE BANNERS MILKYWAY	2751898	OLYMPIC VIEW A BANNER	78	16053	699	3	883	029	110	46	85	12-82
LANCASTER JAY LESTER		FERNDALE										
FAMILY HILL F FAVORITE	2763335	OLYMPIC VIEW D FONZIE	78	15211	704	3	912	032	119	39	85	2-82
FAMILY HILL D DANA	2771858	LYRENE WISTAR DEACON	79	17069	918	3	1115	056	174	50	86	9-82
LANCASTER MYRON W		SEQUIM										
OLYMPIC VIEW J LORETTA	2762268	OLYMPIC VIEW JAMAICA	78	14421	626	3	771	022	092	45	91	12-82
LENSSEN BYRON & DENNIS		LYNDEN										
LEN ACRES TOP ROE MAY	2759581	NETZGER FARMS TOP ROE	77	13738	705	3	832	051	146	48	83	3-83
LEN ACRES A TEENA	2771917	WELCOME CHOICE ADMIRAL	78	13248	592	3	925	031	118	45	81	3-83
MENONEGLE ALBERT H & JOHN P		YELM										
H C LAUREN	2753105	KELLOGG MINNIES CHOICE	78	13918	587	3	946	030	118	48	86	11-82
OLYMPIC VIEW FARM		LYNDEN										
ROBINDELL BONNIES CINDY	2753912	OLYMPIC VIEW B MAVERICK	79	13860	675	3	1065	044	150	50	90	9-82
ROZELYN FARM		LYNDEN										
ROZELYN COMPORALS JAY JAY	2756162	APPLEBROOK FARMS CORPORAL	78	15096	690	4	867	036	122	51	84	3-83
BAKER VIEW MAVERICKS TANIS	2753570	OLYMPIC VIEW B MAVERICK	79	16365	814	3	1032	051	160	46	83	3-83
VAN MERSSERGEN MARVIN		LYNDEN										
MARKWELL DEACON CINDY	2763932	LYRENE WISTAR DEACON	78	16221	790	3	803	038	121	50	83	11-82
WINTERS KENNETH J		MARION										
WIN CREST STINGER BOBBY JO	2777090	WIN CREST VENUS STINGER	78	15218	645	3	772	023	093	38	90	9-82
WIN CREST U GRACIE	2777093	BROWNIES FARMS OFFICER	78	18137	840	3	1031	043	146	42	88	11-82
WIN CREST STINGER WILLIS	2777105	WIN CREST VENUS STINGER	78	15807	633	3	988	030	121	39	86	11-82
WISCONSIN												
BAUMANN CLAUDE J & CATHERINE M		MARATHON										
MARA VIEW ROSES ROSALEE	2685366	NANCES LEADER OF MAPLE VUE	75	15884	686	5	1134	036	141	51	82	5-82
BELLOWS CHARLES		CAMERON										
BREEZEE ACRES CINDY	2758131	SCHWINGHAMER FARM QUANTITY	78	15925	621	3	924	043	138	48	82	2-83
BRADLEY NORMAN C		FORT ATKINSON										
GOLDEN KNOLL CHOICES SCARLET	2756935	KELLOGG MINNIES CHOICE	78	12086	533	3	793	033	112	50	80	5-82
COGGINS GERALD		LADYSMITH										
GESUCO T H JUPITERS GRETEL	2772182	LONE PALM T H JUPITER	79	12027	465	3	882	027	108	48	82	2-83
GRISWOLD THOMAS A SR		IRONIA										
BIG LANE DEACON ELAGANT	2774307	LYRENE WISTAR DEACON	79	16248	802	3	899	043	137	50	81	11-82
IDLE NEER R H SATIN	2781341	IDLE NEER RONDAS HORNET	78	22529	906	3	1951	054	229	39	91	11-82
HOARD W D & SONS CO		FORT ATKINSON										
DAIRYMAN MAVERICK JUDITH	2765546	OLYMPIC VIEW B MAVERICK	79	19366	889	3	1128	045	156	50	85	1-83
HOFF GEORGE C		BARRON										
BREEZEE ACRES TILLIE	2768320	HOUSLEYS DARI FAVVOR	78	17244	769	3	966	035	128	49	87	11-82
JENSEN NEIL A		BALSAM LAKE										
LEVEL GOLD QUANTITYS CECILIA	2763534	SCHWINGHAMER FARM QUANTITY	79	15033	696	3	803	038	121	50	86	1-83
RUDESILL HARLEY E		NALOWIN										
MAPLE GROVE SULTAN ARGUTUS	2762988	WOODACRES SULTAN	78	15833	689	3	783	025	098	46	82	2-83
SCHOMBERG TODD		WEST SALEM										
GREEN MOOR AMELIAS ANITA	2747509	CLOVELLY TOP HORNET	78	12986	546	3	769	023	093	50	85	11-82
SCHUMAKER JOHN		ELLSWORTH										
PIERCE FARMS T D PEACHES	2767834	WEE MANOR TOP DIVIDEND	78	17498	671	3	769	000	056	49	85	10-82
SEEGER AMY L		PRAIRIE FARM										
SEEGERHILL DEACONS DAISY	2768134	LYRENE WISTAR DEACON	79	12564	599	3	780	037	118	49	80	2-83
SMITH MARVIN		WATERTOWN										
CITY VIEWS MAY TAMMY	2782774	OLYMPIC VIEW B MAVERICK	78	15364	639	3	1018	039	138	50	80	2-83
ZIRBEL AUGUST JR		WESTON										
AUG MARS STAKE MEGAN	2761207	G M ZS LEADER MR STAKE	79	14468	591	3	752	020	087	37	98	11-82

Woodstock, Ontario, Canada
Clearbranch B T Topaz (5-83) ... $6,000
S: Co Hill Farms T H Big Tex
(H.J. Haga, Fort Valley, GA)

Sunnydell B T Big Ben (2-83)..... 2,200
S: Co Hill Farms T H Big Tex
(Wayne Fowles & Family, Southampton, MA)

Anchor & Hope Farms, Inc., Port Deposit, MD
Clearbranch Jeans N P Satin (2-82) 4,000
S: Kellogg Nances Prince
(H.J. Haga, Fort Valley, GA)

Floyd & Betty Balsdon, Queensville, Ontario, Canada
Mountain Brook Citation Lorna (8-79) 2,600
S: Lockshore Beautrice Citation
(Elesabeth Ingalls Gillet, Taneytown, MD)

Stan Marshall, Innerkip, Ontario, Canada
Bettsward Bingo Helen (7-81) 2,500
S: Bettsward Quantity Bingo
(Uriel Dosch & Sons, Richland Center, WI)

Kenneth Forster, Lynden, Ontario, Canada
Willows B Tex Happy (7-82) 1,900
S: Co Hill Farms T H Big Tex
(Kenneth Garber, Willow Street, PA)

Dwight Ramsey, Markham, Ontario, Canada
Chedco Hornets Janey (10-79).... 1,900
S: Clovelly Top Hornet
(Chedco Farm, Berlin, MA)

Tom Lurvey & Chester Williams, Lone Rock, WI
Grassland T H Nanette (8-79)..... 1,800
S: Clovelly Top Hornet
(Robert Paine & Family, Salisbury, CT)

W.B. & V.R. Campbell, Halifax, PA
K Dale Maverick Iantha (1-81) 1,700
S: Olympic View B Maverick
(Richard & Janet Kriebel, Benton, PA)

Fern Wood C Peggy (4-80) 1,500
S: Kellogg Minnies Choice
(Richard Merritt, Farmington, CT)

Valley View Deacons Irma (3-80) .. 1,500
S: Lyrene Wistar Deacon
(Wilcox Brothers, Canton, PA)

Gerald Garber, Willow Street, PA
Grassland Nev Julia (2-79) 1,700
S: Grassland A F C Nevada
(Mary Lea Paine, Salisbury, CT)

Bruce Telfer, Paris, Ontario, Canada
Grandview TH Laughter (3-79) ... 1,500
S: Clovelly Top Hornet
(Russell Subject, Batavia, NY)

William Messix IV, Queen Anne, MD
Hollow View Blazer Sherry (12-81)..... 1,450
S: South Penns Trail Blazer
(Scott & Elsie Wolff, Quarryville, PA)

New AGCC Jr. Members

The following Guernsey breeders have been accepted as Junior Members of The American Guernsey Cattle Club.

Missouri: Michael N. Frankenbach, Route 2, Box 163, Hannibal 63401.

Oklahoma: Matthew W. Smith, Route 5, Box 106, Ada 74820.

Oregon: Lisl E. Fisher, 14226 Waldo Hills Dr. SE, Sublimity 97385.

Pennsylvania: Bernard M. Lehman, RD 11, Burgs Lane, York 17406; Lurinda L. Smith, RD 2, Gas Valley Rd., Georgetown 15048; Vesta V. Smith, RD 2, Gas Valley Rd., Georgetown 15048; Gladys F. Trimble, RD 3, Box 279, Indiana 15701; Nancy S. Trimble, RD 3, Box 279, Indiana 15701.

Pennsylvania: Steven R. Bernhardt, RD 1, Box 223, Albion.

Virginia: James H. Cassell, Box 97, Independence; William B. Cassell II, Box 97, Independence.

Notice

The address and telephone number for the Indiana Guernsey Breeders' Association, Loretta Mithoefer, secretary, has been changed to P.O. Box 94, Claypool, IN 46510, telephone (219) 352-2639. Please use this new information when contacting the Indiana GBA.

Cortland Guernsey Sale and Springrock Dispersal

The Cortland Guernsey Sale held on December 10 at the Cortland Sales Pavilion in Cortland, New York averaged $575.64 on 43 head. Held in conjunction with this sale was the Springrock Farm Herd Dispersal, James Slingerland of Delmar, New York, owner. This auction of 35 head averaged $477.71.

Auctioneer A.V. Zogg brought down the gavel at $1,475 on Merit Jupiter Peri, the

Page 37

November 1983 Guernsey Board Meeting

The Board of Directors of the American Guernsey Cattle Club (AGCC) and Golden Guernsey, Inc. (GG) met at the Executive Inn West in Louisville, Kentucky on November 4 and 6, 1983 with 14 directors present. Other guests and breeders were present at various sessions.

Financial Matters . . . The Board approved the write-off of $1,138 of uncollectible debts at the end of 1983 compared with $21,544 that was written-off in 1982 (of which $5,602 was later collected).

In a closed session Heisner reviewed employee compensation matters with the Board as related to the overall budget. The Board then suggested appropriate actions for a balanced budget in 1984 that projects income at $903,2000 and expenses at $900,400, resulting in a projected net income of +$2,800.

The Board also approved holding two or three explanation meetings in the field to describe new AGCC programs, possibly holding these pilot meetings prior to the 1984 convention.

Genetic Advancement . . . In addition to the Board, the following people present included Wisconsin dairymen Bernard Pralle, Phil Laesch, Bill Hallam and Dale Jensen; Paul Miller, ABS; Arnold Knight, Wisconsin GBA; Ted Ferris, Michigan State University; Tom Aitchison, Iowa State University; Genetic Advancement Committee members, Harry Roth, Atlantic Breeders; A. E. Freeman, Iowa State University and Duane Norman, USDA, along with Al Meyer, Joint Type Appraisal Coordinator. Chairman Dendel reported on the Joint Type Appraisal Committee (JTAC) meeting held on October 6, 1983 in Madison, WI. Some of the major changes suggested by JTAC including scoring on a seven-to-10 month interval; all first- and second-lactation animals would be scored under the TPE base fee structure with older females appraised at the owner's option and expense; and approval and training of appraisers be done by the Appraisal Coordinator with the advice and consent of the breed secretaries. Following discussion on the entire committee minutes, the Board unanimously accepted the JTAC report.

Discussion followed on gene migration as it was outlined for the membership beginning on page 36 of the September 25, 1983 *Guernsey Breeders' Journal*. Freeman, chairman of this special committee, led discussion. All letters and material received by AGCC staff, directors and other interested parties were available to all in attendance for review during the entire discussion. After going over the article as it appeared in the *Journal* on a point-by-point basis, the meeting was adjourned for a joint luncheon with the American Jersey Cattle Club and National All Jersey Board of Directors at the Executive Inn East.

Milk Marketing . . . This joint board group heard a presentation regarding beta-carotene in milk and the future of high-solids milk from Peter Reich of Public Resource Strategies and a faculty member of Boston University School of Public Health.

Following the luncheon, Robert Jacobsen of Ohio State University discussed milk marketing and dairy legislative matters. At that time the future of the dairy bill to deal with the serious surplus of milk was not known. Jacobsen suggested that if groups could effectively push for raising the solids-non-fat standards of fluid milk going to consumers, then the door would be opened to component pricing.

Johne's Disease . . . The discussion turned to Johne's Disease with Dr. Glen Hoffsis of Ohio State University and Dr. Gary Davis of Greenbriar Lab in Columbus, Ohio in attendance. John Crowgey, Jr., president of the Virginia GBA, joined this group at this time. Hoffsis and Davis both gave presentations explaining Johne's Disease and the fecal culture test for it. Both individuals commended the AGCC for taking a leadership role in trying to help bring this devastating, debilitating disease under control. The Board approved a program to provide a listing service of herds that have tested and been found to have no known Johne's. The Board also approved a motion to designate animals that are vaccinated for Johne's in sale catalogs of AGCC-sponsored sales.

The Herd Register Committee and the Guernsey Foundation Directors then met independently after the Board recessed.

Gene Migration . . . Freeman again chaired this session. Diagrams (see accompanying diagram) were presented outlining a program that would be directional toward Guernsey, allowing only X75 or greater bulls that had traditional Guernsey color characteristics to be recorded. Some breeder guests in attendance indicated that this made the proposal more palatable than the committee report which allowed for X50 sires to be recorded. The committee meeting was recessed.

Show Matters . . . The Board meeting reconvened on Sunday, November 6 starting with the Show/People Awards/Field Staff Committee. The Board reviewed the shows to be removed from the approved list and asked that the policy remain the same.

Staff members reported that the new Total Performance Cow award was received well by breeders, but that some minor modifications should be made. Management staff was asked to bring specific suggestions for the March 1984 Board meeting.

A summary of the national show questionnaires was presented. The board voted to continue with three national shows at Harrisburg, PA, Madison, WI and Louisville, KY in 1984 and to calculate state herd winners on the same basis as premier breeder and exhibitor classes, rather than having a lead-out class. Staff noted that there was interest in adding an intermediate calf class from the response of the exhibitor questionnaires but the Board did not take action at this time.

The next item was a thorough discussion of the All-American and Junior All-American Contests and their value as a promotional tool for the breed. The projected cost to AGCC to administer the 1984 contest was between $5,000 and $10,000. It was voted that a $20 entry fee be charged per animal or class for the All-American and Junior All-American contests, with each entrant receiving an AGCC performance pedigree. National show class winners will automatically be nominated for All-American or Junior All-American if the fees are paid and entry is received in order. Animals nominated for Junior All-American will automatically receive consideration for All-American without additional fees.

The discussion then turned to the concept of a national futurity. The Board instructed management to bring back specific plans on this for the March 1984 meeting.

It was noted that the Distinguished Service Award will be presented to Mert Sowerby at the March 1984 annual meeting. At this point, the Board decided that it would be appropriate for the Executive Committee to meet during the National Purebred Dairy Cattle Association meeting to be held in Columbus, Ohio on February 16 and 17, 1984.

Journal, Youth and Promotion . . . Staff reviewed the *Journal* statistics for 1983 and noted that the Guernsey *Journal* was not yet to a 60 percent advertising ratio, but was getting closer. Considerable savings have been made by changing printers. Arnold Knight requested that promotional information similar to the Guernsey Handbook be prepared and available as handout material.

The attention then turned to national advertising and Dan Brubaker noted that the Virginia GBA will contribute $500 for the next AGCC ad in *Hoard's Dairyman*. It was decided to use $20,000 from the Permanent Promotion Fund for advertising and promotion to include losses from the All-American Contest and national shows during 1984. As a result of this motion, the AGCC would be dipping into the principal on this fund for about $11,000 in 1984. By the time of the Executive Committee meeting, the AGCC staff is to develop a specific budget for use of this $20,000. After discussion it was decided to remove the word "Permanent" from the title of the fund to make it a Promotion Fund.

The Board then reviewed the Youth Fund statement and budget for 1984. The Board approved the 1984 youth budget calling for expenditures of $15,600.

The first-annual national youth essay contest in 1983 attracted six entries, the winning ones to be printed in the December 25 *Journal*. To add more continuity and substance to the National Queen Contest, a Queen Coordinator from the AGCC office will be designated, starting in 1984. The Board also approved new national queen contest judging guidelines and guidelines for queen conduct.

The Board asked management to bring back recommendations for awards other than jackets to give to junior exhibitors at national shows with a maximum price limit of approximately $7 per award starting in 1984. The Board also asked management to write letters encouraging all-

breeds showmanship contests for junior exhibitors at the three national show sites.

Performance Program Overhaul . . . Staff presented an update on the Guernsey young sire proving programs. Board members complimented Erick Metzger's efforts to organize and work with the groups and AI studs in a most effective manner.

Performance program changes recommended by management and approved by the Board follow.

1. Beginning in 1984 **sire summaries** will be sold individually for $10 each or $15 per year, with complimentary copies going to DHIR and TPE herds. AGCC will discontinue the policy of inserting the complete sire summary in the *Journal*, but the *Journal* will feature information on the active-AI sires in the March and September issues.
2. DHIR herds interested in **365-day records** may now enroll on the 365-day option with their respective dairy records processing center. AGCC will automatically receive records on all cows completing records of 365 days in length, eliminating administrative time for both the dairyman and AGCC. Pedigrees of the individual cow will now include both her 305-day and 365-day-or-less records (if space allows). For the dam and maternal grandam, one record per lactation will be printed on the pedigree, with each 365-day record taking precedence over the 305-day record. Therefore cows can now have class-leading records for both the 305-day and 365-day age categories.
3. **Add the percent protein test** and total pounds of protein produced to all performance reports, including pedigrees, quarterly reports and year-end reports, with a class-leader list for protein being developed during 1984.
4. **Appraisal fees** for herds on TPE will have no charge on all first- and second-lactation cows as well as any older cows not previously scored. Cows in their third or later lactation that have been previously scored may be appraised at the owner's option at the rate of $3.50 per cow. For herds not on TPE, the appraisal costs would be $6 per head with all first- and second-lactation cows, as well as any others not previously scored under 10 years of age, required to be appraised. Any others may be scored at the owner's option. There will be a minimum herd fee of $50.

   For **special appraisals** the schedule will be negotiated between the Appraisal Coordinator and the herd owner. The fees would be the *greater of* either $10 per cow scored or $150 per day plus travel and expenses for the appraiser. Herds must accept the appraiser assigned. TPE herds would be eligible for a $2 credit per cow against special fees if the herd has not been previously scored during the year and/or no regular schedule is planned for that area during the remainder of the calendar year.
5. An **appraisal summary report** will be returned to the herd owner with appraisal scores summarized by herd, sire and age group following the entering of appraisal scores into the computer. AGCC plans to develop a listing of high herds in the nation for the Type issue of the *Journal* based on the average final score.
6. The following **fees for pedigrees** were approved: three-generation pedigree, $6; three-generation pedigree for TPE herds or non-TPE herds ordering 30 or more, $5; production pedigree package (pedigrees are automatically sent on cows completing records after each quarterly report) for TPE herds, $4; TPE herds ordering 10 or more pedigrees at one time, $4.50.
7. A **cow index report** for all DHIR herds which includes a summary of cow indexes on cows in the herd would be run two times each year after the cow indexes are updated in January and July. These would include cow indexes for both production and type as well as cow performance indexes. Herds on DHI may request such a summary prior to the time of the normal run for 50 cents per cow, with a minimum herd fee of $10.
8. In regards to **TPE and DHIR fees,** the following proposal became effective January 1, 1984. All herds fill out an enrollment form which would be due on January 31. At that point there

Page 12

Diagram 1. AGCC Recording Information on Animals With Less Than 100 Percent Guernsey Genes.

The AGCC provide a self-supporting, record-keeping system, recording information on cattle with 50 percent or more Guernsey genes. The principles outlined in sketches I, II, III and IV are approved. The Genetic Advancement Committee is to bring suggested high standards to the AGCC Board of Directors in March, 1984 for the Board's action.

Areas of General Agreement

1. The record keeping system outlined in sketches I-IV is directional toward Guernseys.
2. Animals with less than 100% pure Guernsey genes will be labeled with an X prefix on their name followed by a two digit number giving the percentage of Guernsey genes.
3. X _ _ animals will most likely be issued papers of a different design than those currently used for purebred or Genetic Recovery animals.
4. Programs I and II in the sketches are to be *encouraged* by AGCC while proposals III and IV will be *allowed* without much fanfare.
5. X _ _ males to receive a unique number from AGCC must be X75 or higher and have traditional Guernsey color characteristics.

Proposals and Specifics to be Developed

1. This program does not have a name at this time, one suggestion has been "Guernsey Experimentals."
2. At what level (if any) should X _ _ animals be eligible to compete in AGCC approved shows and for AGCC production performance awards? It appeared that a consensus of those in attendance was that X87 or higher animals with Guernsey traditional color characteristics should be eligible for all Guernsey award programs.
3. Recording fees were not set. Management proposed that a flat fee between $10 and $15 be initially required for females, while $100 for X75 or higher males be required which would include blood typing of the bull and his dam.
4. Standards for Guernsey sires to be used on Non-Guernsey (X) females and Non-Guernsey (X) sires to be allowed on Guernsey females are to be developed by the Genetic Advancement Committee. In order to further enhance the Guernsey breed's high solids advantages it was felt that such standards should primarily focus on a sire's proven ability to transmit pounds of fat and pounds of protein to his offspring. High standards are expected to be required in the program.

BOARD MEETING *from page 11*
would be two options for payment: a) If full payment ($7.50 TPE, $5 DHIR per registered Guernsey on test sheet plus $10 per herd) is received by January 31, the owner will receive a 10 percent discount on the total fees, b) The fee could be paid in three, equal payments with the first due on Janauary 31. AGCC would then bill for the second payment on May 31 and the third payment on September 30. Discontinue notices will be mailed about March 1.

9. AGCC will keep on file and place on pedigrees in the future, **305-day-or-less DHI records** as they are received from USDA.
10. With the change in the USDA genetic base, AGCC will change and adjust the qualifications for the following programs: a) Elite Cows - Use the same standards as the USDA elite cow list. This would involve approximately 750 cows (2 percent of the population) every six months; b) Gold Star Dams - Currently must have a cow index value equal to or greater than +750M, three or more lactations and be officially appraised 80 points or more. The proposal approved changes the first qualification to require that a cow must be an elite cow, rather than have a minimum cow index value; c) Printing DHIR Records in *Journal* - Currently all records that are 15 percent above breed average are printed in the *Journal* on a regular basis. The proposal approved is that only records that are 25 percent or more above breed average be included in the *Journal* starting in 1984; d) Gold Star and Double Star Breeder and Herd Awards - The Board asked that management review appraisal averages under the new system starting in 1984 and bring back a recommendation at a later date.

Fifty percent or more Guernsey recording approved . . . The Board and guests, which also included Nancy Hjetland and Donna Salava from Kansas, Norma Rudesill from Wisconsin, Rich and Mary Muehling and Charles Maul from Illinois, were in attendance at the latter portion of this morning session.

Following a lunch break, most of the individuals who were involved in the morning session and in the gene migration committee meetings held on Saturday reconvened. Freeman again chaired this session on gene migration. Some of those in attendance suggested that perhaps a questionnaire in the *Journal* be written by the geneticists to get the feeling and reaction of breeders. Freeman noted that he did not feel qualified to write such an unbiased questionnaire, noting that it is necessary in such questionnaires to ask the same question two different ways to be sure of the responder's intent. The Board then asked for the individual guests to present their comments regarding the gene migration proposal as they had heard it discussed during the Board sessions. Board members thanked the guests who were in attendance for their participation and then excused everyone except Board members and went into an executive session.

Following the executive session the Board reported to Heisner that no bulls should be sold at the national convention sale in March 1984 in order to solicit the comments of those involved with the young sire-proving groups to be sure that this was not detracting from the efforts of the four groups.

Following discussion of the gene migration proposal, the following two motions were approved by the Board concerning AGCC recording information on animals with less than 100 percent Guernsey genes. Motion 1: Drop gene migration as membership currently perceives it. This motion was carried with two dissenting votes. Motion 2 (which carried with no dissenting votes): The AGCC provide a self-supporting record keeping system recording information on cattle with 50 percent or more Guernsey genes. The principles outlined in sketches one, two, three and four are approved. The Genetic Advancement Committee is to bring suggested high standards to the AGCC Board of Directors in March 1984 for the Board's action. The following four Directors asked to be recorded as abstaining on this motion: Knigge, Konecky, Lancaster and Wiley.

Herd Register/Cattle Health Committee . . . The Board then moved on to an action regarding the listing of herds that are tested with no known Johne's. Based on Board action, the AGCC will charge a $20 initial fee for herds that wish to list their tested and no known Johne's status with a $5 fee for each renewal.

Page 37

We Proudly Present

ALL-AMERICAN NOMINATION

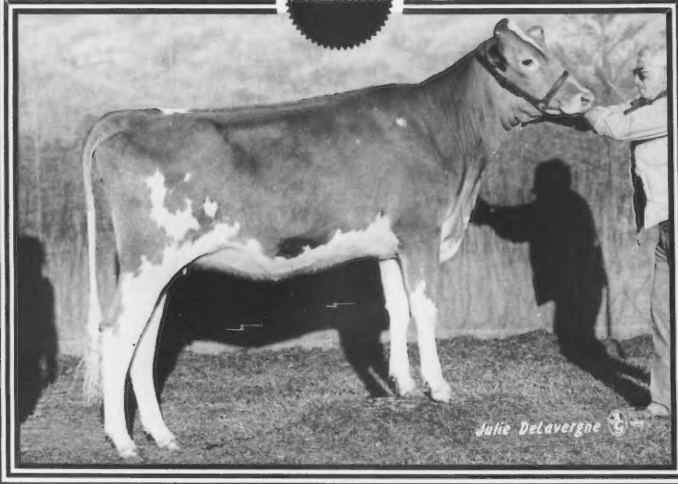

RAEMELTON TELESTAR PARADISE

Nominated All-American Junior Yearling Heifer. Second, 1983 NGS-Louisville; Junior Champion Female, 1983 Ohio State Fair. Sired by Maurana Wis Telestar.

Her Excellent Dam
RAEMELTON HORNETS PROMISE (EX-92)
3-03 12,380M 5.0% 624F 305D DHIR
4-02 14,130M 4.9% 691F 303D DHIR
Sired by Clovelly Top Hornet.

Kentucky National Consignment!
A December Choice due in June to Pender out of Kenmir T H Flower (91) GSD with 16,610M 763F 305D. Consignment has a VG sister with 2-2 17,090M 790F 363D and another sister that sold in the 1983 National Heifer Sale. Watch for her in Louisville.

RAEMELTON FARM DAIRY

1030 Marion Avenue Road, Mansfield, Ohio 44906 • Telephone (419) 756-2571
Farm is located at the Southwest section of the Mansfield City Limits at the corner of Trimble Road and Marion Avenue
Roger A. Black, Owner • Ralph E. Turley, Manager • Jeff Turley, Assistant Manager
Federally Accredited Number 43001, Ohio Bangs Accredited Number 4

Our Nominees With the Hilldale Prefix

Nominated All-American Four-Year-Old Cow

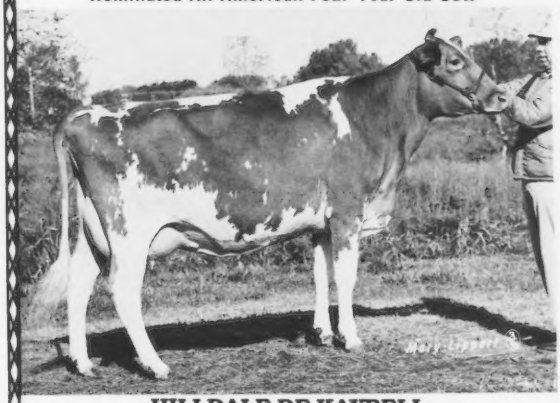

HILLDALE DE KAYBELL
7/83 Cl: +822M +31F +$104 48%R
3-09 15,230M 4.4% 663F 305D
Sired by Lyrene Wistar Deacon. Her 92-point dam, Hilldale TH Kay, has 5-5 15,940M 5.0% 803F 305D.

Nominated All-American Senior Two-Year-Old Cow

HILLDALE STANDBY TAFFY
7/83 Cl: +862M +22F +$96 27%R
2-03 11,806M 4.2% 493F 287D RIP
Proj. 13,820M 584F 305D ME
By Hilldale DE Standby. Her Gold Star Dam, Hilldale TH Till, has 5-00 14,806M 4.7% 696F 305D.

HILLDALE TH JESICA (VG-87)
3-09 14,100M 4.2% 601F 305D
Sired by Clovelly Top Hornet. Her dam, Hilldale P Jessie, has 4-09 13,211M 5.1% 672F 305D.

Nominated All-American Best Three Females

HILLDALE STANDBY TAFFY
Second, NGS-Madison; 2nd, MN State Fair; 2nd, Southeast MN Parish Show.

HILLDALE DE KAYBELL
Third, NGS-Madison; 3rd, MN State Fair; 1st, Res. Gr. Champion, Southeast MN Parish Show.

HILLDALE TH JESICA
Seventh Aged Cow, NGS-Madison; 1st Dry Cow, 1st BU, MN State Fair; 1st, Southeast MN Parish Show.

Second Best Three Females, NGS-Madison, MN State Fair, Southeast MN Parish Show.

HILLDALE FARM

EARL WACHHOLZ
Route 1, Winona, Minnesota 55987
Telephone (507) 523-3437
Visitors Always Welcome!

Nominated Again!

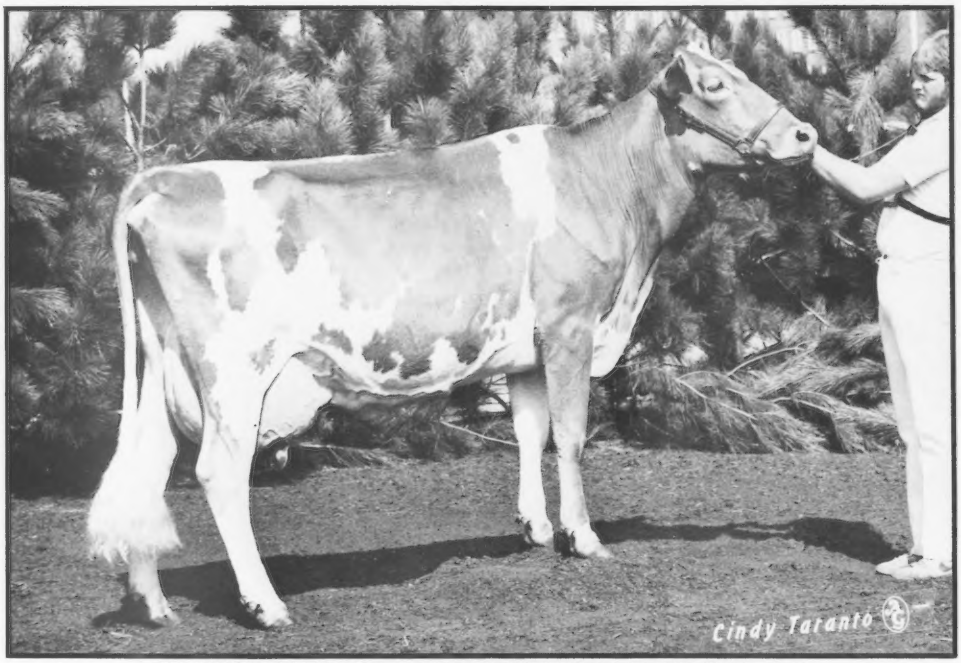

SLATEWAY TOP HORNET VELVET (VG-84)

First, three-year-old, Reserve Grand Champion Montgomery Co. Fair
Second, three-year-old, 1983 Maryland State Fair
Second, three-year-old, 1983 NJS-Harrisburg
Tenth, three-year-old, 1983 NGS-Harrisburg
Velvet is bred to Idle Neer Rondas Hornet.

Another Slateway Favorite
CROWN STONE CHOICE HYACINTH (VG-80)

Elite Cow
7/83 CI: +1,284M +.00% +61F +$192 48%R
MCD +5,022M +242F
4-09 17,070M 4.5% 771F 305D

Bred to Idle Neer Rondas Hornet. Her dam, Crown Stone Chal Eileen (85), has 6-10 16,950M 4.4% 829F 305D and three other records over 705F.

SLATEWAY FARM

THE SLATER FAMILY
26521 Howard Chapel Drive, Damascus, Maryland 20872
Telephone (301) 253-5237

Presenting . . . Callumlea Farm's First All-American Nominee

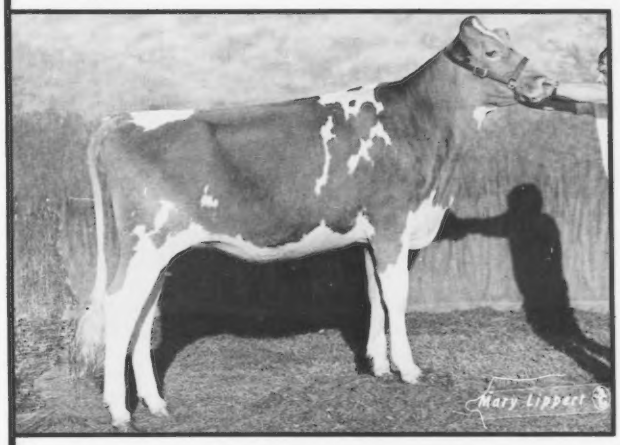

CALLUMLEA ALSTAR PRINCESS
1983 All-American Junior Yearling Nominee First, Junior Champion, NGS-Louisville. Undefeated intermediate heifer at five Ontario shows in 1983. Sired by Western Glow TH Alstar. Her maternal sister, Callumlea Darimost Letitia (VG-85), has a first lactation of 11,506M 5.9% 682F 305D (converted from kg). She was the 1981 RAWF Junior Champion.

Princess' Excellent Dam
CALLUMLEA A ELVIRA (EX-92)
7-01 14,648M 5.9% 847F 305D (converted from kg)
Junior Champion Female, 1975 RAWF,
Grand Champion Female, 1977 and 1978 RAWF

Vaccinated • Classified • Brucellosis Free Listed

CALLUMLEA FARM

JOHN McNABB AND FAMILY
RR 2, Georgetown, Ontario, Canada L7G 4S5 • Telephone (416) 877-3750
We enjoyed our trip to the NGS-Louisville and appreciated your warm hospitality!

These Three All-American Nominees Highlight a Golden Guernsey Show Season

Junior Heifer Calf

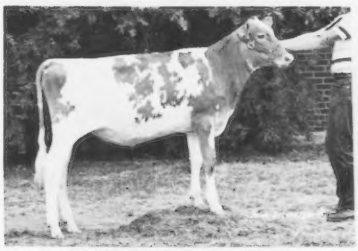

METZGER FARMS TEX EDWINA
First, junior champion, Mid-West Classic, Western OH District Show; first, res. junior champion, MI State Show; first, OH State Fair, Eastern IN Show; second intermediate calf, IN State Fair; 8th, NGS-Louisville. Sired by Co Hill Farms T H Big Tex. Bred by Metzger Farms, Inc., Claypool, IN.

Senior Heifer Calf

LAESCH V C A ELLENOR
First, MI State Show, Mid-West Classic, OH State Fair, Western OH District Show, Eastern IN Show; second, IN State Fair; fifth, NGS-Louisville. Sired by Villa Crest Advancer, she is from two generations of VG dams, the first with 836F in 305 days. Bred by Roger Laesch, Bloomington, IL.

Senior Yearling Heifer

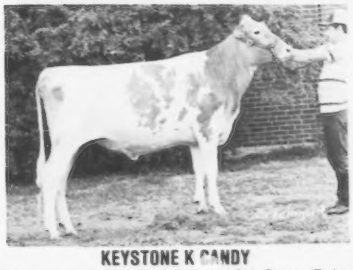

KEYSTONE K CANDY
First, res. junior champion, OH State Fair; second, MI State Show, IN State Fair, Western OH District Show, Eastern IN Show; third, Mid-West Classic; ninth, NGS-Louisville. Sired by Keystone Deacons King. Bred by W. B. & V. R. Campbell, Halifax, PA. Now owned by Rusty Estes, Ozark, MO.

We thank the breeders of these and the other purchased heifers in our 1983 show string for allowing us to work with them. We look forward to seeing you at the national convention in Louisville next month!

PRIMROSE LANE GUERNSEYS

FLOYD AND BETTY LIVINGSTON AND SANDY
1295 Hillgrove-Woodington Rd., Box 166, Route 3, Union City, OH 45390 • Telephone (513) 968-3218

All-American and Junior All-American Nominations

The 30th All-American and 10th Junior All-American contests attracted entries from coast to coast and Canada, the latter for the first time since 1964. With close competition in several classes, the three national show judges had their work cut out as they met in December to determine the 1983 nominees. This year the officials were Robert Griggs, Jr. of Seminole, Oklahoma, John Housley of Riceville, Tennessee and John McKitrick of Columbus, Ohio.

All-American Contest

In the All-American competition breeders from 20 different states submitted 118 entries, a figure roughly 15 percent lower than the 1982 total. After the final votes had been cast, quite a few families finished with more than one nomination to their credit. After an impressive showing at the NGS-Madison and several approved shows, the Wenger family of Valley Set Farm in Indiana collected five nominations. Not far behind were the Weavers of Villa Crest Farm in Indiana and the Wachtels of Spring Walk Farm in Ohio with four nominees each. The Robert Griggs family is the full owner of two individual entries, has part interest in a third and also rated in a group class to total 3 1/2 nominations altogether. Floyd Livingston from Ohio received three nominations in the heifer classes, while Chedco Farm of Massachusetts and Hilldale Farm of Minnesota successfully scored in both individual and group competition to total three nominations apiece. Recognition for two nominees each went to the Estes family of Missouri and the Lindsey Brothers from Illinois. E. C. Anderson of Virginia and Donald and David Alexander of Indiana have a total of three nominations between them, with shared ownership in one cow and individual title on the other two. Also coming away with 1 1/2 nominations was the David Paris family of Indiana.

Fourteen individual animals in this year's contest have been recognized with nominations previously. A 1982 Honorable Mention Senior Calf, Golden Dew King Henry Corrine, has returned as a senior yearling nominee. Another entry from the Griggs family, Golden Dew Victorys Roberta, was the All-American Junior Yearling and is a contender for the junior two-year-old title this time around. In the same class is Rankin Farm Curtiss Topper, an Honorable Mention Junior Yearling last year. Already designated Reserve All-American two times as a junior calf and senior yearling, Myown Lorens P Jewel is again being considered for All-American honors, this time as a senior two-year-old cow. Branstetters Deacon Clara is returning to the competition as a three-year-old cow after being Reserve All-American Junior Yearling and Honorable Mention Junior Two-Year-Old Cow. Another repeat nominee in this age group is Chedco T H Maxine, last year's All-American Junior Two-Year-Old Cow. Nominated for the second consecutive year is Yorklands Maverick Mandy, another three-year-old contender. Spring Walk Navajos Red was a nominee two years ago and has returned in the four-year-old class in 1983. After being designated Honorable Mention Three-Year-Old cow last year, Wal Jean Alicia will be considered with the other four-year-olds. Wee Manor T C Lucky is the third one in this age group with previous recognition as the Reserve All-American Senior Two-Year-Old and an Honorable Mention Calf in 1979. Four of the six aged cow nominees have been winners before, as well. Both Burgess Farm Hornets Melanie and Golden View C H Tanya were Honorable Mention Aged Cows in 1982. Last year's All-American Four-Year-Old Cow, Magnolia Maverick Dollylee, has now been nominated for her second time. Fairview Top Hornet Lori has added a fourth nomination to her credentials after being the 1979 All-American Four-Year-Old, 1980 Reserve All-American Aged Cow and a 1981 Honorable Mention recipient.

Several farms have duplicated former recognition by having groups nominated in this year's contest. This is the 16th time for Chedco Farm's Best Three Females group to be nominated, with six Honorable Mention, four Reserve All-American and one All-American win to its credit. Another regular winner in this competition is Valley Set Farm which has collected four All-American, three Reserve All-American and four Honorable Mention awards over the years. Nominated for the second time is Hilldale Farm. Three farms with previous exhibitor's herd nominations are Chedco Farm (with nominees every year since this class' inception), Golden Dew Farm (with All-American status earned in both 1980 and 1982) and Valley Set Farm.

Junior All-American Contest

In the Junior All-American contest youngsters from 17 states entered 55 Guernseys, which is a 34 percent decrease from last year's total. The nominations were very evenly distributed, with six junior members receiving two nominations and the remainder of the awards going to 36 different young showmen. Those individuals with multiple nominations include Rusty Estes of Missouri, Karla Halbert of Indiana, Brian Hornback of Kentucky, Heidi Knapp-Laabs of Wisconsin, Kyle Lindsey of Illinois and Brent Wenger of Indiana.

An interesting statistic is that 22 junior entries were nominated in both the All-American and Junior All-American contests.

Ten of the Junior All-American nominees are repeating this honor from previous years as follows. Golden Dew King Henry Corrine, Honorable Mention Senior Heifer Calf in 1982, has been nominated as a senior yearling, as has LaClaudkes L Marcee with the same past credentials. An Honorable Mention Junior Yearling last year, Rankin Farm Curtiss Topper has been renominated for consideration as a junior two-year-old cow. Returning from Junior

Page 37

Table 1. States With Three Or More All-American Contest Entries.

Indiana	23½
Ohio	17
Illinois	9
Wisconsin	14
Maryland	7
Massachusetts	7
Minnesota	7
Pennsylvania	7
New York	5
Kentucky	4
Oklahoma	4
Missouri	3

Table 2. States With All-American Nominees.

Indiana	14½
Ohio	11
Pennsylvania	6
Wisconsin	6
Oklahoma	4
Illinois	3
Massachusetts	3
Minnesota	3
Kentucky	2
Maryland	2
Missouri	2
New York	2
Virginia	1½
California	1
Canada	1
Iowa	1
Michigan	1

Table 3. Bulls Siring Two Or More All-American Nominees.

Maurana Wis Telestar	8
Clovelly Top Hornet	5
Housleys Dari Fayvor	4
Lyrene Wistar Deacon	4
Olympic View B Maverick	3
Wagners T H Emory	3
Co Hill Farms T H Big Tex	2
Kellogg Minnies Choice	2
South Penns Trail Blazer	2
Western Glow Wistar Premier	2

Junior Heifer Calves

ALL-AMERICAN NOMINATION

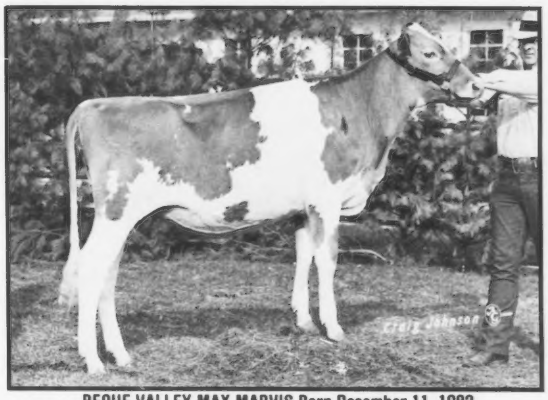

BEOUF VALLEY MAX MARVIS Born December 11, 1982
2nd NJS-Louisville; 3rd, NGS-Louisville; 1st, MO State Fair; 1st, Junior Champion, MO State Fair Junior Show, Ozark Empire Fair. *Rusty Estes, Ozark, MO.*

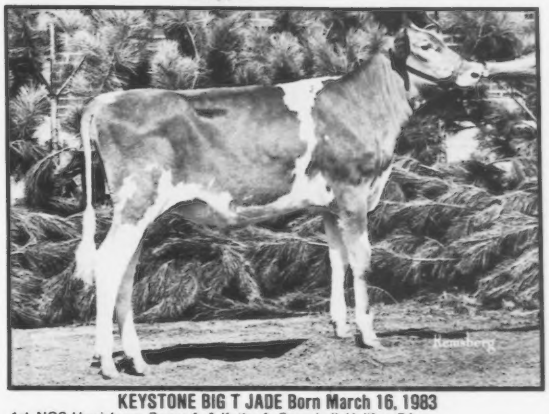

KEYSTONE BIG T JADE Born March 16, 1983
1st, NGS-Harrisburg. *Roger A. & Kathy A. Campbell, Halifax, PA.*

CRESTHILL TELESTAR ELVIRA Born December 18, 1982
1st, NJS-Harrisburg; 7th, NGS-Harrisburg; 4th, NY State Fair; 1st, NY State Fair Junior Show; 1st, Junior Champion, Chemung County Fair, Steuben County Fair, Steuben County Fair 4-H Show. *Elizabeth Seager, Prattsburg, NY.*

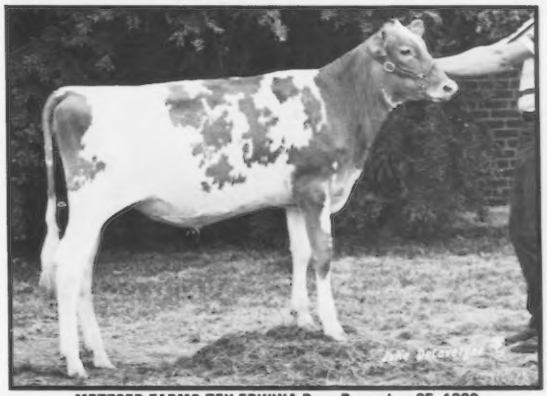

METZGER FARMS TEX EDWINA Born December 25, 1982
8th, NGS-Louisville; 1st, Junior Champion, Midwest Guernsey Classic, Western OH District Show; 1st, Reserve Junior Champion, MI State Guernsey Show; 1st, OH State Fair; 2nd, Intermediate Calf, Indiana State Fair; 1st, Eastern IN Show. *Floyd E. Livingston, Union City, OH.*

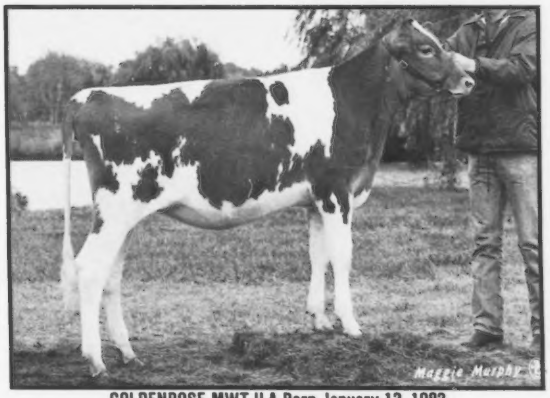

GOLDENROSE MWT ILA Born January 13, 1983
1st, NGS-Madison; 1st, IA State Fair; 2nd, National Dairy Cattle Congress, Blue Ribbon Dairy Show; 1st, Bremer County Fair, District I Show. *Kenneth W. Heinemann, Readlyn, IA.*

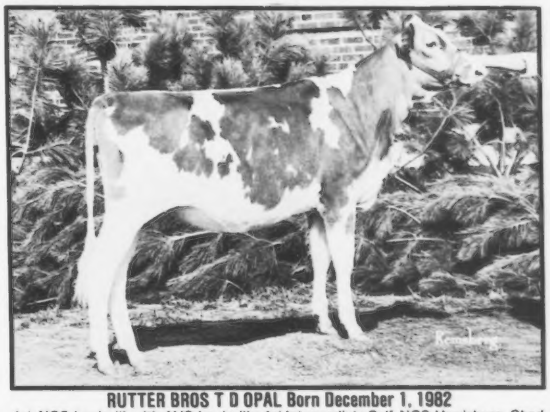

RUTTER BROS T D OPAL Born December 1, 1982
1st, NGS-Louisville; 4th, NJS-Louisville; 1st Intermediate Calf, NGS-Harrisburg. *Chad Rutter, York, PA.*

ALL-AMERICAN NOMINATION

Senior Heifer Calves

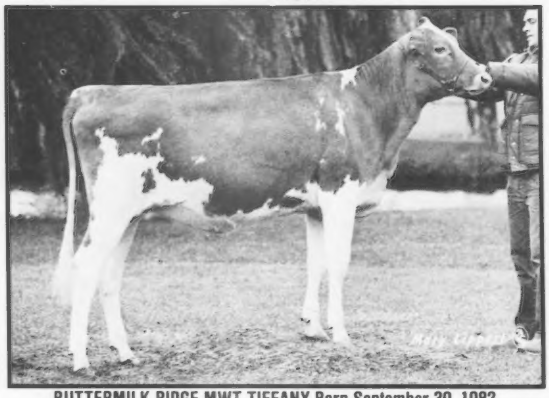

BUTTERMILK RIDGE MWT TIFFANY Born September 30, 1982
1st, NGS-Madison; 3rd, IN State Fair. *Todd A. Battershell, Roanoke, IN.*

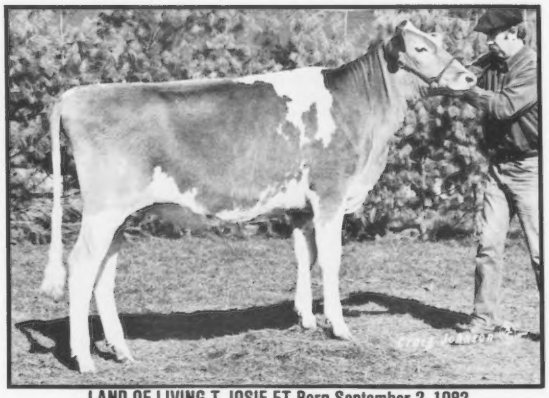

LAND OF LIVING T JOSIE ET Born September 2, 1982
2nd, NGS-Louisville; 4th, OH State Fair; 2nd, South Central District Guernsey Show. *Mr. and Mrs. John D. Ayars and Family, Mechanicsburg, OH.*

GREEN SLOPES POPPYS PATRICIAN Born September 3, 1982
1st, Junior Champion, NGS-Harrisburg; 1st, Res. Jr. Champion, NJS-Louisville, NGS-Louisville; 1st, Jr. Champion, Southwest District FFA Show, Morrison Cove Jr. Show, Morrison Cove Show, Great Bedford Jr. Show, Great Bedford Show, Huntingdon Co. Fair, Fulton Co. Fair Jr. Show, Fulton Co. Fair, Indiana Co. Fair, Cambria Co. Fair, Cookport Fair Jr. Show, Cookport Show, PA State Junior Dairy Show. *Curtis L. Feathers, Imler, PA.*

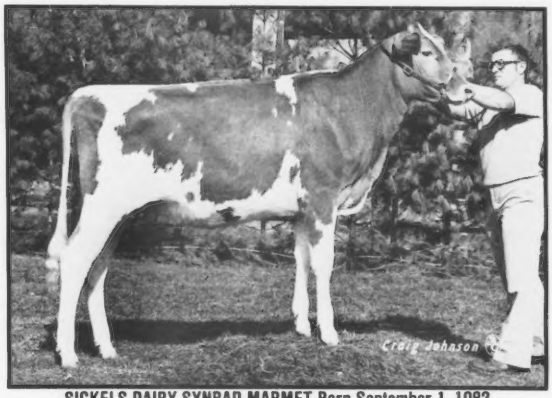

SICKELS DAIRY SYNBAD MARMET Born September 1, 1982
3rd, NJS-Louisville; 6th, NGS-Louisville; 1st, Jr. Champion, IN State Fair, TN State Fair, Mid-South Fair; 1st, Reserve Junior Champion, Mid-West Guernsey Classic; 1st, KY State Fair; 1st, Res. Jr. Champion, IN State Fair Junior Show; 2nd, Mid-South Fair Junior Show. *Tina Paris, Franklin, IN.*

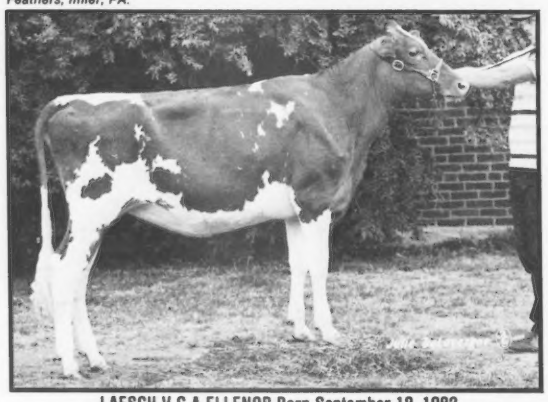

LAESCH V C A ELLENOR Born September 18, 1982
5th, NGS-Louisville; 1st, MI State Show, Midwest Guernsey Classic, Western OH District Show, OH State Fair; 2nd, IN State Fair; 1st, Eastern IN Show. *Floyd E. Livingston, Union City, OH.*

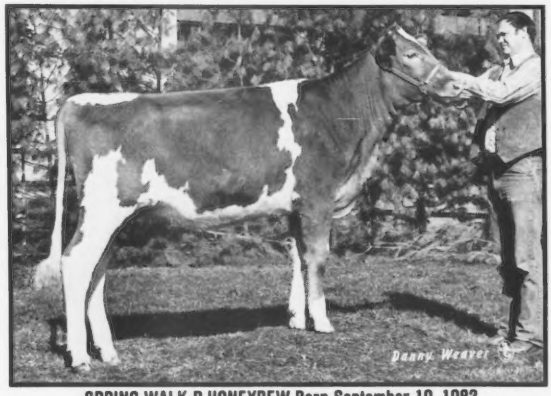

SPRING WALK P HONEYDEW Born September 10, 1982
3rd, NGS-Harrisburg; 2nd NJS-Louisville; 4th, NGS-Louisville; 2nd, OH State Fair; 1st, OH State Fair Junior Show; 1st, Jr. Champion, District II Show, Wayne Co. Fair, Knox Co. Fair, Medina Co. Fair, Stark Co. Fair, Cuyahoga Co. Fair. *Charlotte Wachtel, Big Prairie, OH.*

Junior Yearling Heifers

ALL-AMERICAN NOMINATION

AVONADALES CHOICE BUTTERCUP Born June 25, 1982
1st, NGS-Harrisburg; 1st, Res. Jr. Champion, NJS-Harrisburg; 1st, MD State Fair; 1st, Jr. Champion, Frederick Co. Fair, Frederick Co. Fair 4-H Show; 1st, Western MD Guernsey Field Day; 1st, Res. Jr. Champion, Western MD Guernsey Field Day 4-H Show; 1st, Jr. Champion, Richard Wills Show. *Elizabeth Anne Zimmerman, Frederick, MD.*

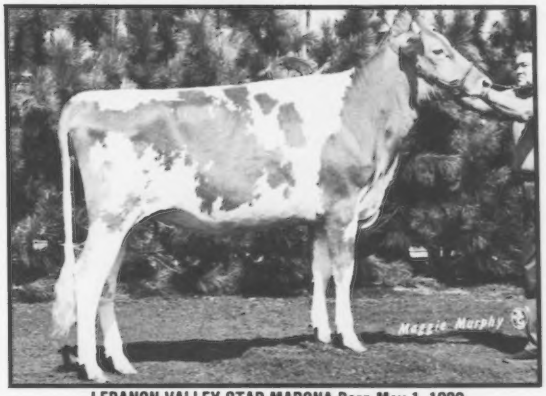

LEBANON VALLEY STAR MADONA Born May 1, 1982
2nd, NGS-Harrisburg; 18th, NGS-Louisville; 1st, Jr. Champion, MD State Fair; 2nd, PA Farm Show; 1st, Jr. Champion, Grand Champion, Lebanon Co. Fair. *Jacob N. Smith and Son, Annville, PA.*

BALLAYS SKIPPER JEANNA Born March 24, 1982
2nd, NJS-Madison; 4th, NGS-Madison; 3rd, NJS-Louisville; 6th, NGS-Louisville; 1st, Res. Jr. Champion, MO State Fair; 1st, Ozark Empire Fair. *Todd Ballay, Verona, MO.*

RAEMELTON TELESTARS PARADISE Born March 21, 1982
2nd, NGS-Louisville; 1st, Jr. Champion, OH State Fair. *Roger A. Black, Mansfield, OH.*

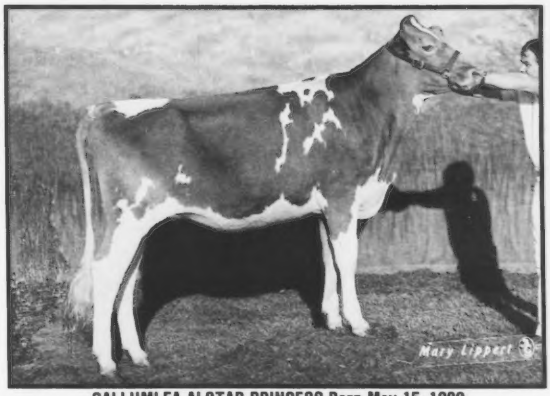

CALLUMLEA ALSTAR PRINCESS Born May 15, 1982
1st, Jr. Champion, NGS-Louisville. *John Y. McNabb, Ontario, Canada.*

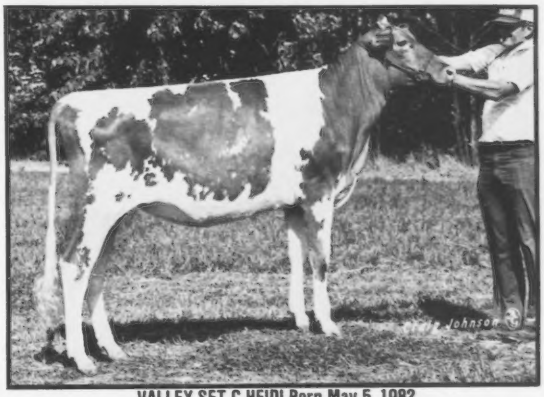

VALLEY SET C HEIDI Born May 5, 1982
1st, Jr. Champion, NJS-Madison; 1st, Res. Jr. Champion, NGS-Madison; 1st, IN State Fair; 3rd, Midwest Guernsey Classic; 1st, Jr. Champion, IN State Fair Junior Show. *Brent L. Wenger, Goshen, IN.*

ALL-AMERICAN NOMINATION

Senior Yearling Heifers

GOLDEN DEW KING HENRY CORRINE Born September 4, 1981
1st, Jr. Champion, NJS-Louisville; 1st, NGS-Louisville; 1st, Jr. Champion, KS State Fair, Tulsa State Fair, State of TX; 1st, Jr. Champion, State of OK, Sooner State Junior Show; 2nd, Sooner State Show. *Holli Jane Griggs, Seminole, OK.*

LAVON FARMS SWEET THING Born September 1, 1981
1st, Res. Jr. Champion, NJS-Madison; 2nd, NGS-Madison, NJS-Louisville; 4th, NGS-Louisville; 1st, Jr. Champion, MN State Fair; 2nd, WI State Fair; 1st, Jr. Champion, WI State Show, Winnebagoland Parish Show, Fort Worth & Houston Show, Northeastern Guernsey Picnic Jr. Show, Calumet Co. Fair; 2nd, Res. Jr. Champion, WI State Fair Jr. Show; 1st, Grand Champion, Jr. Champion, Winnebagoland Parish Jr. Show. *Richard Stanelle, Brillion, WI.*

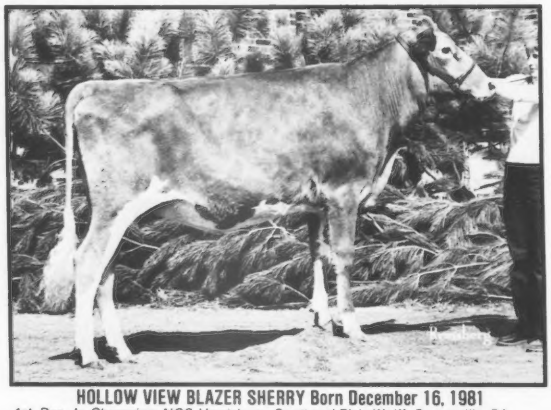

HOLLOW VIEW BLAZER SHERRY Born December 16, 1981
1st, Res. Jr. Champion, NGS-Harrisburg. *Scott and Elsie Wolff, Quarryville, PA.*

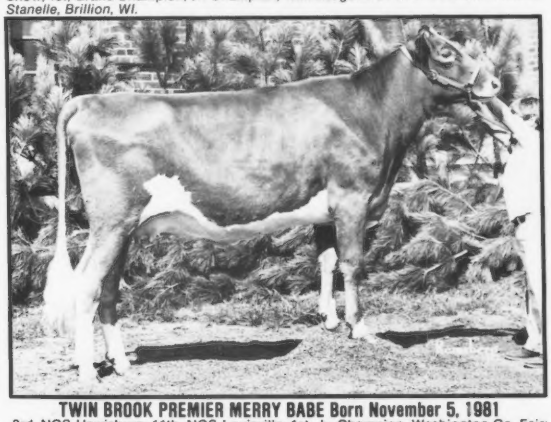

TWIN BROOK PREMIER MERRY BABE Born November 5, 1981
3rd, NGS-Harrisburg; 11th, NGS-Louisville; 1st, Jr. Champion, Washington Co. Fair; 1st, Res. Jr. Champion, Washington Co. Fair Junior Show, Mon-Valley District Dairy Show; 1st, PA Farm Show; 4th, PA Junior Dairy Show. *Jason Ivcic, Eighty Four, PA.*

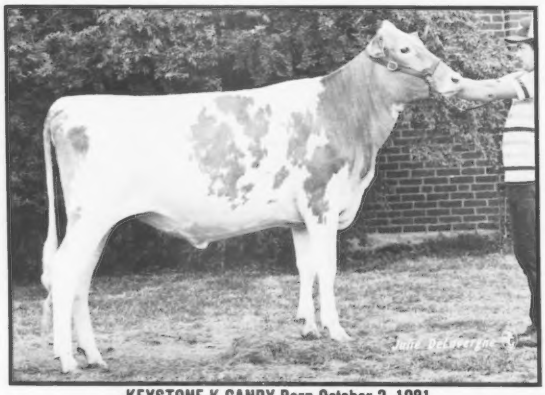

KEYSTONE K CANDY Born October 3, 1981
9th, NGS-Louisville; 1st, Res. Jr. Champion, OH State Fair; 2nd, MI State Show, IN State Fair, Western OH District Show; 3rd, Midwest Guernsey Classic; 2nd, Eastern IN Show. *Floyd E. Livingston, Union City, OH.*

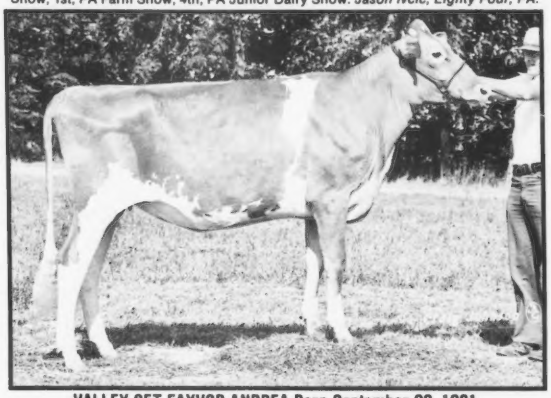

VALLEY SET FAYVOR ANDREA Born September 22, 1981
1st, Jr. Champion, NGS-Madison; 1st, Res. Jr. Champion, IN State Fair, Mid-West Guernsey Classic; 1st, IN State Fair 4-H Show; 1st, Jr. Champion, Mid-West Guernsey Classic 4-H Show. *Kari J. Wenger, Goshen, IN.*

Junior Two-Year-Old Cows

ALL-AMERICAN NOMINATION

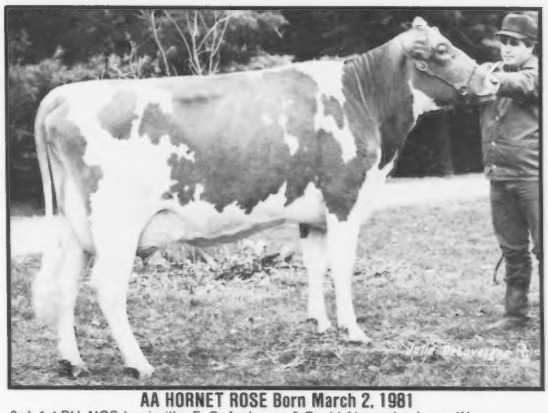

AA HORNET ROSE Born March 2, 1981
3rd, 1st BU, NGS-Louisville. *E. C. Anderson & David Alexander, Lynn, IN.*

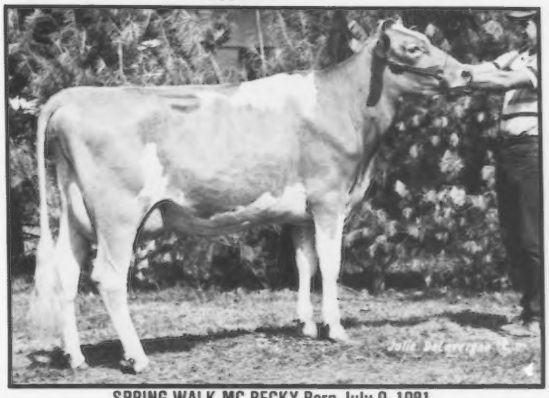

SPRING WALK MC BECKY Born July 9, 1981
1st, 1st BU, NGS-Harrisburg; 15th, NGS-Louisville; 7th, OH State Fair. *Charlotte Wachtel, Big Prairie, OH.*

GOLDEN DEW VICTORYS ROBERTA Born March 3, 1981
2nd, 2nd BU, NGS-Louisville; 1st, Res. Gr. Champion, KS State Fair, State of TX; 1st, Tulsa State Fair, State Fair of OK. *Robert C. Griggs, Jr. and John Potts, Seminole, OK.*

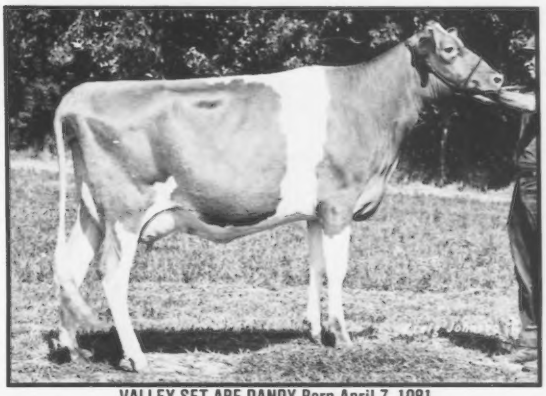

VALLEY SET ABE DANDY Born April 7, 1981
1st, NJS-Madison, NGS-Madison; 1st, 1st BU, IN State Fair; 1st, Gr. Champion, Mid-West Guernsey Classic. *Brent L. Wenger, Goshen, IN.*

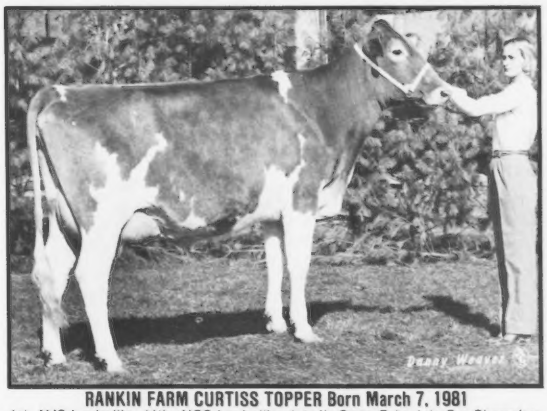

RANKIN FARM CURTISS TOPPER Born March 7, 1981
1st, NJS-Louisville; 11th, NGS-Louisville; 1st, IL State Fair; 1st, Gr. Champion, McClean Co. Fair Jr. Show, District 3 and 5 Junior Guernsey Show, District 3 and 5 Guernsey Show. *Clint Laesch, Bloomington, IL.*

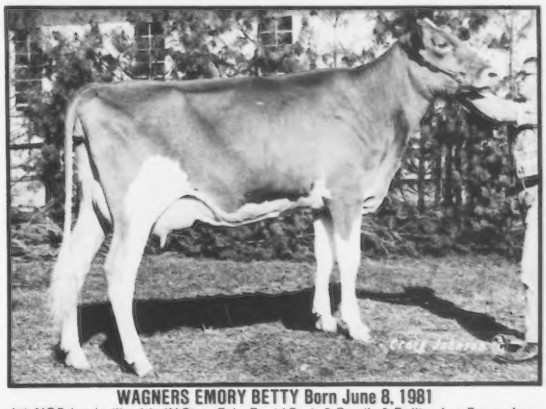

WAGNERS EMORY BETTY Born June 8, 1981
1st, NGS-Louisville; 4th, IN State Fair. *David Paris & Family & Rolling Lea Farms, Inc., Franklin, IN.*

ALL-AMERICAN NOMINATION

Senior Two-Year-Old Cows

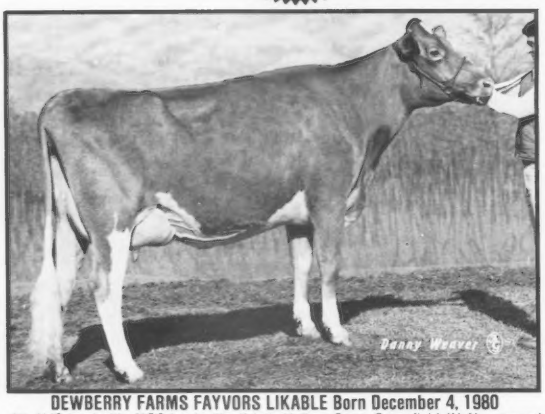

DEWBERRY FARMS FAYVORS LIKABLE Born December 4, 1980
4th, NJS-Louisville, NGS-Louisville. *Kristin Halbert Gage, Greenfield, IN. Now owned by Karla Halbert.*

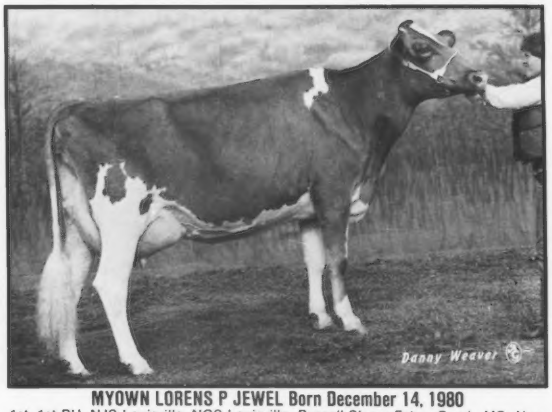

MYOWN LORENS P JEWEL Born December 14, 1980
1st, 1st BU, NJS-Louisville, NGS-Louisville. *Russell Shane Estes, Ozark, MO. Now owned by William B. Vilter, Hartland, WI.*

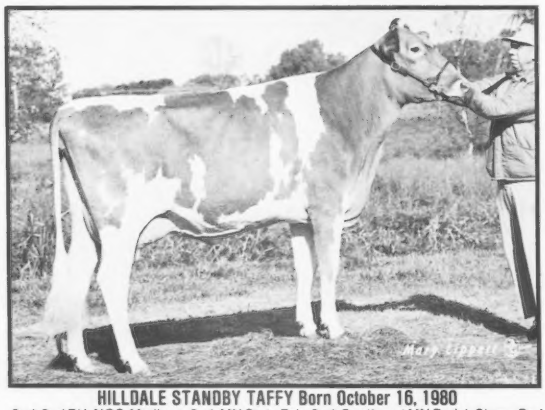

HILLDALE STANDBY TAFFY Born October 16, 1980
2nd, 2nd BU, NGS-Madison; 2nd, MN State Fair; 2nd, Southeast MN Parish Show. *Earl Wachholz, Winona, MN.*

VILLA CREST E LEIGH Born November 6, 1980
3rd, NGS-Louisville; 1st, Mid-West Guernsey Classic. *Virgil C. & Verl A. Weaver, Goshen, IN.*

LOCUST HILL LILA Born September 8, 1980
1st, 1st BU, Res. Gr. Champion, NJS-Harrisburg; 1st, 1st BU NGS-Harrisburg; 7th, NJS-Louisville, NGS-Louisville; 1st, 1st BU, OH State Fair; OH Futurity Winner; 1st, OH State Fair Junior Show, Ohio District II Show. *Mark Bates, Southington, OH. Now owned by Russell M. & Ethel L. Fetter & Lee Smetzer, Big Prairie, OH.*

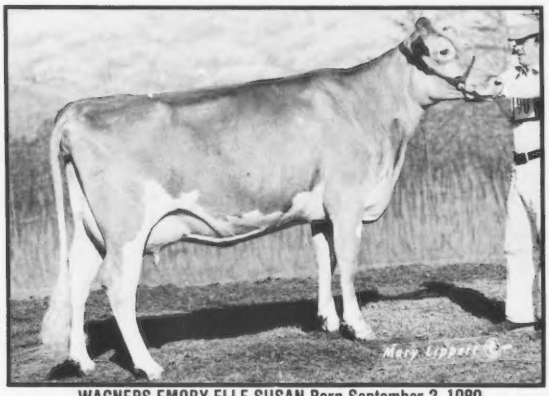

WAGNERS EMORY ELLE SUSAN Born September 2, 1980
2nd, NGS-Louisville. *Virgil C. Weaver, Goshen, IN.*

Three-Year-Old Cows

ALL-AMERICAN NOMINATION

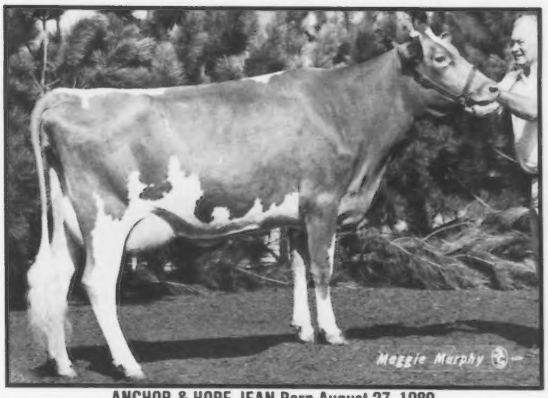

ANCHOR & HOPE JEAN Born August 27, 1980
3rd, NGS-Harrisburg; 1st, Gr. Champion, MD State Fair. *Anchor & Hope Farm, Port Deposit, MD.*

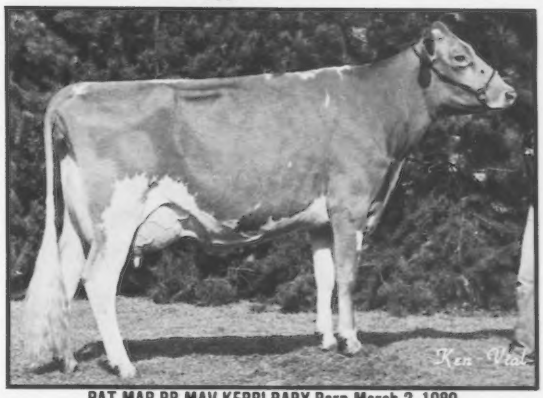

PAT MAR BB MAV KERRI BABY Born March 2, 1980
1st, 1st BU, Gr. Champion, Best Udder of Show, West Expo; 1st, Gr. Champion, Stanislaus Co. Fair. *JoJo Miller, Paso Robles, CA.*

BRANSTETTERS DEACON CLARA Born March 13, 1980
1st, 1st BU, Gr. Champion, Best Udder of Show, Best Bred and Owned by Exhibitor, NGS-Louisville; 2nd, 2nd BU, Res. Gr. Champion, Best Bred and Owned by Exhibitor, NGS-Madison; 2nd, 1st BU, Res. Gr. Champion, Best Udder of Show, Best Bred and Owned by Exhibitor, NGS-Harrisburg; 1st, 1st BU, Gr. Champion, Best Udder of Show, KY State Fair; 1st, 1st BU, Gr. Champion, TN State Fair; 1st, 1st BU, Gr. Champion, Metcalfe Co. Fair. *Fowler Branstetter, Edmonton, KY.*

WAMPANOAG TELESTAR SHY LYNN Born July 5, 1980
1st, NJS-Louisville; 2nd, 2nd BU, NGS-Louisville; 4th, KY State Fair; 2nd, KY State Fair Junior Show. *Develyn Ann Sargent, Berry, KY.*

CHEDCO T H MAXINE Born July 15, 1980
1st, 2nd BU, Gr. Champion, Total Performance Cow Award, NGS-Harrisburg; 1st, 1st BU, Gr. Champion, Total Performance Cow Award, Best Udder of Show, NGS-Madison; 4th, Total Performance Cow Award, NGS-Louisville; 1st, 1st BU, Gr. Champion, Best Udder of Show, IN State Fair. *David & Donald Alexander, Lynn, IN.*

YORKLANDS MAVERICK MANDY Born November 19, 1979
3rd, NGS-Louisville, 1st, 1st BU, Res. Gr. Champion, IL State Fair; 2nd, 2nd BU, Res. Gr. Champion, IN State Fair; 2nd, 2nd BU, KY State Fair; 1st at eight Illinois county fairs, Grand Champion at seven, supreme champion at five. *Kyle E. Lindsey, Bismarck, IL.*

ALL-AMERICAN NOMINATION

Four-Year-Old Cows

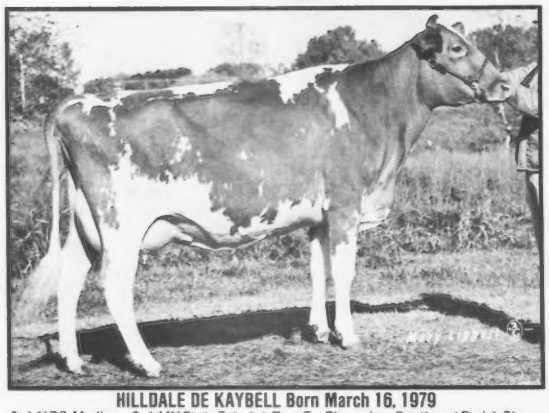

HILLDALE DE KAYBELL Born March 16, 1979
3rd, NGS-Madison; 3rd, MN State Fair; 1st, Res. Gr. Champion, Southeast Parish Show. *Earl Wachholz, Winona, MN.*

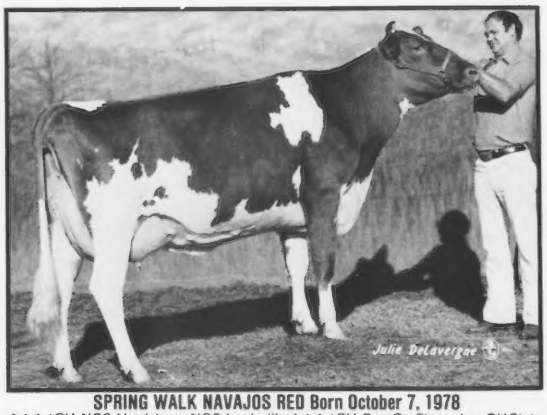

SPRING WALK NAVAJOS RED Born October 7, 1978
1st, 1st BU, NGS-Harrisburg, NGS-Louisville; 1st, 1st BU, Res. Gr. Champion, OH State Fair; 3rd, OH State Fair Junior Show; 1st, District II Show; 1st, Gr. Champion, Knox Co. Fair, Wayne Co. Fair. *Floyd Wachtel & Family, Big Prairie, OH.*

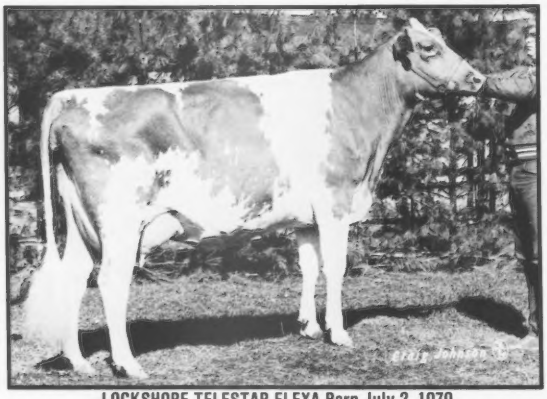

LOCKSHORE TELESTAR ELEXA Born July 2, 1979
1st, Gr. Champion, Best Bred and Owned by Exhibitor, NJS-Louisville; 12th, NGS-Louisville; 1st, Res. Gr. Champion, MI State Guernsey Show; 1st, Res. Gr. Champion, Grand Rapids Parish Show, Southwest Parish Show. *Susan Fish, Hickory Corners, MI.*

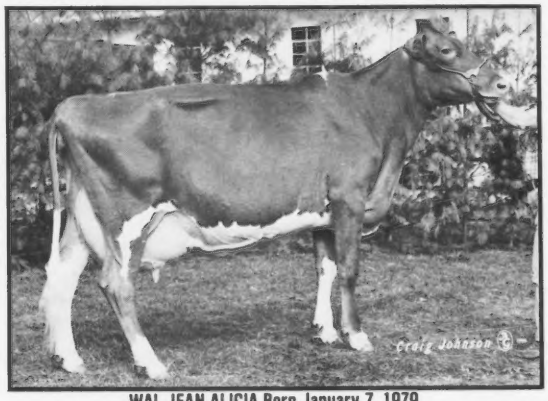

WAL JEAN ALICIA Born January 7, 1979
4th, NJS-Louisville; 2nd, 2nd BU, Joe P. Eves Production Award, NGS-Louisville; 2nd, 2nd BU, KY State Fair; 2nd, IN State Fair, 3rd, IL State Fair; 1st, Gr. Champion, Logan Co. Fair, 1st, Vermillion Co. Junior Show, Vermillion Co. Fair. *Kyle E. Lindsey, Bismarck, IL.*

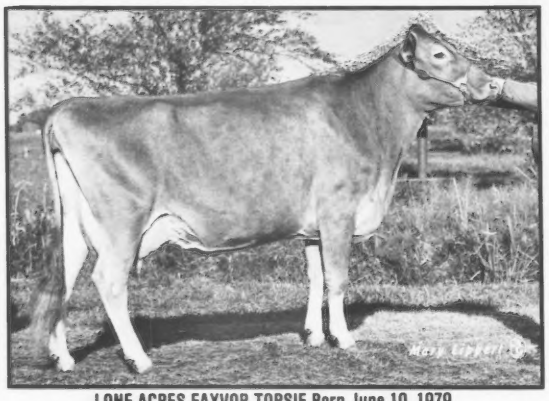

LONE ACRES FAYVOR TOPSIE Born June 10, 1979
1st, Res. Gr. Champion, NJS-Madison; 1st, NGS-Madison; 1st, MN State Fair; 1st, Gr. Champion, NW WI Parish Junior Show, WI State Guernsey Junior Show; 1st, NW WI Parish Show, WI State Guernsey Show; 1st, Gr. Champion, BU, Polk Co. Fair. *Kirsten E. Jensen, Amery, WI.*

WEE MANOR TC LUCKY Born October 2, 1978
2nd, 1st BU, NGS-Madison; 4th, NGS-Harrisburg; 9th, NGS-Louisville; 1st, 1st BU, Indiana State Fair. *E.C. Anderson, Wake, VA.*

Aged Cows

ALL-AMERICAN NOMINATION

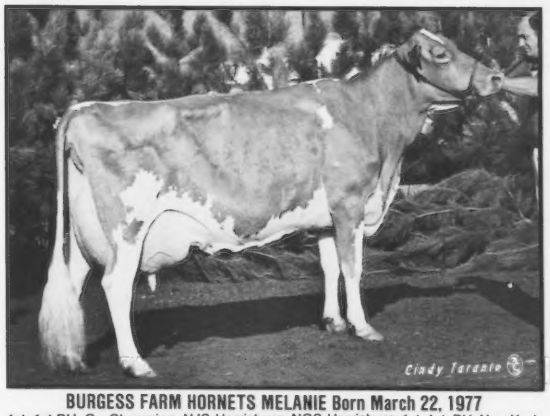

BURGESS FARM HORNETS MELANIE Born March 22, 1977
1st, 1st BU, Gr. Champion, NJS-Harrisburg, NGS-Harrisburg; 1st, 1st, BU, New York State Fair. *Scott Darron, LeRoy, NY.*

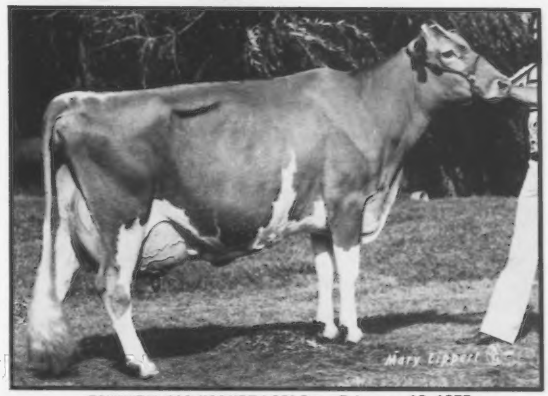

FAIRVIEW TOP HORNET LORI Born February 13, 1975
1st, 2nd BU, NGS-Madison. *Tom & Mary Lurvey, John Merryman, J. Hammond Dugan, Lone Rock, WI.*

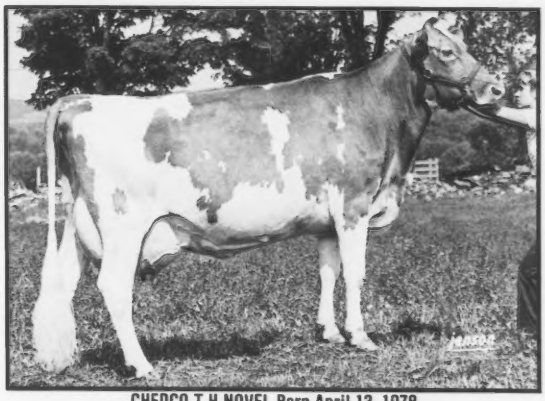

CHEDCO T H NOVEL Born April 13, 1978
1st, Gr. Champion, MA Guernsey Show; 2nd, CT State Guernsey Show. *C. E. Cotting, Berlin, MA.*

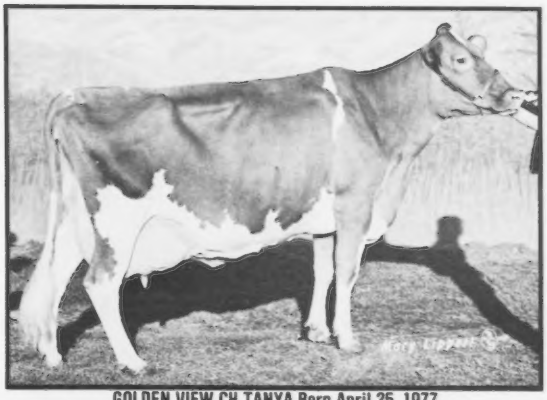

GOLDEN VIEW CH TANYA Born April 25, 1977
2nd, NGS-Harrisburg; 3rd, NGS-Louisville. *William & Susan Dillon, Bellevue, OH.*

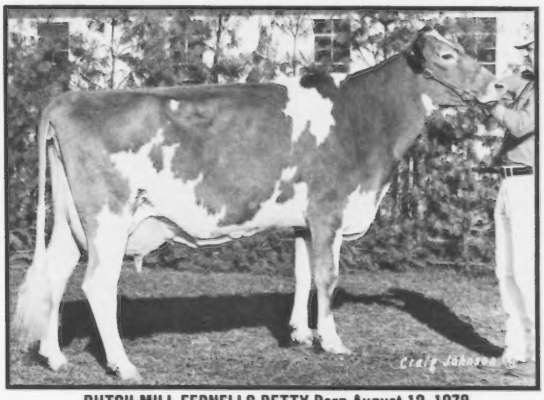

DUTCH MILL FERNELLS BETTY Born August 12, 1978
1st, Gr. Champion, NJS-Madison; 2nd, NGS-Madison, 1st, NJS-Louisville; 7th, NGS-Louisville; 2nd, MN State Fair; 2nd Dry Aged Cow, WI State Fair; 1st, Southeast WI Parish Junior Show, Southeast WI Parish Show; 2nd, Waukesha Co. Junior Show; 2nd Dry Aged Cow, WI State Junior Show, WI State Show; 1st Dry Aged Cow, Gr. Champion, WI State Fair Junior Show. *Christina J. Vilter, Hartland, WI.*

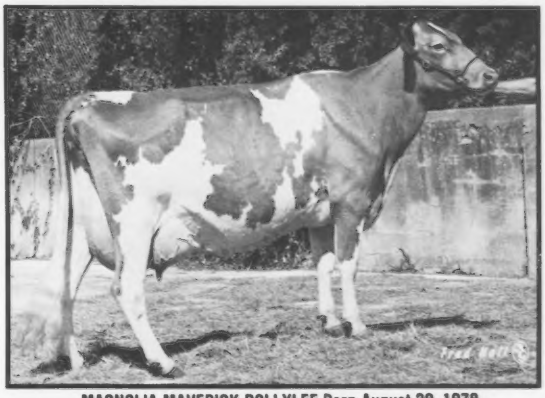

MAGNOLIA MAVERICK DOLLYLEE Born August 30, 1978
1st, 1st BU, Res. Gr. Champion, NGS-Louisville; 1st, Gr. Champion, State of TX; 1st, Tulsa State Fair; 1st, Reserve Gr. Champion, State Fair of OK. *Robert Charles Griggs, Jr., Seminole, OK.*

ALL-AMERICAN NOMINATION

Best Three Females

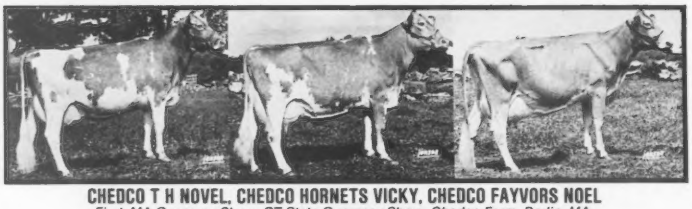

CHEDCO T H NOVEL, CHEDCO HORNETS VICKY, CHEDCO FAYVORS NOEL
First, MA Guernsey Show, CT State Guernsey Show. *Chedco Farm, Berlin. MA:*

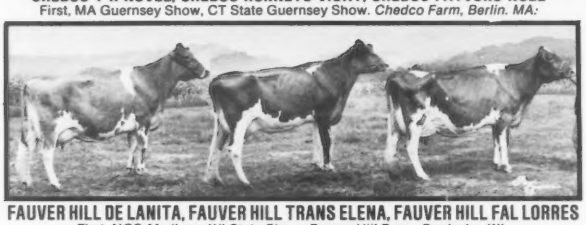

FAUVER HILL DE LANITA, FAUVER HILL TRANS ELENA, FAUVER HILL FAL LORRES
First, NGS-Madison, WI State Show. *Fauver Hill Farm, Onalaska, WI.*

HILLDALE STANDBY TAFFY, HILLDALE DE KAYBELL, HILLDALE TH JESSICA
Second, NGS-Madison, MN State Fair, Southeast MN Parish Show. *Hilldale Farm, Winona, MN.*

SPRING WALK M C BECKY, SPRING WALK M HALLY, SPRING WALK NAVAJOS RED
First, NGS-Harrisburg; third, NGS-Louisville; second, OH State Fair; first, Wayne Co. Fair, District II Show. *Spring Walk Farm, Big Prairie, OH.*

VALLEY SET TEX JODY, VALLEY SET FAYVOR PEG, VALLEY SET ABE DANDY
Third, NGS-Madison. *Valley Set Farm, Goshen, IN.*

VILLA CREST E LEIGH, VILLA CREST FIN ELIE, VILLA CREST B MELLOW
First, NGS-Louisville. *Villa Crest Farm, Goshen, IN.*

Exhibitor's Herds

ALL-AMERICAN NOMINATION

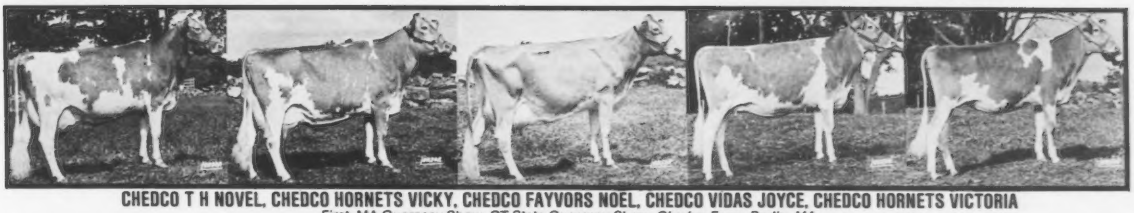

CHEDCO T H NOVEL, CHEDCO HORNETS VICKY, CHEDCO FAYVORS NOEL, CHEDCO VIDAS JOYCE, CHEDCO HORNETS VICTORIA
First, MA Guernsey Show, CT State Guernsey Show. *Chedco Farm, Berlin, MA.*

MAGNOLIA MAVERICK DOLLYLEE, TOOLITE CHOICES SUSAN, GOLDEN DEW VICTORYS ROBERTA, GOLDEN DEW KING HENRY CORRINE, GOLDEN DEW KING HENRY ROBERTA
Second, NGS-Louisville. *Golden Dew Farm, Seminole, OK.*

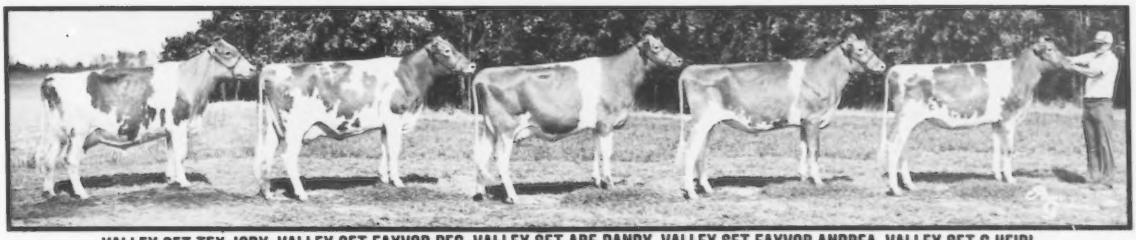

VALLEY SET TEX JODY, VALLEY SET FAYVOR PEG, VALLEY SET ABE DANDY, VALLEY SET FAYVOR ANDREA, VALLEY SET C HEIDI
First, NGS-Madison, IN State Fair, Mid-West Guernsey Classic. *Valley Set Farm, Goshen, IN.*

VILLA CREST C LINA, VILLA CREST E LEIGH, VILLA CREST FIN ELLIE, WAGNERS EMORY ELLE SUSAN, VILLA CREST E HEALTHY
First, NGS-Louisville. *Villa Crest Farm, Goshen, IN.*

JUNIOR ALL-AMERICAN NOMINATION

Junior Heifer Calves

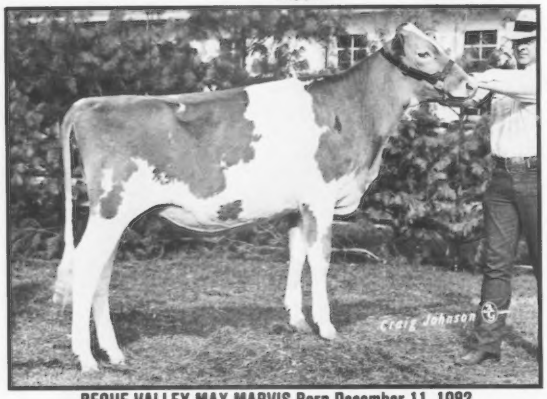

BEOUF VALLEY MAX MARVIS Born December 11, 1982
2nd, NJS-Louisville; 3rd, NGS-Louisville; 1st, MO State Fair; 1st, Junior Champion, MO State Fair Junior Show, Ozark Empire Fair. *Rusty Estes, Ozark, MO.*

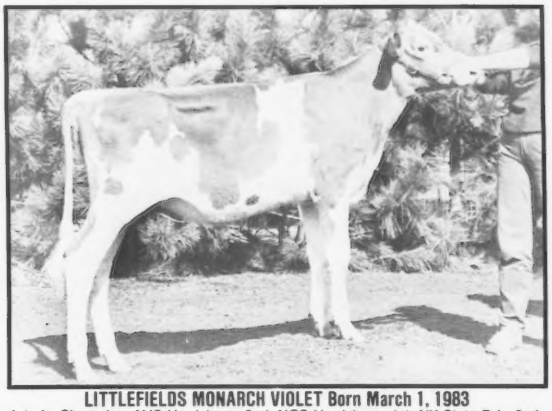

LITTLEFIELDS MONARCH VIOLET Born March 1, 1983
1st, Jr. Champion, NJS-Harrisburg; 2nd, NGS-Harrisburg; 1st, NY State Fair; 2nd, Eastern States Exposition; 1st, Jr. Champion, NY State Fair Junior Show; 1st, Stone Mills, Lewis Co. Fair, Jefferson Co. Fair; 1st, Res. Jr. Champion, Franklin Co. Fair, 1st, Oswego Co. Fair. *Elizabeth Littlefield, Watertown, NY.*

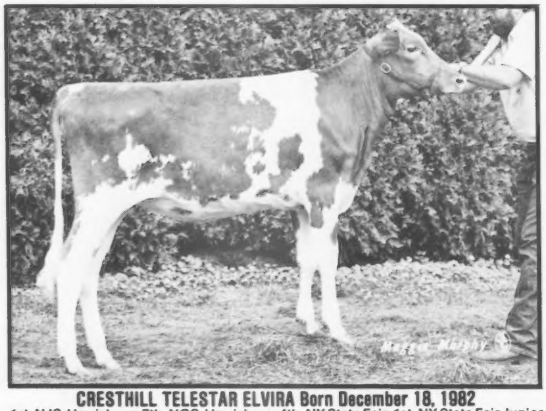

CRESTHILL TELESTAR ELVIRA Born December 18, 1982
1st, NJS-Harrisburg; 7th, NGS-Harrisburg; 4th, NY State Fair; 1st, NY State Fair Junior Show; 1st, Jr. Champion, Chemung Co. Fair, Steuben Co. Fair, Steuben County Fair 4-H Show. *Elizabeth Seager, Prattsburg, NY.*

MERIT TEX JOY Born December 29, 1982
1st, Jr. Champion, MA Guernsey Show; 1st, CT State Guernsey Show; 1st, Jr. Champion, MA Guernsey Youth Show, MA 4-H Dairy Show; 1st, Res. Jr. Champion, CT State Guernsey Youth Show; 1st, Jr. Champion, Tri-County Fair Youth Show, Tri-County Fair, Franklin Co. Fair, Franklin Co. Youth Show, Spencer Fair Youth Show, Spencer Fair, Hardwick Fair, Wore Co. Fair 4-H Show; 1st, Ludlow Fair. *William G. Goodfield, Hardwick, MA.*

DOUBLE A BT BABE Born December 2, 1982
5th, NJS-Louisville; 6th, NGS-Louisville; 1st, IL State Fair; 2nd, KY State Fair; 3rd, IN State Fair; 1st, Jr. Champion, two IL Co. Fairs; 1st, six IL Co. Fairs; 1st, Jr. Champion Over All Breeds, Vermilion Co. Fair 4-H Show. *Kyle E. Lindsey, Bismarck, IL.*

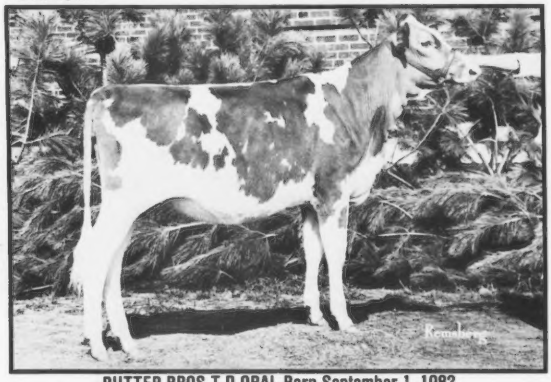

RUTTER BROS T D OPAL Born September 1, 1982
1st, NGS-Louisville; 4th, NJS-Louisville; 1st Intermediate Calf, NGS-Harrisburg. *Chad Rutter, York, PA.*

Senior Heifer Calves

JUNIOR ALL-AMERICAN NOMINATION

ATLANTIC VICKI VICTORIA Born September 11, 1982
1st, NJS-Harrisburg; 7th, NGS-Harrisburg; 1st, MD State Fair; 1st, Jr. Champion, Eastern Shore Guernsey Field Day 4-H Show; 1st, Eastern Shore Guernsey Field Day; 1st, Jr. Champion, Queen Annes Co. Fair, Cecil Co. Fair Junior Show, Cecil Co. Fair. *Karen Lisa Davis, Earleville, MD.*

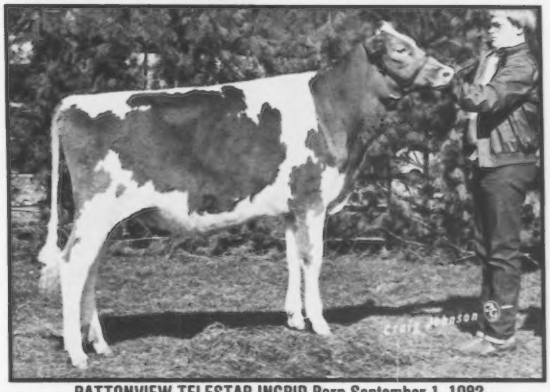

PATTONVIEW TELESTAR INGRID Born September 1, 1982
4th, NJS-Louisville; 12th, NGS-Louisville; 2nd, MI State Guernsey Show; 1st, Jr. Champion, Calhoun Co. Fair; 1st, MI Southeast Guernsey Parish Show. *Janice Kay Patton, Albion, MI.*

GREEN SLOPES POPPYS PACTRICIAN Born September 3, 1982
1st, Jr. Champion, NGS-Harrisburg; 1st, Res. Jr. Champion, NJS-Louisville, NGS-Louisville; 1st, Jr. Champion, Southwest District FFA Show, Morrison Cove Jr. Show, Morrison Cove Show, Great Bedford Jr. Show, Great Bedford Show, Huntingdon Co. Fair, Fulton Co. Fair Jr. Show, Fulton Co. Fair, Indiana Co. Fair, Cambria Co. Fair, Cookport Fair Jr. Show, Cookport Fair, PA Jr. Dairy Show. *Curtis L. Feathers, Imler, PA.*

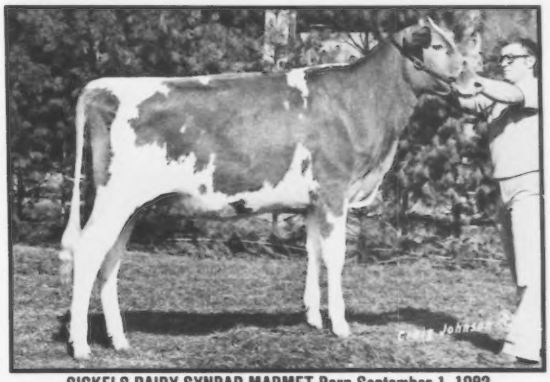

SICKELS DAIRY SYNBAD MARMET Born September 1, 1982
3rd, NJS-Louisville; 6th, NGS-Louisville; 1st, Jr. Champion, IN State Fair, TN State Fair, Mid-South Fair; 1st, Res. Jr. Champion, Mid-West Guernsey Classic; 1st, KY State Fair; 1st, Res. Jr. Champion, IN State Junior Show; 2nd, Mid-South Fair Junior Show. *Tina Paris, Franklin, IN.*

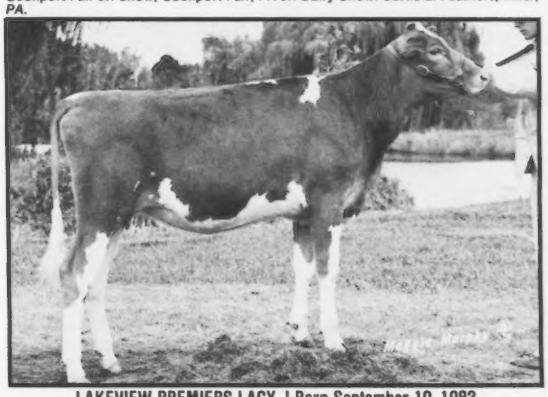

LAKEVIEW PREMIERS LACY J Born September 10, 1982
1st, NJS-Madison; 3rd, NGS-Madison; 4th, MN State Fair; 1st, Jr. Champion, Clearwater Co. Fair; 3rd, Lakes Region Guernsey Show; 2nd, Red River Valley Fair, ND State Fair. *Kathy Carlson, Clearbrook, MN.*

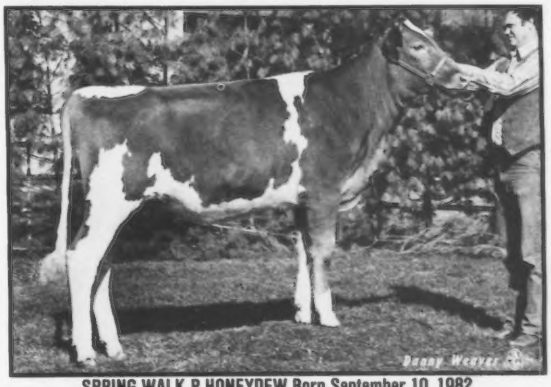

SPRING WALK P HONEYDEW Born September 10, 1982
3rd, NGS-Harrisburg; 2nd, NJS-Louisville; 4th, NGS-Louisville; 2nd, OH State Fair; 1st, OH State Fair Junior Show; 1st, Jr. Champion, District II Show, Wayne Co. Fair, Knox Co. Fair, Medina Co. Fair, Stark Co. Fair, Cuyahoga Co. Fair. *Charlotte Wachtel, Big Prairie, OH.*

JUNIOR ALL-AMERICAN NOMINATION

Junior Yearling Heifers

AVONADALES CHOICE BUTTERCUP Born June 25, 1982
1st, NGS-Harrisburg; 1st, Res. Jr. Champion, NJS-Harrisburg; 1st, MD State Fair; 1st, Jr. Champion, Frederick Co. Fair, Frederick Co. Fair 4-H Show, Richard Wills Show; 1st, Res. Jr. Champion, MD State Fair 4-H Show, Western MD Guernsey Field Day; 1st, Western MD Guernsey Field Day. *Elizabeth Anne Zimmerman, Frederick, MD.*

GREEN MANOR J LADY Born March 28, 1982
2nd, NJS-Louisville; 3rd, NGS-Louisville; 4th KY State Fair, TN State Fair; 6th, Mid-South Fair; 7th, OH State Fair; 10th, IN State Fair. *Karla Halbert, Greenfield, IN.*

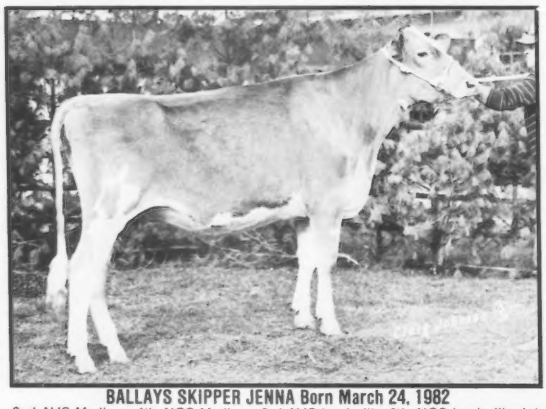

BALLAYS SKIPPER JENNA Born March 24, 1982
2nd, NJS-Madison; 4th, NGS-Madison; 3rd, NJS-Louisville; 6th, NGS-Louisville; 1st, Res. Jr. Champion, MO State Fair; 1st, Ozark Empire Fair. *Todd Ballay, Verona, MO.*

HORNBACK FARM EX PROGRESS LORI Born June 26, 1982
7th, NJS-Louisville; 14th, NGS-Louisville; 1st, Jr. Champion, KY State Fair. *Brian Hornback, Elizabethtown, KY.*

FOR LOU FARMS FAYVORS META Born April 15, 1982
1st, NJS-Louisville; 24th, NGS-Louisville; 1st, Jr. Champion, KY State Fair, 1st Res. Jr. Champion, Mid-South Fair; 7th, IN State Fair; 3rd, TN State Fair; 1st, Jr. Champion, Res. Gr. Champion, Hancock Co. 4-H Fair, Russ Co. Fair; 1st, Jr. Champion, Muncie Fair; 1st, Labone Co. Fair, Mid-South Junior Show; 2nd, IN State Fair 4-H Show. *Jeff Kessler, Greenfield, IN.*

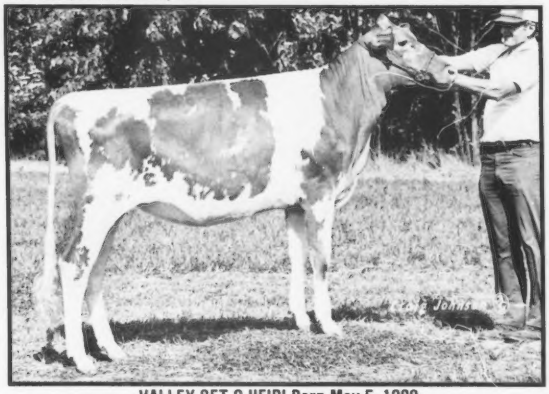

VALLEY SET C HEIDI Born May 5, 1982
1st, Jr. Champion, NJS-Madison; 1st, Res. Jr. Champion, NGS-Madison; 1st, IN State Fair; 3rd, Midwest Guernsey Classic; 1st, Jr. Champion, IN State Fair Junior Show. *Brent L. Wenger, Goshen, IN.*

Senior Yearling Heifers

JUNIOR ALL-AMERICAN NOMINATION

CLOVER OVERS TOP FLIGHT DAPHINE Born December 3, 1981
7th, NGS-Louisville; 8th, NJS-Louisville; 3rd, KY State Fair; 1st, KY State Guernsey Show. *Brian Hornback, Elizabethtown, KY.*

LAVON FARMS SWEET THING Born September 1, 1981
1st, Res. Jr. Champion, NJS-Madison; 2nd, NGS-Madison, NJS-Louisville; 4th, NGS-Louisville; 1st, Jr. Champion, MN State Fair; 2nd, WI State Fair; 1st, Jr. Champion, WI State Show, Winnebagoland Parish Show, Fort Worth & Houston Show, Northeastern Guernsey Picnic Jr. Show, Calumet Co. Fair; 2nd, Res. Jr. Champion, WI State Fair Jr. Show; 1st, Grand Champion, Jr. Champion, Winnebagoland Parish Jr. Show. *Richard Stanelle, Brillion, WI.*

GOLDEN DEW KING HENRY CORRINE Born September 4, 1981
1st, Jr. Champion, NJS-Louisville; 1st, NGS-Louisville; 1st, Jr. Champion, KS State Fair, Tulsa State Fair, State of TX; 1st, Jr. Champion, State of OK, Sooner State Junior Show; 2nd, Sooner State Show. *Holli Jane Griggs, Seminole, OK.*

LITTLEFIELDS MONARCH VELLA Born December 2, 1981
1st, NJS-Harrisburg; 8th, NGS-Harrisburg; 4th, Eastern States Exposition; 9th, NY State Fair; 1st, Res. Jr. Champion, Eastern States Exposition Junior Show; 1st, NY State Fair Junior Show; 1st, Jr. Champion, Stone Mills, Lewis Co. Fair, Jefferson Co. Fair, Franklin Co. Fair, Oswego Co. Fair. *Catherine Littlefield, Watertown, NY.*

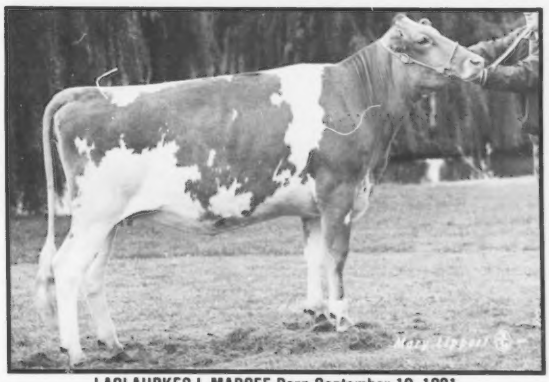

LACLAUDKES L MARCEE Born September 10, 1981
2nd, NJS-Madison; 5th, NGS-Madison; 7th, NJS-Louisville; 23rd, NGS-Louisville; 1st, Jr. Champion, WI State Fair; 1st, Jr. Champion, WI State Fair Jr. Show; 2nd, WI State Jr. Show; 3rd, WI State Show; 1st, Jr. Champion, West Central Parish Open Show, West Central Parish Junior Show, SW WI Parish Jr. Show, Vernon Co. Fair; 1st, Res. Jr. Champion, SW WI Parish Open Show. *Heidi Knapp-Laabs, Westby, WI.*

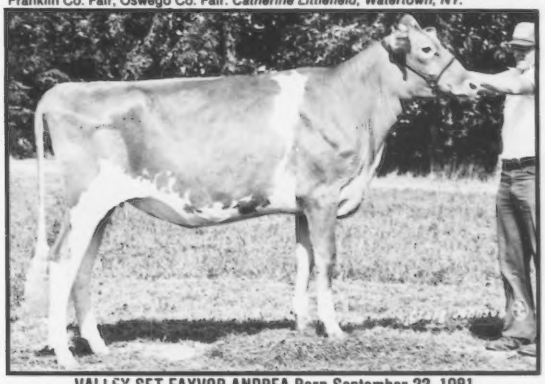

VALLEY SET FAYVOR ANDREA Born September 22, 1981
1st, Jr. Champion, NGS-Madison; 1st, Res. Jr. Champion, IN State Fair, Mid-West Guernsey Classic; 1st, IN State Fair 4-H Show; 1st, Jr. Champion, Mid-West Guernsey Classic 4-H Show. *Kari J. Wenger, Goshen, IN.*

JUNIOR ALL-AMERICAN NOMINATION

Junior Two-Year-Old Cows

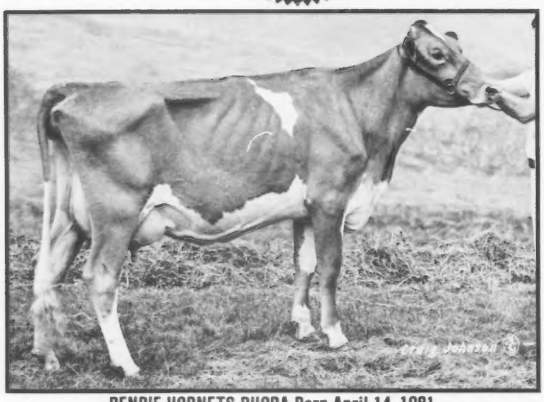

DENRIE HORNETS RHODA Born April 14, 1981
1st, TN State Fair, KY State Fair, Mid-South Fair; 2nd, IN State Fair; 4th, OH State Fair; 1st, Res. Gr. Champion, Mid-South Fair Junior Show. *Karla Halbert, Greenfield, IN.*

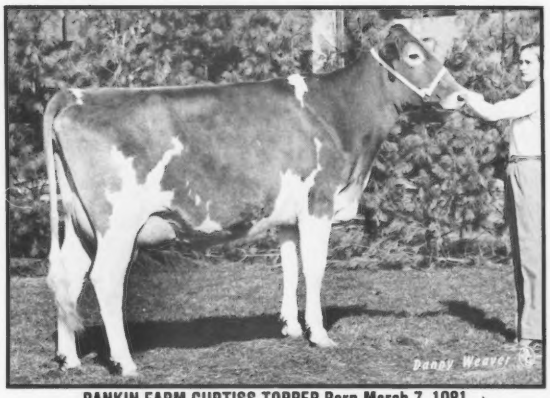

RANKIN FARM CURTISS TOPPER Born March 7, 1981
1st, NJS-Louisville; 11th, NGS-Louisville; 1st, IL State Fair; 1st, Gr. Champion, McClean Co. Fair Jr. Show, District III and V Jr. Guernsey Show, District III and V Guernsey Show. *Clint Laesch, Bloomington, IL.*

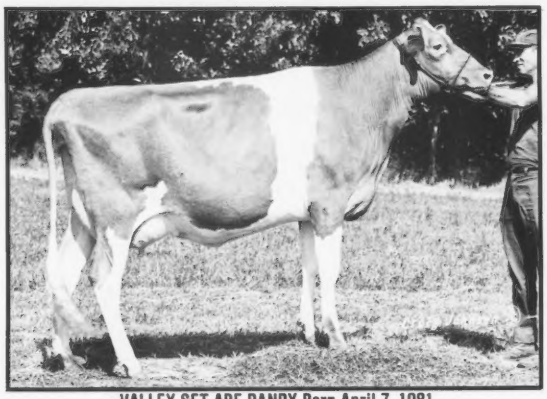

VALLEY SET ABE DANDY Born April 7, 1981
1st, NJS-Madison, NGS-Madison; 1st, IN State Fair; 1st, Gr. Champion, Mid-West Guernsey Classic. *Brent L. Wenger, Goshen, IN.*

Senior Two-Year-Old Cows

JUNIOR ALL-AMERICAN NOMINATION

DEWBERRY FARMS FAYVORS LIKABLE Born December 4, 1980
4th, NJS-Louisville, NGS-Louisville. *Kristin Halbert Gage, Greenfield, IN. Now owned by Karla Halbert.*

MYOWN LORENS P JEWEL Born December 14, 1980
1st, 1st BU, NJS-Louisville, NGS-Louisville. *Russell Shane Estes, Ozark, MO. Now owned by William Vilter, Hartland, WI.*

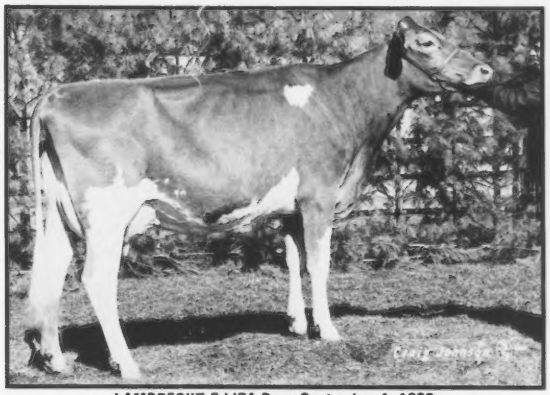

LAMBRECHT F LIZA Born September 1, 1980
3rd, NJS-Louisville; 13th, NGS-Louisville; 7th, IN State Fair, KY State Fair; 5th, IN State Fair Junior Show. *Jeffery W. Lambrecht, Bedford, IN.*

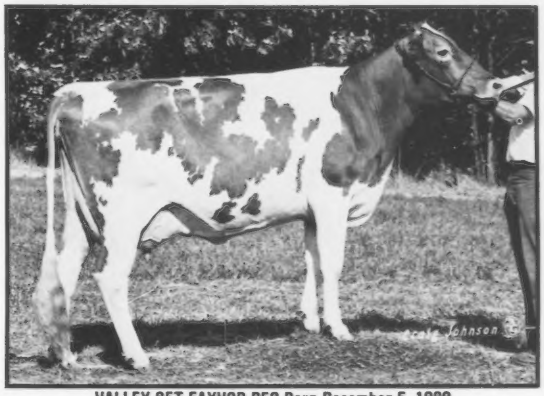

VALLEY SET FAYVOR PEG Born December 5, 1980
7th, NGS-Madison; 2nd, Mid-West Guernsey Classic; 3rd, IN State Fair; 1st, Res. Gr. Champion, Elkhart Co. Fair; 1st, Gr. Champion, IN State Fair Junior Show. *Kent M. Wenger, Goshen, IN.*

LOCUST HILL LILA Born September 8, 1980
1st, 1st BU, Res. Gr. Champion, NJS-Harrisburg; 1st, 1st BU, NGS-Harrisburg; 7th, NJS-Louisville, NGS-Louisville; 1st, 1st BU, OH State Fair; OH Futurity Winner; 1st, OH State Fair Jr. Show, OH District II Show. *Mark Bates, Southington, OH. Now owned by Russell M. & Ethel L. Fetter & Lee Smetzer, Big Prairie, OH.*

JUNIOR ALL-AMERICAN NOMINATION

Three-Year-Old Cows

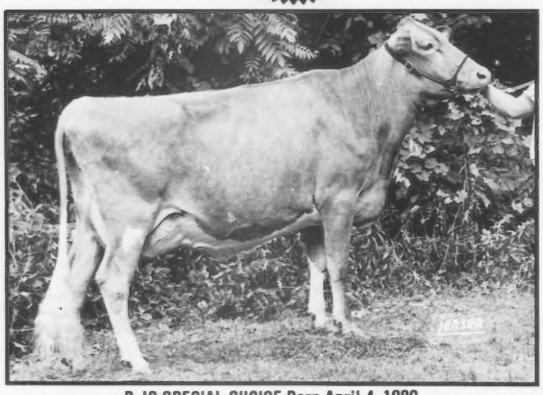

B JS SPECIAL CHOICE Born April 4, 1980
1st, Gr. Champion, Eastern States Exposition Junior Show, VT Parish Junior Show, VT Parish Show, Champlain Valley Fair 4-H Show; 1st, Res. Gr. Champion, Champlain Valley Fair; 1st, Gr. Champion, VT State 4-H Dairy Show and local shows and field days. *Bruce J. Perry, Grand Isle, VT.*

SLATEWAY TOP HORNETS VELVET Born May 15, 1980
2nd, NJS-Harrisburg; 10th, NGS-Harrisburg; 14th, NJS-Louisville; 23rd, NGS-Louisville; 2nd, MD State Fair; 1st, Res. Gr. Champion, Montgomery Co. Fair. *Jonathan Slater, Damascus, MD.*

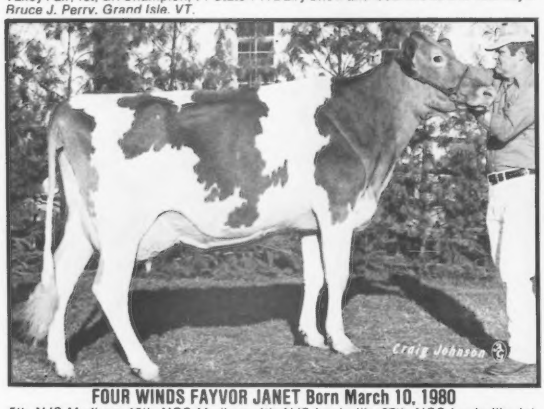

FOUR WINDS FAYVOR JANET Born March 10, 1980
5th, NJS-Madison; 18th, NGS-Madison; 4th, NJS-Louisville; 27th, NGS-Louisville; 1st, 1st BU, Gr. Champion, MN State Fair; 3rd, WI State Fair; 1st, 1st BU, SE Parish Junior Show, SE Parish Show; 1st, Waukesha Co. Fair Jr. Show, WI State Jr. Show; 2nd, WI State Show; 1st, Res. Gr. Champion, WI State Fair Jr. Show. *Timothy W. Vilter, Hartland, WI.*

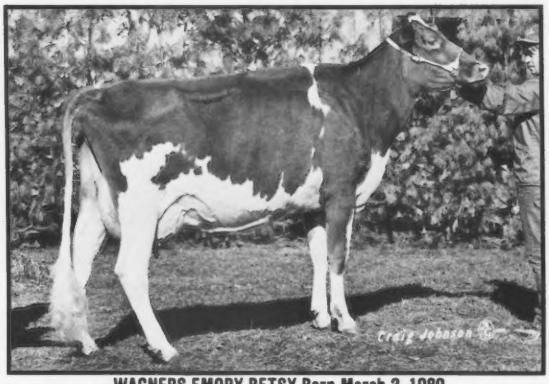

WAGNERS EMORY BETSY Born March 2, 1980
1st, NJS-Madison; 8th, NGS-Madison; 21st, NGS-Louisville; 4th, IL State Fair; 1st, Gr. Champion, IL State Fair and four county fairs; 1st, Southeast MO District Show. *Doris Ann Wagner, Marissa, IL.*

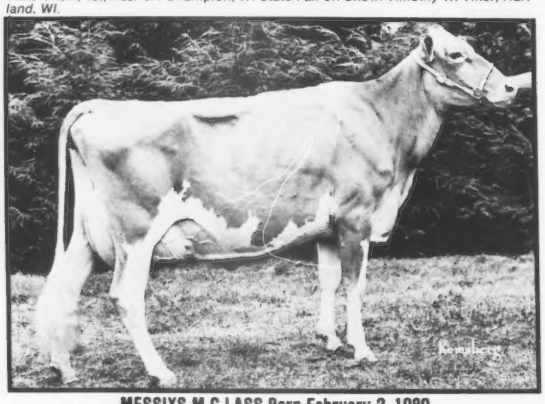

MESSIXS M C LASS Born February 2, 1980
1st, NJS-Harrisburg; 8th, NGS-Harrisburg; 3rd, 1st BU, MD State Fair; 1st, Gr. Champion, MD State Fair 4-H Show; 1st, Res. Gr. Champion, Eastern Shore Guernsey Field Day 4-H Show; 2nd, Eastern Shore Guernsey Field Day; 1st, Gr. Champion, Kent Co. 4-H Fair; 2nd, Champion Best Udder, Queen Anne's Co. Fair. *Adam C. Messix, Chestertown, MD.*

WAMPANOAG TELESTAR SHY LYNN Born July 5, 1980
1st, NJS-Louisville; 2nd, 2nd BU, NGS-Louisville; 4th, KY State Fair; 2nd KY State Fair Junior Show. *Develyn Ann Sargent, Berry, KY.*

Four-Year-Old Cows

JUNIOR ALL-AMERICAN NOMINATION

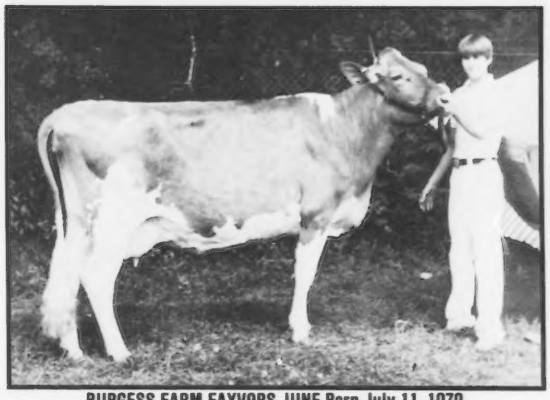

BURGESS FARM FAYVORS JUNE Born July 11, 1979
1st, Skowhegan State Fair; 1st, Gr. Champion, Skowhegan State Fair Junior Show, Bangor State Fair 4-H Show, ME State Junior Show, Union Fair 4-H Show, Blue Hill Fair 4-H Show, Blue Hill Fair; 1st, Bangor State Fair, Union Fair. *Wayne D. Schofield, Thorndike, ME.*

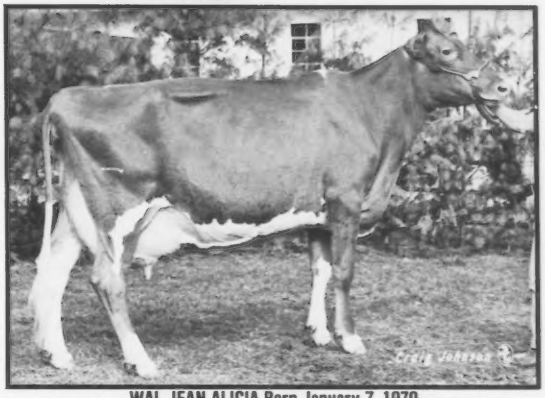

WAL JEAN ALICIA Born January 7, 1979
4th, NJS-Louisville; 2nd, 1st BU, Joe P. Eves Production Award, NGS-Louisville; 2nd, 2nd BU, KY State Fair, IN State Fair; 3rd, IL State Fair; 1st, Gr. Champion, Logan Co. Fair, Vermillion Co. Junior Show, Vermillion Co. Fair. *Kyle E. Lindsey, Bismarck, IL.*

LOCKSHORE TELESTAR ELEXA Born July 2, 1979
1st, Gr. Champion, Best Bred & Owned by Exhibitor, NJS-Louisville; 14th, NGS-Louisville; 1st, Res. Gr. Champion, MI State Guernsey Show; 1st, Res. Gr. Champion, Grand Rapids Parish Show, Southwest Parish Show. *Susan Fish, Hickory Corners, MI.*

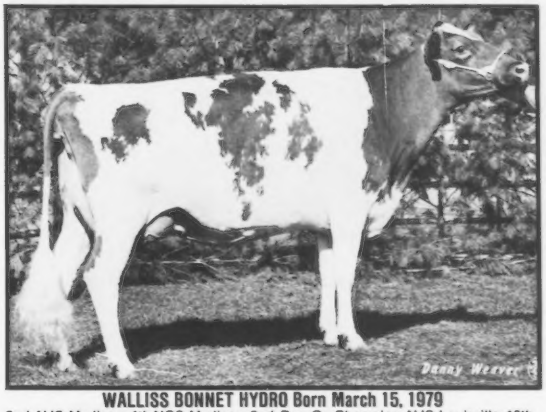

WALLISS BONNET HYDRO Born March 15, 1979
2nd, NJS-Madison; 4th NGS-Madison; 2nd, Res. Gr. Champion, NJS-Louisville; 16th, NGS-Louisville; 1st, Gr. Champion, MO State Fair, Ozark Empire Fair. *Margaret Wallis, Springfield, MO.*

LONE ACRES FAYVOR TOPSIE Born June 10, 1979
1st, Res. Gr. Champion, NJS-Madison; 1st, NGS-Madison; 1st, MN State Fair; 1st, Gr. Champion, NW WI Parish Junior Show; 1st, NW WI Parish Show; 1st, Gr. Champion, WI State Junior Show; 1st, WI State Show; 1st, Gr. Champion, BU, Polk County Fair. *Kirsten E. Jensen, Amery, WI.*

JUNIOR ALL-AMERICAN NOMINATION

Aged Cows

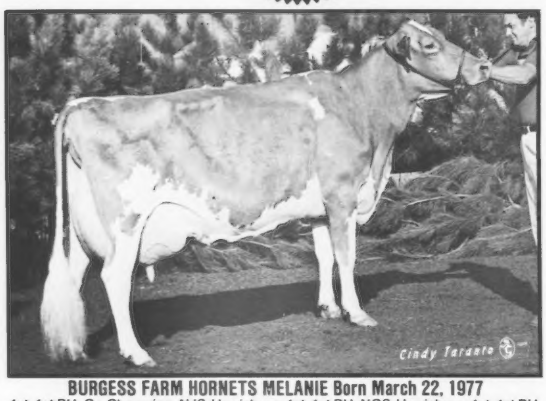

BURGESS FARM HORNETS MELANIE Born March 22, 1977
1st, 1st BU, Gr. Champion, NJS-Harrisburg; 1st, 1st BU, NGS-Harrisburg; 1st, 1st BU, NY State Fair. *Scott Darron, LeRoy, NY.*

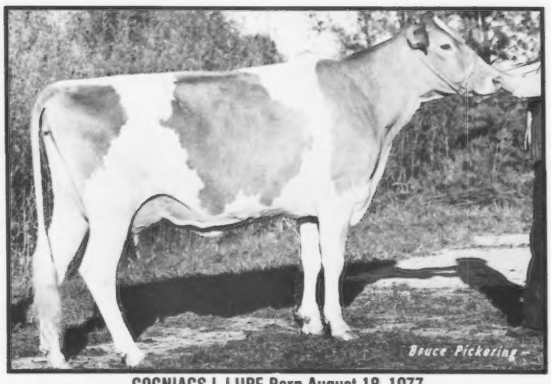

COGNIACS L LUPE Born August 18, 1977
3rd, NJS-Madison; 14th, NGS-Madison; 5th, WI State Fair; 2nd, WI State Fair Junior Show; 1st, WI State Junior Show; 7th, WI State Open Show; 1st, Gr. Champion, Vernon Co. Fair; 1st Dry Cow, West Central Parish Junior Show, West Central Parish Open Show; 1st, Gr. Champion, Southwest WI Parish Junior Show; 1st, Res. Gr. Champion, Southwest WI Parish Open Show. *Heidi Knapp-Laabs, Westby, WI.*

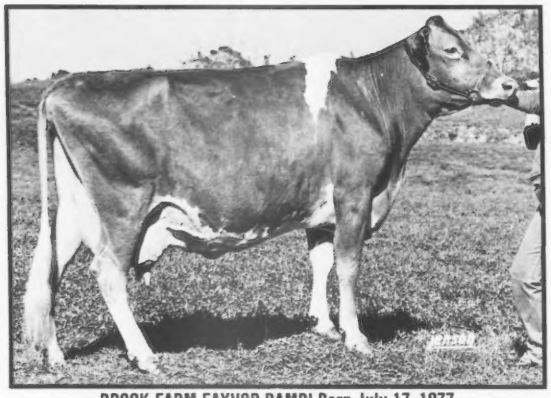

BROCK FARM FAYVOR BAMBI Born July 17, 1977
5th, CT State Guernsey Show; 1st, Gr. Champion, CT State Guernsey Junior Show, Middlesex Co. Fair, Middlesex Co. 4-H Fair, Chester Co. Fair, Haddam Neck Co. Fair, North Haven Co. Fair, Durham Co. Fair. *Richard Y. Brock, Middletown, CT.*

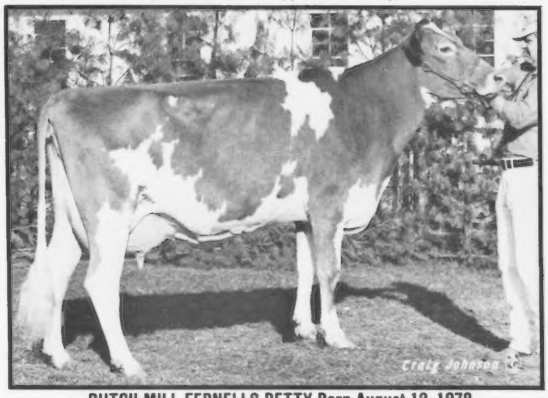

DUTCH MILL FERNELLS BETTY Born August 12, 1978
1st, Gr. Champion, NJS-Madison; 2nd, NGS-Madison; 1st, NJS-Louisville; 7th, NGS-Louisville; 2nd, MN State Fair; 2nd Dry Aged Cow, WI State Fair; 1st, Southeast WI Parish Junior Show, Southeast WI Parish Show; 2nd, Waukesha Co. Junior Show; 2nd Dry Aged Cow, WI State Junior Show, WI State Show; 1st Dry Aged Cow, Gr. Champion, WI State Fair Junior Show. *Christina J. Vilter, Hartland, WI.*

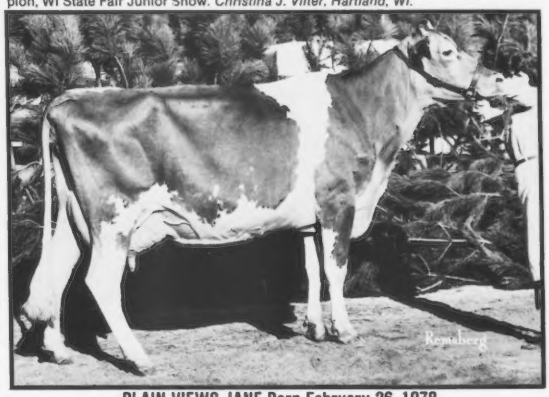

PLAIN VIEWS JANE Born February 26, 1978
2nd, NJS-Harrisburg; 4th, NGS-Harrisburg; 1st, MD State Fair, 4th, MD Western Shore Field Day; 1st, 1st BU, Gr. Champion, Howard Co. Fair, Montgomery Co. Fair, 1st, Gr. Champion, Hereford Junior Farm Show. *Karen Chason, Hydes, MD.*

ALL-AMERICAN NOMINATIONS
from page 16

Table 4. States With Three Or More Junior All-American Contest Entries.

Indiana	10
Wisconsin	6
Maryland	5
Kentucky	4
Missouri	4
New York	4
California	3
Illinois	3
Maine	3

Table 5. States With Junior All-American Nominees.

Indiana	10
Wisconsin	7
Maryland	5
Illinois	4
New York	4
Kentucky	3
Missouri	3
Michigan	2
Ohio	2
Pennsylvania	2
Connecticut	1
Maine	1
Massachusetts	1
Minnesota	1
Oklahoma	1
Vermont	1

Table 6. Bulls Siring Two Or More Junior All-American Nominees.

Housleys Dari Fayvor	10
Maurana Wis Telestar	4
Clovelly Top Hornet	3
Kellogg Minnies Choice	3
Cogniacs Dari Lad	2
Co Hill Farms T H Big Tex	2
Littlefield T H Monarch	2
Western Glow Wistar Premier	2

All-American Senior Yearling recognition, Myown Lorens P Jewel is entered again in the senior two-year-old competition. Although this is her first time in the junior division of the All-American Contest, Valley Set Fayvor Peg was the 1981 All-American Junior Heifer Calf and is now a senior two-year-old contender. Slateway Top Hornets Velvet is a three-year-old nominee after being named Junior All-American as a junior two-year-old cow. Following titles as the Reserve Junior Yearling in 1981 and Honorable Mention Junior Two-Year-Old last year, Wagners Emory Betsy has been chosen to compete with the five other three-year-olds. Wal Jean Alicia picked up her fourth nomination as a four-year-old cow with previous wins as Junior All-American Three-Year-Old Cow, Honorable Mention Senior Two-Year-Old and a nomination while a senior yearling. Also repeating past glory is Walliss Bennet Hydro, a four-year-old cow recognized as the Junior All-American Junior Two-Year-Old in 1981. Burgess Farm Hornets Melanie has been nominated as an aged cow again after capturing reserve honors in that same class in 1982.

A pictorial summary of the All-American and Junior All-American nominees accompany this article. The results of these two competitions will appear in the March 25 issue of the Journal.

BOARD MEETING *from page 12*

Lancaster chaired the Herd Register/Cattle Health Committee. Regarding penalty fee waivers on registrations, staff explained that this was originally established as a one-time privilege, then was extended to once every 10 years and ultimately changed to the current form that the waiver could be used again during the 10-year period if the previously waived penalty was paid. In order to get back to the original intent and also to make it simpler to administer, the Committee recommended that AGCC return to a one-time use of the penalty fee waiver privileges. Another item was the production requirement for GR-level animals with the change in the genetic base coming in January 1984. It was recommended to adopt a minimum production requirement for a sire to qualify daughters at the GR-level of PD 80 and PTI 0 or equivalent genetic or pedigree index.

President Wirt then reassumed the Chair to conduct old business. The Board reviewed the resolutions that were presented at annual meeting time. Resolution #5 at the annual meeting dealt with the accuracy of class-leading records and the requiring of a record to have an average butterfat test above 3.8 percent. It was moved that this resolution be received as information, but that no further action be taken. Resolution #6 which dealt with the gene migration issue that had been previously addressed by earlier Board action at this meeting. Board members were then asked to nominate people to work with the National Heifer Sale to be held Monday, March 26, 1984 in Louisville. These people are to help in getting consignments and encouraging their sale.

Under new business the schedule for the 1984 Annual Meeting in Louisville, Kentucky was reviewed. Board meetings are to begin at 1:00 p.m. on Thursday, March 22.

The Board asked what states might be willing to host the convention in 1986 and 1987. It was understood that Illinois was giving 1986 some consideration. Heisner reported that we received an invitation to be part of the English Guernsey Cattle Club's 100th Anniversary Celebration from June 26 to July 10, 1984, which would also include the Royal Agricultural Show and a trip to the Isle of Guernsey. An agency to coordinate travel arrangements has been secured and the cost of the trip will be approximately $1,500 each.

The meeting was adjourned about 5:00 p.m. on Sunday. Many Board members stayed over for the National Guernsey Show held on Monday.

SALES *from page 9*

top of the Cortland Sale. Due just after the sale to Brooknook Cyclone, this Lone Palm T H Jupiter yearling was out of a VG-84 Housleys Dari Fayvor daughter with 575 pounds of butterfat as a junior two-year-old cow. Consigned by Richard Merritt of Farmington, Connecticut, she was purchased by Herman Ginder, Jr. of Mount Joy, Pennsylvania.

This sale was managed by Cortland Guernsey Sales, with Ed Townsend of Syracuse, New York reading pedigrees and AGCC Fieldman William Cochran assisting. Between the two sales, six head brought bids of $1,000 or more.

Following is a list of those animals bringing $1,300 or more.

SUMMARY

No. Head	Total	Average
17 Cows	$ 8,585	$505.00
13 Bred Heifers	12,535	964.23
13 Open Heifers	3,635	279.61
43	$24,755	$575.69

Cortland Guernsey Sale, December 10, 1983, Cortland Sales Pavilion, Cortland, NY.

SUMMARY

No. Head	Total	Average
28 Cows	$13,910	$469.78
5 Bred Heifers	2,375	475.00
2 Open Heifers	870	435.00
35	$17,155	$490.14

Springrock Farm Dispersal, December 10, 1983, Cortland Sales Pavilion, Cortland, NY.

Herman Ginder, Jr., Mount Joy, PA
Merit Jupiter Peri (11-81) $1,475
S: Lone Palm T H Jupiter
(Richard H. Merritt, Farmington, CT)

All-American Nominee Update

New ownerships have been recorded on several of the All-American and Junior All-American nominees since the printing of the nominee brochure as follows: Senior calf, Sickels Dairy Synbad Marmet, now owned by Kyle Lindsey, Bismarck, IL; Senior yearling, Keystone K Candy, now owned by Rusty Estes, Ozark, MO; Senior yearling, Hollow View Blazer Sherry, now owned by William B. Messix, Queen Ann, MD; Senior yearling, Clover Overs Top Flight Daphne, now owned by Steven Eisele, Fowlerville, MI; Junior two-year-old cow, Spring Walk MC Becky, now owned by Triple T Farm, Port Republic, VA; Three-year-old cow, B JS Special Choice, now owned by Raymond and Mary Ann Darling, Barton, VT.

Some clarification and corrections need to be made on some animals' placings as they appear in the nominee brochure as follows: Junior calf, Cresthill Telestar Elvira, her placings were all made in intermediate calf classes, not junior calf classes; Senior calf, Sickels Dairy Synbad Marmet, was junior champion of the Indiana Mid-State Show rather than the Mid-West Guernsey Classic; Aged cow, Golden View C T Tanya, placed 2nd at the NGS-Louisville and 3rd at the NGS-Harrisburg; Aged cow, Dutch Mill Fernells Betty, was 2nd dry aged cow at the Minnesota State Fair, not 2nd aged cow; Junior calf, Merit Tex Joy, her win-

Page 52

ALL-AMERICAN JUDGING CONTEST

Selections are to be made from the 11 classes of the 1983 All-American Open Nominations. These 64 nominees and their show placings are featured in this issue. The contest is limited to one entry per person. Employees of The AGCC or Golden Guernsey, Inc. and members of their families are not eligible to compete. The contest prizes are as follows: First—$75, Second—$50, Third—$25, Fourth through 25th—Pen and Pencil Sets. The right is reserved to make appropriate adjustments of these prizes in the event of a tie.

CLASS	ALL-AMERICAN SELECTION	RESERVE ALL-AMERICAN SELECTION	OFFICE USE ONLY
Junior Heifer Calf			
Senior Heifer Calf			
Junior Yearling Heifer			
Senior Yearling Heifer			
Junior Two-Year-Old Cow			
Senior Two-Year-Old Cow			
Three-Year-Old Cow			
Four-Year-Old Cow			
Aged Cow			
Best Three Females			
Exhibitor's Herd			

Contestant's Name _____

Address _____ **City** _____ **State** _____ **Zip Code** _____

Contest Deadline-February 24, 1984

Entries must be postmarked by February 24, 1984 and mailed to: All-American Judging Contest, P.O. Box 27410, Columbus, Ohio 43227. No late entries will be accepted.

Full Sisters Nominated!

Nominated Jr. All-American Junior Heifer Calf

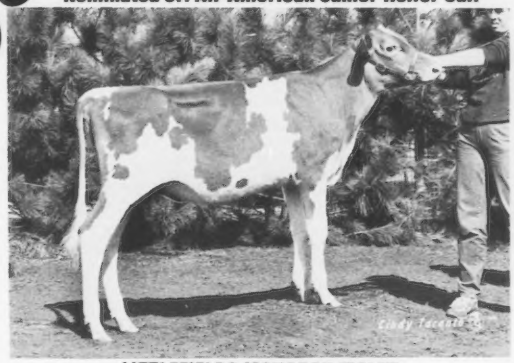

LITTLEFIELDS MONARCH VIOLET

1st, Jr. Champion, NJS-Harrisburg; 2nd, NGS-Harrisburg; 1st, Eastern States Exposition Jr. Show, NY State Fair; 2nd, Eastern States Exposition; 1st, Jr. Champion, NY State Fair Jr. Show; 1st, Stone Mills, Lewis Co. Fair, Jefferson Co. Fair, Oswego Co. Fair; 1st, Res. Jr. Champion, Franklin Co. Fair. Owned by Elizabeth.

Their Dam: LITTLEFIELDS FAYVOR VELMA
MCD +3,188M +115F
2-04 12,105M 4.2% 506F 305D
14,405M 602F 305D ME

Nominated Jr. All-American Senior Yearling

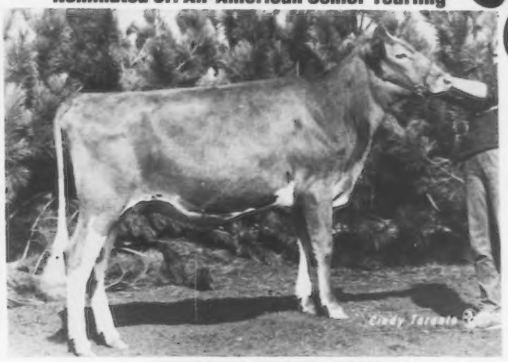

LITTLEFIELDS MONARCH VELLA

1st, NJS-Harrisburg; 8th, NGS-Harrisburg; 4th, Eastern States Exposition, 9th, NY State Fair; 1st, Res. Jr. Champion, Eastern States Exposition Jr. Show; 1st, NY State Fair Jr. Show; 1st, Jr. Champion, Stone Mills, Lewis Co. Fair, Jefferson Co. Fair, Franklin Co. Fair, Oswego Co. Fair. "Vella" was also 1st senior calf, 1982 NJS-Harrisburg. Owned by Catherine.

Their Sire: LITTLEFIELDS TH MONARCH
By Top Hornet and out of Littlefields Fayvor Mona, 1975 Res. All-American and All-Canadian Heifer Calf. Our Monarch junior get-of-sire was undefeated in 1983.

CLARENCE & SHARON LITTLEFIELD
CATHY, BETH AND ALISON
Route 1, Watertown, NY 13601
Telephone (315) 788-1531

JUNIOR ALL-AMERICAN NOMINATION

Littlefield Farms

Show-Ring Type Backed By High-PD Pedigrees

JUNIOR ALL-AMERICAN

Nominated Jr. All-American Junior Calf

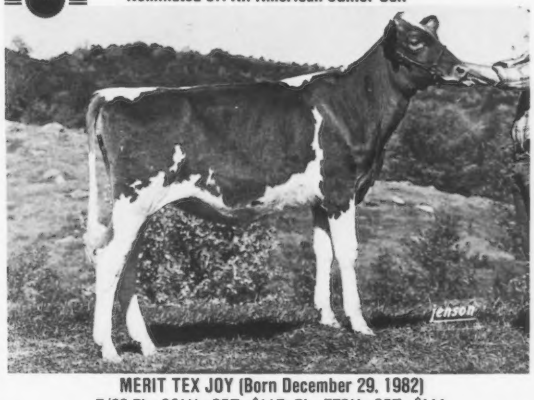

MERIT TEX JOY (Born December 29, 1982)
7/83 PI: +861M +35F +$117, GI: +772M +35F +$111

Sired by Co Hill Farms T H Big Tex. Her dam is an EX daughter of Grandview Wistars Fabian with two records over 500F in 289D and 239D. Jr. Champion, MA State Show (Open, Youth and 4-H), Tri-County Fair (Open and Youth), Franklin County Fair (Open and Youth), Spencer Fair (Open and Youth), Hardwick Fair, Worc. County Fair 4-H Show; 1st, Res. Jr. Champion, CT State Youth Show; 1st, CT State Show, Ludlow Fair. Owned by William Goodfield. We thank Dick Merritt for making "Joy" available to us.

Our 1983 Senior Calf By Jupiter

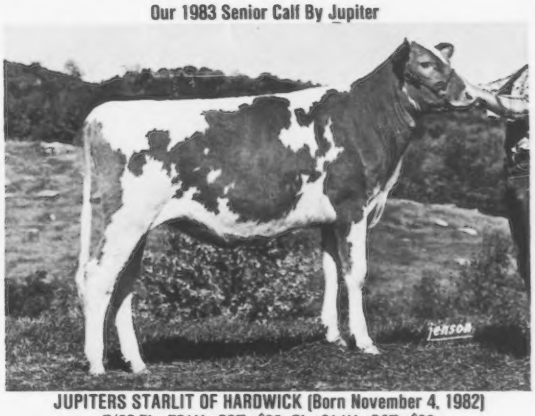

JUPITERS STARLIT OF HARDWICK (Born November 4, 1982)
7/83 PI: +721M +23F +$89, GI: +814M +26F +$99

Sired by Lone Palm T H Jupiter. Her dam is an 82-point Brooknook Cyclone daughter with 7/83 CI: +667M -.03% +29F +$95, CIT +0.7, CPI +154. Jr. Champion, CT State Youth Show, Ludlow Fair; 1st, Res. Jr. Champion, MA State Show (Open and Youth); 2nd, Res. Jr. Champion, CT State Show; 1st, Tri-County Fair (Open and Youth), Franklin County Fair (Open and Youth), Worc. County 4-H Show, Spencer Fair (Open and Youth), Hardwick Fair. Owned by Jonathan Goodfield.

Our daughter, Lorelei, showed the Reserve Junior All-American Ayrshire Junior Heifer Calf this year, Heather Hollow S B Starlite.

GUERNSEY DELL FARM

"Home of Hardwick Guernseys"
ROBERT G. GOODFIELD
Barre Road, Hardwick, Massachusetts 01037 • Telephone (413) 477-8595

THE BEST REMAINS UNCHANGED

The First Ever To Be Consigned To Public Auction From One Of The Breed's Most Elite Cow Families

NATIONAL HEIFER SALE
Supports Guernsey Youth

Dear Guernsey Breeders:

In March The AGCC will hold its annual convention in Kentucky and, in conjunction with that, the National Heifer Sale. Each year this sale sets a precedent of excellence to be followed throughout the remainder of the year. The 1984 edition is to be no exception, and we at Co-Hill Farms are hoping to contribute to this standard of excellence in a unique way.

Since 1926 we have placed great emphasis on developing high-quality, deep-pedigreed cattle. In March the culmination of over 30 years of breeding will be offered in the National Heifer Sale. For the first time we will offer an unborn ET by Welcome Choice Admiral and out of Co Hill Farms M Nannie. "Nannie," a Very Good daughter of Olympic View B Maverick, is from one of the most elite cow families the breed has to offer. The "Nancy" family, founded on Favas G Nancy (VG), is backed by outstanding production, test and consistency. "Nancy" had four daughters and one son, with all of the original daughters in the herd with the exception of one.

In addition to outstanding production, this family has produced several All-American nominations and the junior champion female of a national show.

Never before have we offered any individual from this great cow family for sale at a public auction. We will guarantee a female by this mating at two months of age. This female will have two full brothers in AI . . . one at Midwest Breeders Cooperative and the other at Atlantic Breeders Cooperative. The ability of this great cow family to reproduce consistently as well as produce is truly remarkable.

We invite all Guernsey breeders to carefully review the information in this ad. For a complete three-generation pedigree, contact us. Syndicates are welcome and terms will be available by contacting me prior to the sale.

We at Co-Hill Farms sincerely look forward to contributing to the future of the Guernsey breed through this outstanding cow family.

PENNSYLVANIA GUERNSEY BREEDERS

Sincerely,
Alisa M. Fava

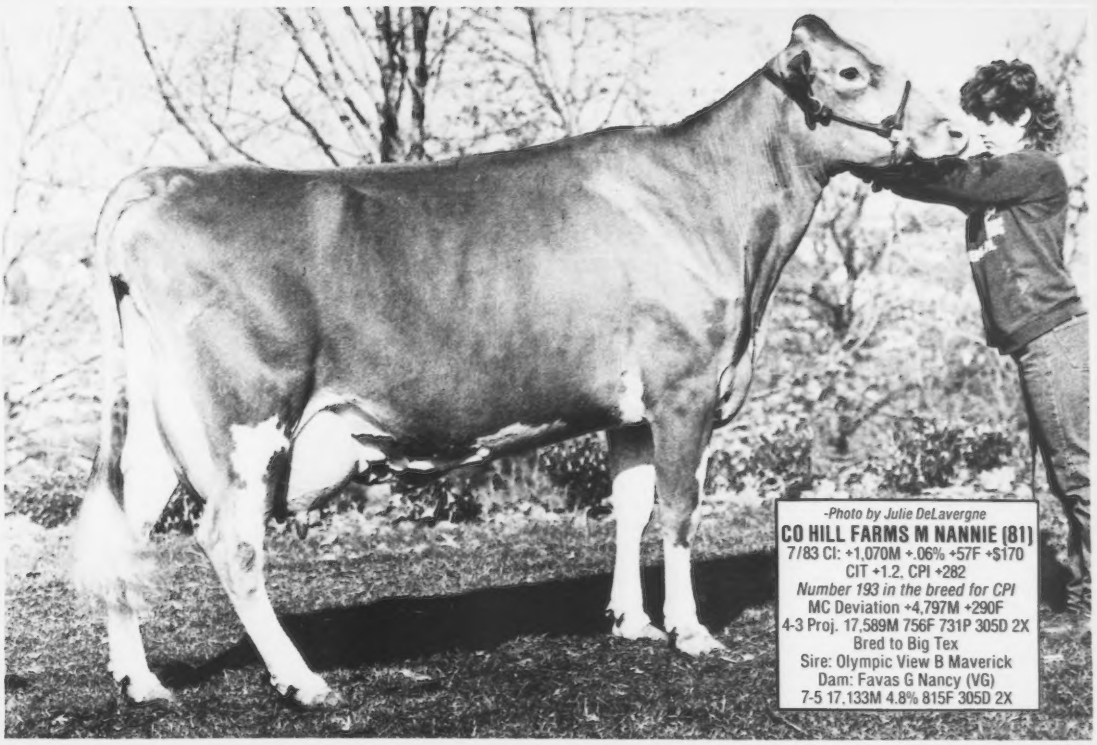

-Photo by Julie DeLavergne

CO HILL FARMS M NANNIE (81)
7/83 CI: +1,070M +.06% +57F +$170
CIT +1.2, CPI +282
Number 193 in the breed for CPI
MC Deviation +4,797M +290F
4-3 Proj. 17,589M 756F 731P 305D 2X
Bred to Big Tex
Sire: Olympic View B Maverick
Dam: Favas G Nancy (VG)
7-5 17,133M 4.8% 815F 305D 2X

From The Same Maternal Line

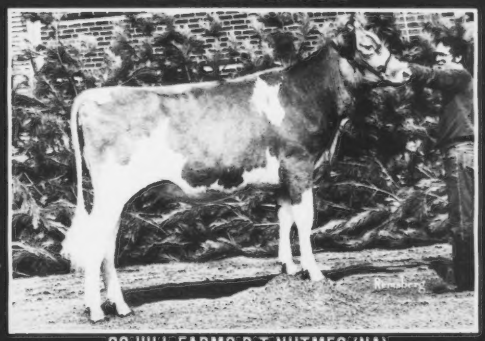

CO HILL FARMS B T NUTMEG (NA)
7/83 CI: +1,191M -.09% +47F +$162 42%R
MC Deviation +3,590M +153F
Jr. Champion, 1982 NGS-Harrisburg, 1982 NJS-Harrisburg; 1982 HM All-American and Jr. All-American Senior Yearling. Sired by Co Hill Farms T H Big Tex. Her dam, Co Hill Farms F Nora (VG) GSD, has 7/83 CI: +990M +43F +$141, CIT +1.8, CPI +253, MCD +5,458M +200F, 7-4 Proj. 20,633M 1,041F 305D 2X.

Nannie's Maternal Sister

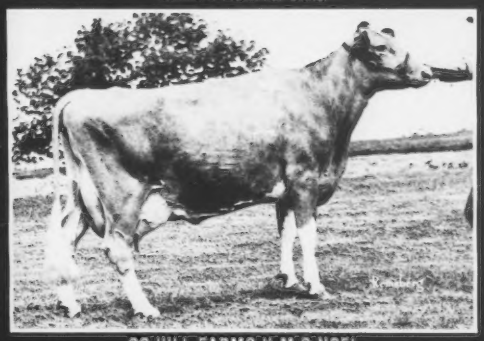

CO HILL FARMS K M C NOEL
7/83 CI: +995M +48F +$150
MC Deviation +2,223M +133F
5-06 6,968M 4.5% 311F 100D RIP
Proj. 15,963M 791F 305D 2X
Sire: Kellogg Minnies Choice

Co-Hill Farms
"Excellence Backed By Tradition"
JOSEPH M. AND LOUIS D. FAVA
Scenery Hill, Pennsylvania 15360
Telephone (412) 945-6682

KENTUCKY NATIONAL SHOW AND SALE
March 26, 1984
Louisville, Kentucky

A Sample From One Of The Top Four-Generation Groups For Production In The Breed

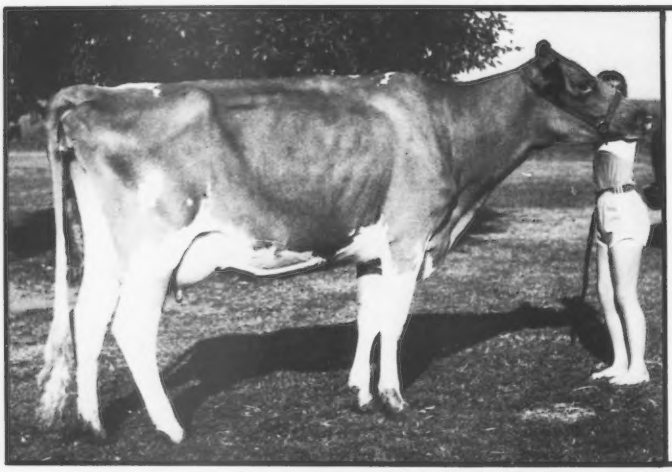

SELLING
Lily Lane Sapphires Sample
Born July 11, 1982. By Fayvor. Will sell bred to Big Tex. Backed by four generations of super milk production and top type!

Sample's Dam
CLOVERDELLS SUNNIES SAPPHIRE
2-05 17,380M 751F 365D 2X
Sired by Deacon. Her twin sister milked 71 and over 60 pounds her first two tests this time and has three embryos by T H Emory that have been transferred.

The Grandam

CLOVERDELLS SOPHIAS SUNNIE (84) GSD
1/83 CI: +1,251M +42F +$157, CIT +3.6, CPI 323

1-11	14,310M	4.9%	706F*	305D
3-04	17,690M	4.7%	836F	305D
4-01	19,770M	4.8%	944F	365D
5-03	20,770M	4.4%	910F	365D

Has three sisters with over 16,000M. Owned jointly with Bob Griggs, OK. Her Fayvor son, Cloverdells Sunnies Superior, is at ABS.

The Third Dam

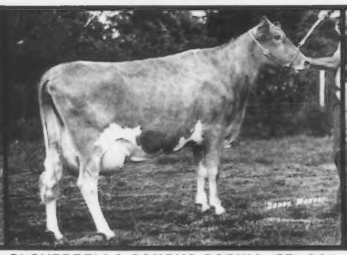

CLOVERDELLS SANDYS SOPHIA (85) GSD

2-03	15,260M	4.6%	696F	305D
3-04	20,170M*	4.7%	945F*	365D
4-07	13,330M	4.7%	629F	305D
5-07	15,380M	4.8%	737F	305D
6-08	12,440M	4.9%	605F	303D
7-09	16,120M	4.7%	763F	305D
9-01	15,950M	4.6%	729F	305D
10-01	14,370M	4.9%	709F	295D
11-01	19,950M	4.4%	876F	365D
12-08	14,930M	4.8%	711F	305D
Lifetime	168,260M		7,924F	3,505D

The Fourth Dam

CLOVERDELLS CINDYS SANDY (82) GSD

2-01	12,930M	4.5%	579F	311D
3-01	17,210M	4.5%	772F	293D
4-00	21,350M*	4.3%	919F*	305D
5-03	26,150M*	4.4%	1,140F	365D
6-06	20,180M	4.1%	829F	305D
7-09	25,630M*	3.9%	1,000F	365D
9-00	15,690M	3.9%	610F	305D
10-05	19,600M	3.9%	754F	365D
11-09	19,920M*	3.9%	774F	365D
Lifetime	206,260M		8,496F	3,695D

P.S. I haven't run out of insurance yet. Write for more details.

LILY LANE FARM

ERNIE, BEA and MELINDA BEROUSEK
P.O. Box 340, Yukon, Oklahoma 73099
Telephone (405) 324-5762

OKLAHOMA GUERNSEY BREEDERS' ASSOC.

NEW YORK LIFE

Ernest R. Berousek, CLU
New York Life Insurance Co.
Telephone (405) 354-6120

NATIONAL HEIFER SALE
Supports Guernsey Youth

1984 NATIONAL HEIFER SALE
KENTUCKY NATIONAL SHOW AND SALE

March 26, 1984 • Louisville, Kentucky
In Conjunction With The AGCC Convention

KENTUCKY NATIONAL SHOW AND SALE

Consignments From Extremely Strong Cow Families

A Choice Sells From This T H Emory

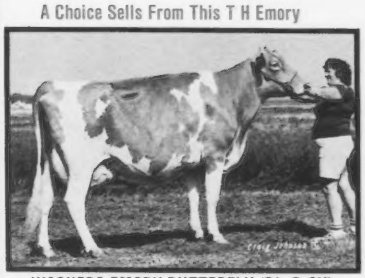

WAGNERS EMORY BUTTERFLY (91 @ 3Y)
7/83 CI: +1,258M +40F +$154, CPI +289
2-04 18,950M 4.8% 907F 365D 2X
MCD +5,883M +239F. By Wagners T H Emory. Her December calf by Choice with 7/83 PI: +1,143M +40F +$145, GI: +1,356M +49F +$176 sells. The grandam is VG-88 with 16,390M 4.6% 753F 365D, a VG daughter with 596F and a VG sister with 761F. The third dam is EX with 21,220M 4.7% 990F 365D. *Douglas Wagner, Marissa, IL.*

Her Great-Granddaughter By Tex Sells

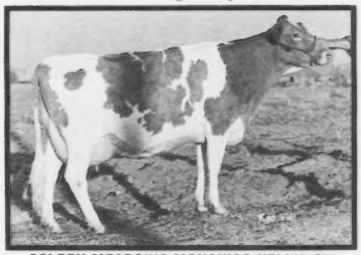

GOLDEN MEADOWS MONAVICS NELLY (91)
4-03 19,870M 4.4% 883F 365D 2X
Lifetime 101,670M 4,478F 1,859D
MCD +2,314M +71F. Her October 1983 great-granddaughter by Big Tex sells. The Telestar dam has 1-11 2,850M 6.1% 173F 3.6% 101P 49D RIP and a VG-87 sister with 2-0 17,760M 5.3% 937F 305D. The VG-86 Fayvor grandam has 2-2 13,230M 4.9% 653F 297D. *Barry John Dias, Stevinson, CA.*

Her Fayvor Daughter Bred To Tex Sells

CLOVERDELLS SUNNIES SAPPHIRE (86 @ 2Y)
2-05 17,380M 4.3% 751F 365D 2X
By Deacon. Her twin sister milked 71 pounds her first test. Her July 1982 Fayvor daughter sells bred to Big Tex. The grandam is 84, GSD with 20,770M 910F 365D and is the dam of Cloverdells Sunnies Superior. The next two dams are VG, GSDs and national class leaders with up to 26,150M* 1,140F and 206,260M. *Lily Lane Farm, Yukon, OK.*

More Exciting Sale Features

A Jupiter Sells From This Jr. All-American

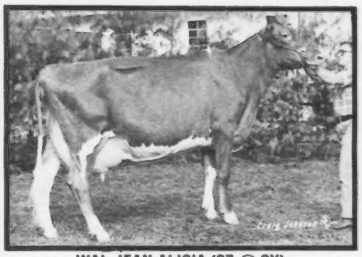

WAL JEAN ALICIA (87 @ 2Y)
3-05 20,650M 4.2% 876F 305D 2X
MCD +11,713M +346F. CPI +209. 1982 Jr. All-American and HM All-American Three-Year-Old. Eves Trophy, 1983 NGS-Louisville. By Fayvor. Her June Jupiter daughter will sell. The grandam has 14,700M 619F 294D. The next dam is VG. *Steve Smith, Nicholasville, KY.*

Selling A Choice From This Class Leader

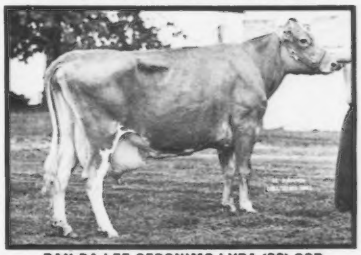

DAN BA LEE GERONIMO LYDA (86) GSD
7/83 CI: +1,075M +32F +$128, CPI +195
4-06 25,040M* 1,022F 359D 2X
Lifetime to date 122,040M 5,016F. MCD +6,339M +175F. Has a VG sister with 2-2 18,460M 747F 365D. Her February 1983 Choice daughter sells. The grandam is VG-84 with 16,420M 4.8% 781F 365D and over 120,000M. *Robert Baker, Middletown, IN.*

This Very Good Pender Daughter Sells

MAGNOLIA PENDER MAY (88 @ 3Y)
2-00 15,780M 604F 365D 2X
By Kellogg E Choice Pender. Due in January and will sell open. The dam, by Winston, has 566F and a sister with 18,420M 681F 305D. The next dam has 593F. Watch for May's cow index in the catalog. *Mississippi State University, Mississippi State, MS.*

A December 20 Housleys AFC Diamond calf with 7/83 PI: +1,091M +39F +$139, GI: +1,168M +49F +$162. The dam is a VG-81 Telestar with MCD +2,267M +225F, 716F @ 2-01 and 839F @ 3-02. The grandam has 793F. *Raintree Farm, Claypool, IN.*

A March Telestar junior yearling out of an 86-point Maverick with 21,110M 4.8% 1,023F 365D, MCD +5,375M +241F and 7/83 CI: +1,162M +51F +$166, CIT +0.8, CPI +266. The grandam has 666F. *Myown Guernseys, Chenoa, IL.*

A Choice fresh in late January with 7/83 PI: +1,110M +46F +$153, GI: +1,287M +58F +$187. Her dam, by Telestar, has 15,570M 5.2% 817F 3.9% 607P 365D and MCD +2,997M +251F. The grandam has 17,130M 755F 600P 365D. *Donald Fourman, Arcanum, OH.*

A stylish December 1983 Gayoso View Top Command out of a Plainview Farm Top Hornet with 3-5 19,000M 751F 305D, 7/83 CI: +1,592M +58F +$208 and MCD +10,376M +344F. *William Askew, Hilmar, CA.*

A Choice senior yearling bred to Rondas Hornet and from a VG-84 Wistars Bart daughter with 3-8 20,330M 899F 365D, MCD +6,098M +211F and 7/83 CI: +1,123M +39F +$143, CPI +192. Also, a VG-86 Chiefs Billy with 2-5 12,860M 601F. Her VG-85 Top Marine dam has 604F and is out of an 83-point dam with 696F and a VG daughter that has 16,470M 711F 305D. *J. A. and Loretta D. Latch, Sumner, IL.*

GUERNSEY MARKETING SERVICE

Contact Sale Manager For Sale Catalogs

AMERICAN GUERNSEY CATTLE CLUB

P.O. Box 27410, Columbus, Ohio 43227 • Phone (614) 864-2409
Sales Coordinator-Ed Wright, Saginaw, MI 48603 • (517) 781-2967

Sale co-managed by the Kentucky Guernsey Breeders' Association
Sponsored by the Kentucky Department of Agriculture, David E. Boswell, Commissioner

NATIONAL HEIFER SALE
Supports Guernsey Youth

1984 NATIONAL KENTUCKY NATIONAL

March 26, 1984 • Louisville, Kentucky

These 12 Sell From Excellent Dams

Her Corporal Four-Year-Old Sells

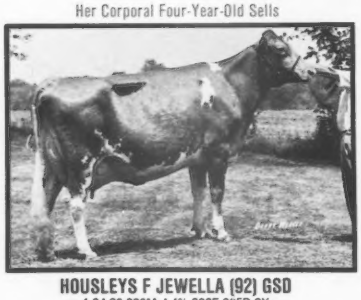

HOUSLEYS F JEWELLA (92) GSD
4-04 20,820M 4.4% 906F 305D 2X
MCD +5,113M +196F. By Fayvor. Her milking Corporal daughter sells with an EX, GSD sister that is number 40 in the breed for CPI and has 3-11 18,990M 732F 305D. The grandam and 3rd dam are both VG. *Ridgeway Farm, Riceville, TN.*

Her Premier Bred To Ron Sells

LAMBRECHT CORPORAL ELISE (93)
3-01 13,451M 501F 305D 2X
MCD +1,437M +39F. By Corporal. Grand champion female, 1981 Kentucky State Fair. Her June yearling by Premier sells due August 1 to Rondas Hornet. *Bobby Isenberg, Oakland, KY.*

Her Jupiter Two-Year-Old Sells

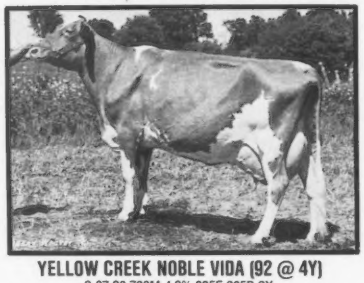

YELLOW CREEK NOBLE VIDA (92 @ 4Y)
3-07 20,720M 4.3% 895F 365D 2X
MCD +5,573M +169F. Has two VG sisters, one with 18,950M 824F 305D. Her February 1982 daughter by Jupiter will sell. The grandam has over 500F. *Burnell Weaver, Goshen, IN.*

Her Choice Three-Year-Old Sells

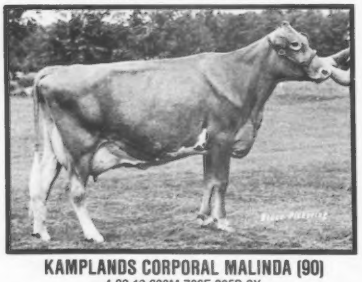

KAMPLANDS CORPORAL MALINDA (90)
4-09 19,630M 766F 305D 2X
3-08 18,060M 861F 305D 2X
MCD +3,115M +110F. By Corporal. Her VG-85 @ 2Y Choice daughter sells with CPI +228. Fresh on November 20 and milking over 80 pounds, she has 2-3 10,160M 447F 256D 2X. *Jack Dendel, Allegan, MI.*

A King Henry Sells From This EX Dam

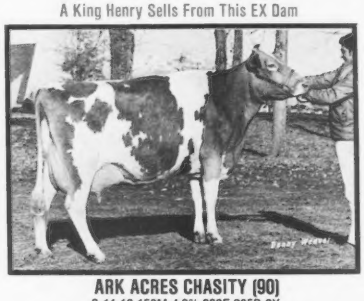

ARK ACRES CHASITY (90)
3-11 16,150M 4.3% 689F 285D 2X
MCD +2,525M +6F. 1978 Reserve All-American Four-Year-Old Cow. Her April 1982 King Henry daughter sells due after the sale to Telestar. *Dave and Linda Cochard, Gas City, IN.*

Her Choice Senior Yearling Sells

KENMIR T H FLOWER (91) GSD
6-10 16,610M 4.6% 763F 305D 2X
MCD +1,879M +64F. By Top Hornet and has two VG daughters with up to 2-2 17,090M 4.6% 790F 363D. Her December Choice with 7/83 GI: +1,144M +41F +$148 sells. The grandam has 16,730M 4.6% 773F 305D. *Ralph Turley, Mansfield, OH.*

Her Legacy Yearling Bred To Pender Sells

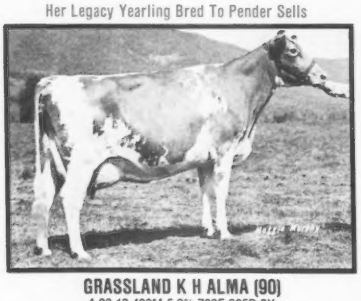

GRASSLAND K H ALMA (90)
4-08 13,420M 5.2% 703F 305D 2X
1/83 CI: +502M +.02% +26F, CPI +161. Her Green Manor Legacy daughter sells due in June to Pender and has a maternal sister with 15,330M 5.2% 792F 291D. Grandam is VG-81 with 14,350M 4.9% 701F 288D. *John and Ginger Myers, Littlestown, PA.*

Her Milking Top Hornet Daughter Sells

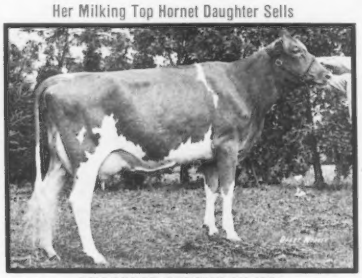

HILLCREST CONNIELOU (90)
6-05 12,900M 4.5% 586F 305D 2X
By Fayvor. Her Top Hornet daughter sells with MCD +1,212M and 2-4 10,470M 410F. Consignment's two full sisters were 1st produce of dam, 1983 NY State Fair. Grandam has 14,675M 645F 305D. *Ronald Wetherwax, Wyoming, NY.*

Her Big Tex Yearling Will Sell

MARFRED TN PENNY (90 @ 3Y)
2-00 13,070M 4.5% 590F 305D 2X
MCD +5,289M +201F. 7/83 CI: +1,021M +34F +$128 30%R. First junior two-year-old, 1982 SC State Fair; 2nd three-year-old, 1983 NC State Fair. Her July 1982 Big Tex daughter sells bred to Admiral. *Marfred Farm, Saluda, SC.*

Her Telestar Senior Yearling Sells

QUAIL ROOST PEERLESS RITA (90)
2-09 13,080M 5.0% 656F 305D 2X
Her December ET yearling by Telestar sells with 7/83 PI: +821M +35F +$115, GI: +921M +44F +$139 and a VG sister. The grandam is VG-82 with 15,750M 5.3% 830F 305D and a VG daughter. *Daniel Brubaker, Dayton, VA.*

The Highest-Indexing Heifer Ever Offered At Auction?

KELSOS CHOICES CHARMAINE (92) GSD
4-00 27,390M* 1,052F 365D 2X
7/83 CI: +1,936M +64F +$241, CIT +2.4, CPI +430 . . . number 9 in the breed for CPI. MCD +11,614M +358F. Has two more records over 20,000M. Her Double Emory daughter with 7/83 GI: +1,617M +47F +$190 sells due after the sale to Telestar. The grandam is EX with 18,510M 754F 305D. *Staner, Dugan, Lurvey and Brubaker, Windsor, PA.*

Her Daughter Due At Sale Time Sells

MED O BLOOM FORTUNE JANEY (90)
7-11 14,700M 4.9% 722F 305D 2X
5-10 13,320M 5.3% 706F 274D 2X
By Med O Bloom Dari Fortune. Both she and her dam are plus for CI%. Her two-year-old Cora Hollirex granddaughter sells due after the sale. *Elton Smith and Jerry Good, Caledonia, MI.*

HEIFER SALE SHOW AND SALE

In Conjunction With The AGCC Convention

KENTUCKY NATIONAL SHOW AND SALE

These Good-Pedigreed Individuals Will Sell

A Granddaughter Of This Class Leader Sells

GENEGLOW VELVET (88) GSD
5-05 20,490M 5.2% 1,068F 365D 2X
Lifetime 143,630M 5.2% 7,429F. Selling is her breeding-age granddaughter. The dam is a GSD 91-point Juggler daughter with 15,480M 5.2% 802F 305D, 7/83 CI: +1,049M +.07% +57F +$169, CIT +3.1, CPI +326 and MCD +4,672M +243F. The third dam is VG-84 with 1,071F. *Tom and Mary Lurvey, Baraboo, WI.*

Her Wistars Fancy Daughter Sells

RAEMELTON ACTIONS LILLY (NA)
2-08 19,130M 4.4% 841F 364D 2X
MCD +4,098M +139F. By Raemelton Hornets Action. 7/83 CI: +973M +29F +$116. Her full-age Welcome Wistars Fancy senior yearling daughter sells. The VG-82 grandam has 19,040M 4.7% 899F 365D 2X and MCD +1,887M +113F. *Raemelton Farm, Mansfield, OH.*

Her Telestar Granddaughter Sells

BOULDER VIEW C LESLIE (90)
6-06 20,900M 4.6% 957F 365D 2X
Her June 1982 Telestar granddaughter due in August to Rondas Hornet will sell with 7/83 GI: +1,068M +48F +$155. The Deacon dam is VG-87 @ 2Y with 2-3 14,630M 4.8% 695F 305D, MCD +4,916M +232F and has a VG-86 maternal sister. *Thomas Griswold, Sr., Ixonia, WI.*

A Premier Sells From This A-A Nominee

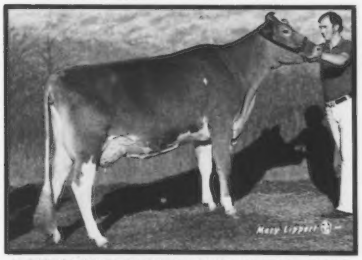

WAMPANOAG TELESTAR SHY LYNN (88 @ 2Y)
2-08 13,207M 4.1% 536F 263D RIP
Nominated 1983 All-American Three-Year-Old Cow. 7/83 CI: +1,071M +39F +$140. MCD +1,115M +49F. Her March junior yearling by Premier will sell. The grandam is VG-82 with 13,410M. *Develyn Ann Sargent, Cynthiana, KY.*

Her Unborn ET By Admiral Sells

CO HILL FARMS M NANNIE (81 @ 2Y)
4-03 Proj. 17,589M 756F 731P 305D
MCD +4,797M +290F. By Maverick. Her unborn ETs by Admiral (7/83 GI: +1,430M +68F +$213, PI: +1,168M +51F +$168) are due in August . . . buyer will have his choice of the heifers. Her full brother is at Midwest Breeders. Grandam has 17,130M 815F 305D. *Alisa Fava, Scenery Hill, PA.*

Her Maternal Sister's Daughter Sells

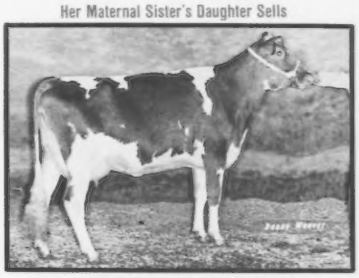

FERNORA DUKES TRUDY (86)
3-04 23,100M* 5.3% 1,220F* 365D 2X
Her sister's T H Emory daughter sells with 7/83 GI: +1,258M +41F +$155. The VG-82 Deacon dam has 2-1 17,560M 5.1% 902F* 305D and MCD +7,504M +438F. The grandam is VG-81 with 652F. *James Berryman, Nicholasville, KY.*

A Ron Sells From This Jr. All-American

LES LEN VICTOR NAN (89 @ 2Y)
2-01 16,270M 4.0% 645F 305D 2X
MCD +7,983M +260F. 1982 Jr. All-American and Res. All-American Senior Two-Year-Old Cow; gr. champion, 1982 OH State Fair. A Top Roe granddaughter. Her ET by Ron with 7/82 GI: +1,361M +31F +$145 due in January sells. *Dean Settlage, St. Marys, OH.*

This 89-Point Maverick Sells

SANDE HILL MAVERICK MARTI (89 @ 2Y)
2-02 15,369M 4.8% 744F 3.8% 589P 339D
3-02 17,802M 1,013F 654P Proj. 305D ME
By Maverick. First Jr. Two-Year-Old, 1982 IN State Fair. Due May 8 to Rondas Hornet. Her dam is by May Rose Prince. *Kyle Lindsey, Bismarck, IL.*

Her Maternal Sister Is Consigned

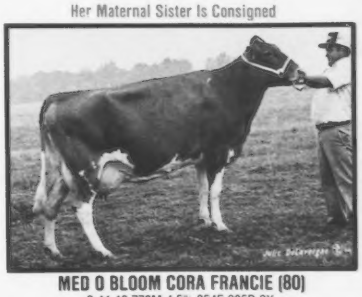

MED O BLOOM CORA FRANCIE (80)
2-11 18,770M 4.5% 854F 305D 2X
Her Choice sister projected over 13,000M 660F as a jr. two-year-old sells due May 12 to King Arthur. The Gold Star Dam has 4-1 14,170M 5.7% 809F 305D 2X and MCD +1,879M +128F. *Elton Smith and Jerry Good, Caledonia, MI.*

A December 1981 Premier due at sale time to Jamaica. Her dam is an 85-point Top Hornet with 13,900M 4.7% 655F 305D. The VG-83 grandam has 16,850M 4.4% 748F 365D. *Paul Beiler, Bellevue, OH.*

An April Admiral junior yearling with 7/83 PI: +1,178M +51F +$168. Her dam by Wistars Bart has 1-10 12,260M 537F 462P 227D RIP. The VG-83 grandam has 17,850M 4.9% 864F 305D. *Robert and Paul Dias, Stevinson, CA.*

A Maverick yearling due at sale time to T H Emory's maternal brother. Dam is a VG-83 Choice with 3-1 12,460M 5.1% 641F 305D. The grandam is EX. *Oberland Farms, Newbury, OH.*

A Premier heifer due in July to Top Demand. The dam is an 86-point Fayvor daughter. The grandam has MCD +1,008M +48F. *Douglas McWhirt, Fredericksburg, VA.*

An open Telestar heifer from a Lone Palm Jeans Jason daughter projected at 12,500M that will be appraised in spring. The grandam by Brooknook Momentos Starfire has MCD +3,071M +91F. The 3rd dam is by Fame Success. *Fowler Branstetter, Edmonton, KY.*

A February 1983 Big Tex out of an 86-point Doramost. Grandam is VG-85 with 685F. *Melanie and Harvey Clem, Frederick, MD.*

NATIONAL HEIFER SALE

Supports Guernsey Youth

1984 NATIONAL HEIFER SALE
KENTUCKY NATIONAL SHOW AND SALE

March 26, 1984 • Louisville, Kentucky

In Conjunction With The AGCC Convention

KENTUCKY NATIONAL SHOW AND SALE

This Potential 3rd-Generation VG Sells

JUALMI DIAMONDS LACE (NA)

1-10 12,339M 4.8% 587F 3.7% 450P 286D RIP MCD +4,254M +191F. By Jualmi Deacons Diamond. 7/83 CI: +887M +38F +$125. Second jr. two-year-old, 1983 KY State Fair, IL State Fair. Dam is VG-85 with 778F and MCD +2,276M +125F. Grandam is VG-84 with 566F. *Kyle Lindsey, Bismarck, IL.*

Her Jeans Jeweler Jr. Yearling Sells

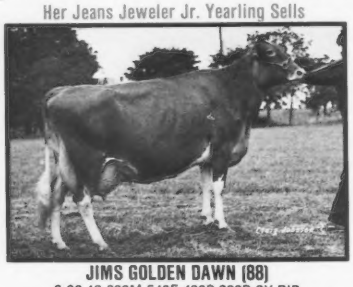

JIMS GOLDEN DAWN (88)

6-06 12,632M 549F 429P 223D 2X RIP MCD +1,719M +50F. Second aged cow, 1983 IN State Fair. Her April jr. yearling by Lone Palm Jeans Jeweler, a son of Cleverlands Nances Judy Jean, sells. Her dam's sister is EX-91 and the grandam is VG. *Kyle Lindsey, Bismarck, IL.*

This Big Tex Heifer Will Sell

TREE PUMP B T DENA

A July 1983 Big Tex with 7/83 GI: +1,069M +41F +$143. Her Olympic View A Banner dam has 15,590M 678F 305D 2X and MCD +3,828M +175F. The May Rose Prince grandam has 14,030M 5.0% 696F 305D. The 3rd dam is VG-82 with 841F. *Tree Pump Farm, Bellevue, OH.*

More Top Consignments

An April Rolex junior yearling from two generations of dams with +CI%. The Maverick dam has 2-0 12,429M 5.3% 653F 3.6% 451P 365D and MCD +1,118M +94F. The grandam has MCD +2,211M +190F. The 3rd dam, Leaders P N Cecile, was a top-10 leading lifetime producer. *Robert Smith, Annville, PA.*

An October Ron calf from an 83-point Choice dam with 18,063M 747F 312D. Projected over 18,000M again with her first three tests 77 pounds or better. *Freeman Brundige, Fulton, KY.*

A March Big Tex junior yearling with 7/83 GI: +1,056M +42F +$143. The Fayvor dam has 2-0 15,340M 5.3% 811F 305D, CPI +229 and MCD +5,706M +333F. The VG-86 grandam has 14,560M 4.6% 670F 305D. *Richard Muehling, Cissna Park, IL.*

A Jupiter two-year-old due in June to T H Emory's maternal brother. The VG-81 dam has 553F. The grandam is by Choice. And, a July 1982 Big Tex out of a May Rose Prince dam with 536F. *Oberland Farms, Newbury, OH.*

A May Patrician junior yearling from a dam with 6-10 19,070M 4.3% 821F 305D, four more records over 16,000M and an MCD of +4,958M +195F. *Donald and June Waterman, Williamstown, MO.*

A Jamaica two-year-old just fresh in February. Dam is a Choice with 7/83 CI: +767M +31F +$105. The grandam is a 5.1%-testing Bushy Park Leaders Ace. The 3rd dam is by Hollirex. *Dave and Linda Cochard, Gas City, IN.*

An Admiral intermediate calf with 7/83 PI: +1,143M +52F +$166, GI: +1,265M +58F +$185. The Wistars Fabian dam has 14,990M 5.1% 764F 591P 305D. The grandam is by Double Emory. The 3rd dam is VG-82. *Wilbur Tomlinson, Jr. and Family, Ravenna, OH.*

A Telestar fresh in December with 2-5 13,280M 5.4% 721F 3.8% 501P 305D. MCD +2,659M +223F. 7/83 CI: +855M +.06% +46F +$137. The dam is also a high tester. *Andrew Schindley, Jr., Bellevue, OH.*

An FLF Telstar Ethel Elvis (now at Select Sires) two-year-old due after the sale with 7/83 GI: +1,017M +34F +$128. Her Double Emory dam has MCD +4,118M +115F, CPI +151 and 15,900M 668F 305D. *Jack Newbill, Wirtz, VA.*

A full-age Top Hornet junior yearling with 7/83 PI: +913M +27F +$107. First junior calf, 1983 KY State Fair Jr. Show and six county fairs. Dam is by Telestar. *Brooke Hornback, Elizabethtown, KY.*

Selling From An All-American Family

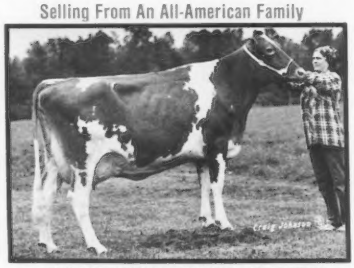

JUALMI FAYVORS AMANDA (87 @ 2Y)

3Y 9,045M 383F 313P 198D 2X RIP MCD +5,116M +197F. 1st sr. two-year-old, 1982 IN State Fair. By Fayvor. Due May 14 to Deacons Diamond. Sister is EX. The VG-84 May Rose Prince dam has 607F and 3 VG sisters. The grandam is VG-86. From the same family as many All-Americans with the Jualmi prefix. *Dean Mithoefer, Claypool, IN.*

Her Great-Granddaughter Will Sell

ROES MOR DARI HONORA (91)

4-06 13,970M 4.8% 671F 305D 2X By Darimost. Her July 1982 King Henry great-granddaughter sells. The Deacon dam has 2-11 13,130M 548F 305D and MCD +1,529M. The VG-85 May Rose Prince grandam has 14,240M 5.2% 734F 294D. Backed by a solid cow family. *Roes-Mor Farm, Flanagan, IL.*

A big, strong January 1983 Big Tex from a dam with 569F. The grandam is a May Rose Prince with 565F. *Dr. Clinton Pease, Leesburg, VA.*

A Premier fresh in late December and milking 47 pounds. Third jr. two-year-old, 1983 MI State Show. Dam is a Cora Hollirex with 622F and MCD +2,159M +100F and CPI +190. The grandam is VG-84 with 776F and a VG-82 daughter that has 2-2 13,640M 620F 305D. *Vandale Farms, Inc., Dorr, MI.*

A big, straight Maverick fresh in January. Out of a Top Roe daughter with over 10,000M. The grandam has 18,530M 745F 365D. *James and Sue Ellen Edwards, Aledo, IL.*

An Admiral senior yearling with 7/83 GI: +1,277M +56F +$183, PI: +1,126M +49F +$160. Her Deacon dam has up to 737F and MCD +3,551M +157F. Grandam has 568F. *Nathan Keefer, Wawaka, IN.*

A Cora H Rex two-year-old sells from a VG-81 Lyrene Prince Duke with 648F and a VG-84 sister. The grandam is VG-86. *John Ross Coots, Finchville, KY.*

A Premier fresh for the first time in December. Dam is VG-85 @ 2Y, by Maverick, with an MCD of +1,816M +117F, CPI +175 and 2-4 10,200M 5.3% 536F 305D. The grandam has 15,020M 5.1% 765F 305D. *Lee Riggs and family, Evansville, IN.*

A May 1983 full sister to Idle Neer R H Patti (87), number 12 in the breed for CPI with 7/83 CI: +1,941M +55F +$226, CIT +2.0, CPI +398, MCD +8,423M +251F and 4-0 20,690M 4.4% 909F 305D. By Rondas Hornet. Dam is a VG-87 Telestar with CI +.00%. *Donald Sywassink, Letts, IA.*

Special Feature... 40 units of Co Hill Farms T H Big Tex semen. Will be offered in units of 10 or more. *Freeman Brundige, Fulton, KY.*

GUERNSEY MARKETING SERVICE

P.O. Box 27410
Columbus, OH 43227
614-864-2409

All consignments will be shown on March 25 with sizable premiums for consignors. Plan to attend the barbecue prior to the show on Sunday. Co-managed by the Kentucky Guernsey Breeders' Association. Sponsored by the Kentucky Department of Agriculture, David E. Boswell, commissioner.

For More Information And Catalogs Contact Sale Manager

AMERICAN GUERNSEY CATTLE CLUB

WISCONSIN

Profitable Powerful Protein-Producing GUERNSEYS

Wisconsin Guernsey Breeders' Association. Arnold Knight, Secretary
Route 2, Markesan, Wisconsin 53946. Telephone (414) 394-3027

America's Dairyland

OUR ALL-AMERICAN NOMINEES

(Five Nominations In The Open And Junior Contests!)

A-A and Junior A-A Aged Cow Nominee

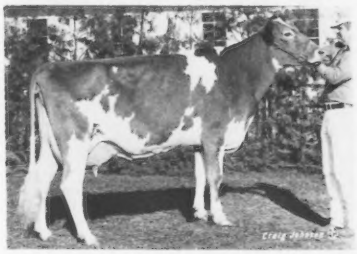

DUTCH MILL FERNELLS BETTY (VG-88)
2-11 12,307M 485F 417P 321D 2X
MCD +2,652M +25F. Has one ET by Fayvor due in August and is bred herself to Fayvor. Grand Champion, NJS-Madison; 1st, NJS-Louisville; 2nd, NGS-Madison, 7th, NGS-Louisville; 1st Dry Aged Cow, gr. champ., WI State Fair Jr. Show; 2nd Dry Aged Cow, WI State Fair, WI State Show, WI State Jr. Show. Owned by Christina.

Jr. All-American Three-Year-Old Nominee

FOUR WINDS FAYVOR JANET (VG-85)
2-00 10,255M 4.7% 477F 305D 2X
3-01 13,129M 617F 305D Proj.
MCD +2,220M +44F. Has twin heifers by Premier. Gr. Champion, 1st BU, MN State Fair; Res. Gr. Champion, WI State Fair Jr. Show; 1st, BU, SE WI Parish Show, jr. and open; 2nd, WI State Show; 3rd, WI State Fair; 4th, NJS-Louisville; 5th, NJS-Madison. Owned by Tim.

A-A and Jr. A-A Sr. Two-Year-Old Nominee

MYOWN LORENS P JEWEL (NA)
Fresh October 18. First, 1st BU, NGS-Louisville, NJS-Louisville. 1982 Junior All-American, Reserve All-American Senior Yearling; 1981 Reserve All-American Junior Calf. High-selling cow of the 1983 KY Fall Sale consigned by Russell Estes of Ozark, MO.

FOUR WINDS FARM

WILLIAM & CLARK VILTER & FAMILIES
N56 W30020 Hwy. K, Hartland, WI 53029
Telephone (414) 367-2803
Visitors Always Welcome

Don't Miss This Telestar Daughter

KENTUCKY NATIONAL SHOW AND SALE
March 26, 1984
Louisville, Kentucky

Her Telestar Yearling Bred to Ron Sells

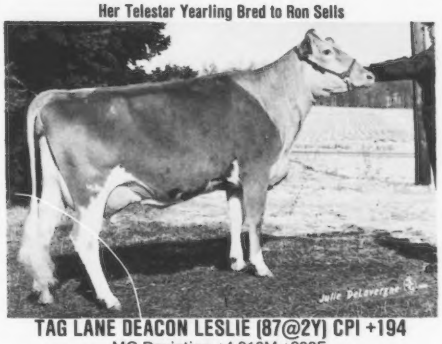

TAG LANE DEACON LESLIE (87@2Y) CPI +194
MC Deviation +4,916M +232F
2-03 14,630M 4.8% 695F 305D 2X
3-05 7,296M 4.5% 330F 112D RIP
Sired by Lyrene Wistar Deacon

Selling
TAG LANE TEL LISA
7/83 GI: +1,068M +48F +$154, PI: +997M +43F +$141
Sired by Maurana Wis Telestar
Bred November 22 to Idle Neer Rondas Hornet
Born June 28, 1982

The Excellent Grandam
BOULDER VIEW C LESLIE (EX-90)
4-05 18,650M 4.9% 918F 305D 2X
6-06 20,900M 4.6% 957F 365D 2X
Sired by Housleys J Champion. She has a VG-86 daughter.

Leslie's Maternal Sister
BOULDER VIEW AM LILLA (VG-85)
7-05 20,800M 4.4% 925F 365D 2X

Don't miss this strong-pedigreed yearling in Kentucky. She will give you more in '84.

TAG LANE FARM

THOMAS A. GRISWOLD FAMILY
Route 1, Box 284, Ixonia, Wisconsin 53036
Telephone (414) 261-9067
Plan to visit our herd. Visitors are always welcome.

JOHNE'S* . . . What Is Known About This Debilitating Disease That Affects All Ruminants

What is Johne's?

Johne's (pronounced Yo-nees) Disease affects cattle, sheep, goats and other wild ruminants. It is caused by the ingestion of *Mycobacterium paratuberculosis* organisms when animals are young.

What are the clinical symptoms?

Animals are likely to show clinical signs of Johne's Disease after parturition. The clinical condition also occurs in bulls and steers. Johne's, in an advanced stage, is characterized by progressive weight loss in all species and in cattle by chronic diarrhea. Thirst often becomes excessive, causing one to conclude that the increase in water consumption is the cause of the diarrhea. In fact, the opposite is true. The symptoms are a direct result of lesions which inhibit the ability of the intestine to absorb nutrients, including water. This increased water content in the feces is exhibited as diarrhea. Many cows, however, have the infection but do not show clinical signs of disease.

How are animals infected?

The bacterial agent *Mycobacterium paratuberculosis* is transmitted by oral ingestion. Calves are most susceptible to infection during the first few months of life when infection readily can occur by exposure to very few organisms. It often occurs when calves nurse a cow that is "shedding" the organisms and fecal material has otherwise contaminated the udder. Exposure to Johne's also can take place when young calves up to one year of age are housed in close contact with cows that have shed the organisms.

At what age do animals show clinical signs?

Following ingestion the *M. paratuberculosis* organisms invade the lining of the intestinal tract where they begin to multiply. The lesions develop slowly, accounting for the difficulty of recognizing infected animals before two years of age. It is not uncommon for lesions to occur much later. Clinical signs of the disease may last from several weeks to several months, but ultimately result in death. Severely affected cattle usually have diarrhea and oftentimes are culled for loss of body condition and low production and, therefore, may escape detection as a paratuberculosis animal in some herds. Usually animals will exhibit the clinical signs of Johne's after calving. Subclinically affected animals have only the subtle signs of decreased fertility and production. It is very rare to be able to detect Johne's in dairy cattle that are less than two years of age. Most animals that break with Johne's will exhibit the clinical signs as two-year-olds or three-year-olds. However, it is possible for the Johne's organism to remain in the animal and for the clinical signs not to be exhibited until the animal is seven years of age or more.

Describe the vaccine for Johne's.

The state of Wisconsin has been involved with Johne's vaccination longer than any other state in the U.S. The Wisconsin results indicate that animals which have been vaccinated for Johne's only very rarely show clinical signs of the disease or become Johne's shedders. Only 0.05 percent (one-half of one percent) of the animals vaccinated for Johne's in Wisconsin have later become shedders.

There are, however, some drawbacks with the vaccine that require that its use be rigidly controlled by state and federal veterinarians. Calves are vaccinated between five and 35 days of age. The vaccine is prepared in a mixture of mineral oil and killed Johne's organisms. It is carefully administered by injection into the brisket region. Calves frequently will develop tissue enlargement reactions in the area reaching from five to six inches in diameter at the site of injection. Occasionally the tissue swellings will abscess and drain. In the majority of cases as animals get older, the granuloma tissue can be felt at the site of injection. Most are similar to what a group of from 10 to 20 pennies would feel like inside of a small, soft coin purse.

Before a herd can vaccinate for Johne's, it first must be shown to be infected with Johne's and the entire herd needs to be tested for tuberculosis. The reason for this is that TB also is caused by a mycobacterium, Mycobacterium bovis. Although Johne's disease probably does not pose any threat to human health, TB does. The problem is that cattle vaccinated for Johne's often will show suspect on intradermal TB tests even though they may not have TB. Comparative cervical testing procedures performed by Regulatory Officials often are necessary to make an accurate differentiation.

What advice would you give a person who lives in a state with a herd quarantine program or where the vaccine is not available?

Since awareness of the widespread nature of Johne's Disease has become greater recently, many states may want to reconsider past regulations and policies. The most progressive states are doing everything possible to encourage more herds to test their cattle for Johne's to determine the status. Herds that have Johne's should then get on a control program. In most cases a vaccination program will be helpful for these herds. Livestock breeders are encouraged to work with regulatory officials in their state to be sure that a progressive Johne's control attitude is undertaken.

How widespread is Johne's?

Extensive surveys that adequately document the incidence of Johne's on a national basis were begun in July 1983. It is expected that more answers to this question will be available in a year. Some of the initial survey work from Wisconsin and the Northeast would indicate that at least from 11 to 20 percent of all dairy cattle in these local surveys are infected with *M. paratuberculosis*. Furthermore, experts in Johne's research estimate that between 15 and 35 percent of dairy herds probably have one or more animals infected with Johne's.

How can one determine if Johne's is in a herd?

Several diagnostic tests have been developed, including a variety of blood tests, skin tests, biopsy (the removal of tissue from live animals) and bacterial culture tests. Unfortunately, the most reliable method is also the least convenient. That method is fecal culture. Three to four months may be required for cultural identification of the very lightly shedding animals, but most heavily infected animals can be detected in from six to eight weeks by fecal culture. Those animals that require the longer culture period are not a serious threat to the herd owner. Any laboratory using the current technology can report the results of the heavy shedders and, therefore, the most dangerous animals within eight weeks. While blood tests can be run in a short period of time, there is currently a problem with them since they can result in false positives and false negatives. One of the major areas of current research is to develop a test that is as definitive as the fecal culture test but is much quicker. Having an entire herd fecal-culture tested to determine if Johne's is present in the herd is the first and most important step. Fecal cultures should be taken by a veteri-

Page 50

A Ron ET Sells From This Jr. All-American

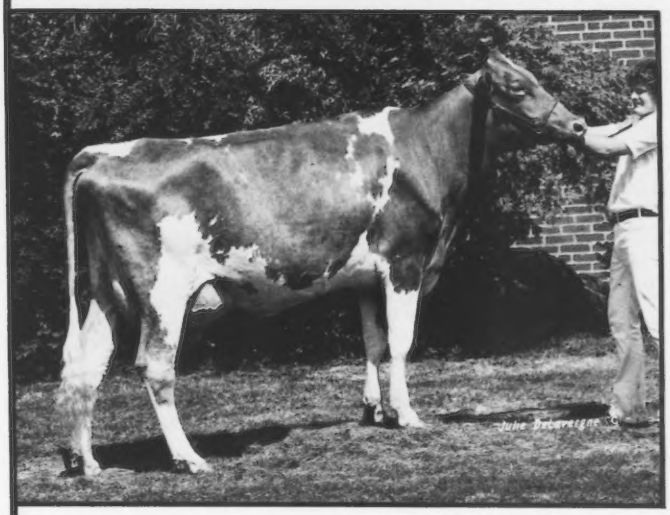

LES LEN VICTOR NAN (VG-89 @ 2Y)
7/83 CI: +915M +27F +$109, CIT +1.2, CPI +189
MC Deviation +7,983M +260F
2-01 16,270M 4.0% 645F 305D 2X
1982 Res. All-American, Jr. All-American Senior Two-Year-Old; Grand Champion, 1982 OH State Fair, Western OH District Show. A Top Roe granddaughter out of a dam with MCD +1,227M +18F. Bred to Wagners T H Emory.

KENTUCKY NATIONAL SHOW AND SALE

Selling On March 26 In Louisville

We are consigning an Idle Neer Rondas Hornet ET born in January 1984 (7/83 GI: +1,361M +31F +$145). Although it is hard to see this promising heifer go, we believe she is the kind that can excel in any herd. Watch for this high-indexing calf in Louisville!

LES LEN FARM
LESTER SETTLAGE & FAMILY
Route 2, Box 71, St. Marys, Ohio 45885
Telephone (419) 753-2130

Visitors Welcome. 2½ miles Southeast of St. Marys on State Route 29.

For All Dairymen Interested In Johne's Disease Testing . . .

One service we have available is Johne's Disease testing. We accept fecal samples from anywhere in the U.S. and will provide collection containers. Fee is $9 per sample.

Contact us for your collection kit today and let us help you make the most of your good herd health program. To determine your herd's Johne's Disease status, culture your herd this month.

Greenbriar Vet. Services
DR. GARY DAVIS
3728G Olentangy River Road
Columbus, Ohio 43210
Telephone (614) 451-3680

AGCC Appraisal Results

November 1983	90s	80s	70s	60s	50s	Total
Alabama						
Fields, Darrell, Millport		4	5	2		11
Louisiana						
Capdeboscq, B. J., Amite	3	26	20	6	2	57
Terrebonne, Floyd, Jr., Amite		7	8	1		16
Pennsylvania						
Stewart, Andy, Belle Vernon		9	7	2		18
West Virginia						
Cronin Farms, Jane Lew	1	16	15	2		34
Wright, Gilbert, Shepherdstown		20	51	8	1	80
December 1983						
Delaware						
University of Delaware, Newark		3	5	2		10
Kentucky						
Isenberg, Bobby, Oakland	1	3	2	2		8
Maryland						
Anchor & Hope Farms, Inc., Port Deposit		14	1			15
Burdette, Marilee K., Boyds		4				4
Chason, Ronald & Hanne, Hydes	1	3	6	1		11
Clem, Melanie & Harvey, Frederick		1				1
Davis, Ned, Earleville		17	13	5		35
Dixon, Keith & Lee, Chestertown		2	1			3
England, Howard, North East		17	16	7	1	41
Frey, Harry & Sons, Hagerstown	1	28	45	9	1	84
Frey, Nevin, Williamsport		9	7			16
Hull, John & Illona, Westminster		13	7	2		22
Level Square Associates, Henderson	1	15	32	9		57
Messix, III, William B., Queen Anne	2	11	8	1		22
Schnebly, Seth K., Clear Spring	2	24	24	1		51
Shorts, Steven, Centreville		2	1			3
Slater, Billy & Mary, Damascus		3	1	2		6
Unicorn Associates, Union Bridge		14	13	1		28
Virginia						
Anderson, E. C. & David Alexander, Wake	1	5	5			11

ATTENTION

Ohio was the place to be in '83. Kentucky has more for '84 and so does . . .

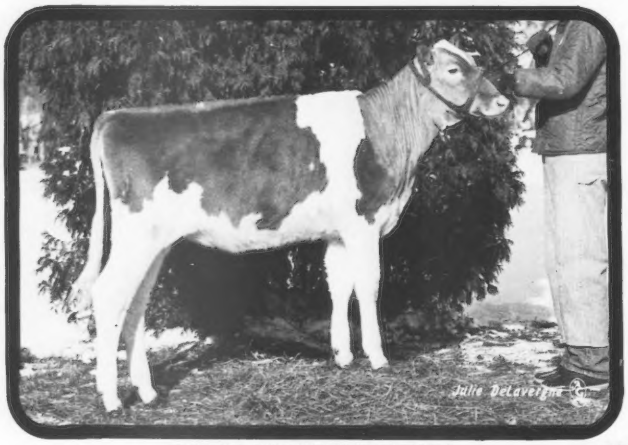

TREE PUMP BT DENA

Born July 1983. Sired by Co Hill Farms T H Big Tex.
7/83 GI: +1,069M +41F +$143, PI: +822M +29F +$104

KENTUCKY NATIONAL SHOW AND SALE
March 26, 1984
Louisville, Kentucky

Her Elite Dam-MILLCREEK BANNER ADELA (D-76)

7/83 CI: +913M +39F +$129 48%R
5-06 15,590M 4.3% 678F 305D

Four-record average 14,980M 4.8% 707F and she is projected over 15,000M this time. Note her calving ages of 2-2, 3-3, 4-3, 5-6. Her dam by May Rose Prince has 3-7 14,030M 5.0%, 696F. The next dam is VG-82 with 841F.

Don't get caught sitting on your hands March 26 in Louisville.

Look for "Tanya" in the All-American Nominees!

TREE PUMP FARM

William and Susan Dillon and Family. 3458 Route 269 South. Bellevue. Ohio 44811 • Telephone (419) 483-7585
Farm is located South of Bellevue on Young Road • Visitors Welcome

JOHNE'S DISEASE *from page 48*

narian and sent to an approved lab to determine if, and to what extent, the herd is infected with Johne's. In order to get Johne's under control, it must be attacked on an entire-herd basis rather than an individual-cow basis. Since the fecal culture test only identifies animals that are shedding the disease organisms, it is important to realize that a negative fecal culture does not guarantee that the tested animal does not have Johne's.

What precautions can a person take when buying cattle?

Under current conditions it probably is safest for a dairyman to buy cattle that are either Johne's vaccinates or from a herd that has fecal-culture tested all animals over two years of age and has found no Johne's. Beyond that, a dairyman is somewhat safer buying cows as compared to calves and heifers, since cows have had an opportunity to pass through several parturitions and exhibit the clinical conditions.

When buying calves and heifers a person can contact the owner of the farm where they were born and inquire about that herd's Johne's situation. If the dairyman does not appear to be aware of Johne's Disease at all, a person might inquire about the dairyman's calf-raising procedures.

How great is the threat of catching Johne's at a fair or livestock show?

In order to catch Johne's at a fair, a dairyman would in most cases have to have a calf born at the fairgrounds and that calf would have to ingest fecal material from a cow that is shedding Johne's. It is almost impossible to transmit Johne's between adult animals. Thus, while it is possible to contract Johne's while at a livestock exhibition, the chances are very very small.

What is the experience of herds that have gone on a Johne's control program?

A large number of the people who have identified Johne's in their herds and have gone on a control program which involved both management practices and vaccination have attained highly desirable results. Three of the top five Guernsey herds for production in the state of Wisconsin in 1982 continue to be involved in a Johne's-control program. In addition to not having to sell young cows that break with the disease, there are also several other side benefits.

Animals that are subclinical Johne's cows are estimated to have five times as many problems with mastitis. Also, problems with weak calves and infertility appear to decline markedly once Johne's is under control in a herd. It is estimated that the economic losses are about $100 per cow per year for the entire herd in operations where Johne's is endemic.

At public auctions in areas where the awareness of Johne's is high, Johne's vaccinates have been commanding a 20 to 30 percent premium over non-vaccinates. Countries such as Canada and Japan will be requiring a negative fecal-culture test (requires from three to four months prior to shipment) before cattle may enter their country in the future. Also, the state of Wisconsin requires a statement indicating animals originate from a herd with no known Johne's before they can enter that state.

What should I do if I find I have Johne's in my herd?

Again, consultation with a knowledgable veterinarian is the first and most important step. Animals that are identified as Johne's shedders based on fecal culture tests should be eliminated from the herd immediately. One then needs to implement management practices which will limit the spread of the infection. In states where the vaccine is available, vaccinating for Johne's is another management practice which will help reduce the future incidence of the disease.

What management practices can

people use to reduce the risk of spreading Johne's in a herd?

First of all, eliminate any animals that are identified as shedders of *M. paratuberculosis.* Instituting calf-management procedures to reduce the ingestion of fecal material from animals shedding Johne's should be the highest priority. To do this, the dairyman should remove a calf from its dam as soon after birth as possible and then house it where there is no contact with adult animals from the milking herd until the animal is at least past one year of age.

If the udder of the recently fresh dam is thoroughly scrubbed, colostrum stripped from the cow can probably be fed to the newborn calf with much lower risk of contaminating the animal with Johne's. Some dairymen take first colostrum from older cows in their herds and freeze it so that it can be fed to newborn calves. This is perhaps the best procedure for getting the protection that colostrum offers newborn calves, while reducing the risk of spreading Johne's.

It appears that Johne's infection must occur early in a dairy animal's life. Thus, it is important to try to prevent contact between calves (up to a year of age) with older cows. This also means that calves should not be placed in pasture or dry lots where cows have previously been since contamination from old fecal material of shedder cows may possibly spread the disease.

Johne's is a debilitating disease that affects all ruminants. It can be financially devasting to the livestock breeder who has it in his herd. It can be accurately diagnosed. Once diagnosed and a Johne's control program is followed, the disease can almost be eliminated from a herd over a period of years. The success of herds that have had Johne's diagnosed and gone on a Johne's control program points out that it can be attacked from a positive, progressive standpoint and the results can be very rewarding.

Johne's disease is the appropriate term for the clinical illness described by Johne and Frothingham. The proper name for the **infection, at any stage, whether or not there are any clinical signs is "paratuberculo**sis**." The infected animal is "paratuberculo**us**." The cow sheds **M. paratuberculosis**, not the disease. The animal is infected with **M. paratuberculosis**, has paratuberculosis, or is paratuberculous, but is not infected with Johne's disease which is a condition, analogous to having a headache or backache.*

This material was reviewed by Dr. Richard Merkal, National Animal Disease Center, Ames, IA; Dr. Sarah Hurley, University of Wisconsin; and Dr. Glen Hoffsis, Ohio State University.

COW FAMILY ISSUE
April 25, 1984 Journal
Advertising Deadline - March 1

KENTUCKY NATIONAL SHOW AND SALE
March 26, 1984
Louisville, Kentucky

A Great Consignment . . .

Selling: FLF ELVIS GARDENIA GREAT
7/83 GI: +1,017M +34F +$128, PI: +814M +28F +$105
Born October 1981. Due in April.

Her Sire—Now At Select!
FLF TELESTAR ETHEL ELVIS
7/83 USDA PD: +979M +42F +$139 27%R
PTI +213 22%R
Higher PDM than 12 active-AI sires
Higher PTI than 15 active-AI sires
Higher PDF than 22 active-AI sires
Semen available through Select Sires.

Her Double Emory Dam
HOMEACRES EMORY GARDENIA (D-76)
Elite Cow
7/83 CI: +1,054M +26F +$116 48%R
MCD +4,118M +115F
6-01 15,900M 4.2% 668F 305D 2X
7-01 14,900M 4.3% 638F 305D 2X
Her Endeavor Dividend Dairyman daughter has 1/83 CI: +716M +16F +$76 with 4.7% test her first lactation!

Don't miss this great consignment in Louisville!

FOREST LAKE FARM
JACK H. NEWBILL
Route 1, Box 117, Wirtz, Virginia 24184
Telephone (703) 721-2259

AGCC Johne's Disease Documented-Free Herd Program

Eligible Herds

Any herd consisting of all or part registered Guernsey is eligible to participate. Herds may enroll regardless of previous history of Johne's Disease.

Testing

Documentation of Johne's free status will be based on fecal culture of all adult cattle in the herd (two years of age and older). Culturing by methods developed at NADC is the only method sufficiently accurate upon which to base a program at this time. The testing methods will be reviewed annually and the program modified if appropriate to encompass new test technology.

Approved Laboratories

Private and state diagnostic laboratories will be approved by the Johne's program advisory board for Johne's Disease fecal culturing. Only laboratories which use the approved methods and meet the quality control standards of NADC will be considered. A list of laboratories is available upon request.

Confidentiality

All fecal culture results are known only to the laboratory performing the cultures, the owner, and the herd veterinarian. Results are released to the American Guernsey Cattle Club only upon request of the herd owner to the laboratory which cultured his herd. The American Guernsey Cattle Club will only publicize information about negative herds. It does not want and will not record any information about positive cultures. Laboratories may be required to release results to state veterinarians upon their request.

Herd Status Categories

A. Documented Johne's Disease Free

This designation will be used for herds achieving three consecutive negative fecal cultures of the adult herd at from six-months to one-year intervals. This status is maintained by obtaining negative adult herd fecal cultures annually. The Documented Free code number will indicate the year this status was first obtained. Breeders will recognize that the longer this status can be maintained the more sure they can be that the herd is truly free of Johne's Disease.

B. Tested Negative

This designation will be used for herds when they have achieved at least one negative herd test. The designation will be used regardless of whether the herd began as infected or noninfected. The designation will apply for only one year after the negative test.

C. Unknown

This designation will be used for herds not testing with or without a history of Johne's Disease and for infected herds which are testing but have not yet achieved the first negative herd test.

Other Johne's Disease Free Programs

Some states, such as Wisconsin and Oregon, may have programs for documenting herds free of Johne's Disease. These programs will be recognized by the American Guernsey Cattle Club.

Verification of Culture Information

Special specimen submission forms are available from the American Guernsey Cattle Club. This form indicates the cow identification name or number. Only permanent, valid identification is permitted. All samples must be collected by a licensed, accredited veterinarian. At the bottom of the form the owner and veterinarian both sign a statement verifying that 1) the veterinarian collected the samples. 2) the cows are identified prop-

Page 52

AGCC JOHNE'S DOCUMENTED-FREE HERD PROGRAM *from page 51*

erly. 3) Cultures are submitted to only one laboratory this year and 4) samples were obtained from all cows in the herd two years of age and older. Cultures can only be submitted to one laboratory to eliminate the possibility of an owner "screening" the herd to increase the chances of a subsequent negative herd test.

Expenses

The cost of laboratory and veterinary fees is the responsibility of the herd owner.

Table 1. States With the Capability To Do Johne's Culturing Now Culturing Or Willing To Do So.

Arizona
Does not do samples but COULD. 5-100 per month. Fee not established.

Colorado
Dr. Robert Jones, Colorado State University, Ft. Collins, CO, 303-221-4730. *$10 each, 100 per month working with ELISA*

Florida
H. L. Rubin, D.V.M., Chief Bureau of Diagnostic Labs, P.O. Box 460, Kissimmee, FL 32741. *Florida samples only (limited by law), no charge (change is pending to institute fees).*

Illinois
Dr. Tom McPherron, University of Illinois, College of Vet. Medicine, Urbana, IL 61801, 217-333-2000. *Arrangement can be made.*

Indiana
Dr. R. C. Pottenger, SIPAC, Dubois, IN. *Can handle 50 per week $10 each (for out of state) 1-812-678-3401.*

Iowa
Allied Lab (private lab), Bill Richards, P.O. Box 1065, Welch Avenue Station, Ames, IA 50010, 515-296-2800. *500 samples/week, 1-5 samples $9 ea., 6-20 samples $8 ea., 21 or more $7 ea.*

Kansas
USDA, APHIS, Dr. C. D. Stumpff, P.O. Box 1518, Topeka, KS 66601. *Yes. Mainly limited to problem herds. Can do 100 per month. No charge.*

Kentucky
James M. Donahue, Microbiologist, Central KY Diagnostic Lab, Rt. 6, Newtown Pike, Lexington, KY 40505. *Yes, KY samples only 20 per month, no charge.*

Maryland
Dr. B. Shillinger, Animal Health Laboratory, Calver Rd., College Park, MD 20740. *Yes, MD samples only. No charge; call ahead to schedule.*

Michigan
Animal Health Diagnostic Lab, MI State University, E. Lansing, MI 48824. *Yes, MI samples only, $10 per sample.*

Minnesota
Ms. Mildred Hakomaki, Diagnostic Laboratory, University of Minnesota, St. Paul, MN. *Yes, 100 per month $15 first sample, $5 subsequent.*

Missouri
Ms. Chretta Hiles, Northwest MO Diagnostic Lab, Cameron, MO 64429. *Yes, free to MO residents.*

New York
Dr. S. J. Shin, Diagnostic Laboratory, School of Vet. Medicine, Cornell University, Ithaca, NY 14850. *Yes, can do 50-70 per mo. by arrangement, $15 per sample.*

Ohio
Dr. Tom Brisker, OH Dept. of Agriculture Lab, 8995 E. Main St., Reynoldsburg, OH 43068. *Yes, limited to OH samples can do 100 per mo.; prior permission and arrangement. No charge.*

Ohio
Greenbriar Vet. Services, Dr. Gary Davis, 3728G, Olentangy River Rd., Columbus, OH 43210, 614-451-3680. *$10 a sample.*

Oregon
Dr. R. G. Burdett, St./Fed. Laboratory, Agriculture Building, Salem, OR 97310. *Yes, 400 samples per mo. $1 each.*

Pennsylvania
Mr. Richard Klingler, Pennsylvania BAI Lab, P.O. Box 1430, Harrisburg, PA 17105. *Yes, 65-75 per week, from PA have a year's backlog, do very few out of state samples.*

Washington
Veterinary Diagnostic Laboratory, Washington State University, Box 2037, College Station, Pullman, WA, 509-335-9696, Ext. 8. *10-50 samples per mo., special arrangements for larger numbers of samples. $10 first, $5 additional.*

Washington
Dr. Charles Smith, Director, USDA Laboratory, Administrative Bldg., Rm. 403, Olympia, WA 98504. *Yes, 50 per month. No charge.*

Wisconsin
Dr. Max Barth, 6101 Mineral Point Rd., Madison, WI 53705, 608-266-2465. *300-400 samples per week $4/sample-WI residents $6/sample-out of state (charged to veterinarian).*

Assembled from a survey made by Dr. Sarah Hurley, June 1983.

New AGCC Members

The following Guernsey breeders have been accepted as members of The American Guernsey Cattle Club.

Vermont: Wilfred G. Everett, Everset Farm, RFD 1, Danville 05828; Laurence & Mabel Sullivan, Golden Hill Farm, RD 1, Box 24, Vergennes 05491.

Washington: Brockwell Farm, Inc. & R.W. Robinson, Westway Enterprises, 1395 Allen West Rd., Bow 98232; Far West Farms Inc., 1250B Field Rd., Bow 98232; Brian L. & Cecileo Tipton, 1612 State Highway 9, Mt. Vernon 98273; Mark Van Mersbergen, Markwell Farm, 1492 Pangborn Rd., Lynden 98264.

NOMINEE UPDATE *from page 37*

nings were as an intermediate calf at the Massachusetts 4-H dairy show and all county fairs but Ludlow Fair; Junior calf, Rutter Bros T D Opal, born December 1, 1982 rather than September 1, 1982; Senior calf, Atlantic Vicki Victoria, was also junior champion of the Maryland State Fair Junior Show; Senior calf, Spring Walk P Honeydew, was also junior champion of the Ohio State Fair Junior Show; Junior yearling, Anovadales Choice Buttercup, reserve junior champion of the Western Maryland Guernsey Field Day 4-H Show; Three-year-old cow, Wagners Emory Betsy, 24th at the NGS-Louisville; Four-year-old cow, Lone Acres Fayvor Topsie, her winnings were as a dry cow at the Northwest Wisconsin Parish Show open and junior shows, the Wisconsin State Junior Show and the Polk County Fair; Four-year-old cow, Wal Jean Alicia, 2nd best udder at the NGS-Louisville rather than 1st and 1st at the Vermilion County open and junior shows rather than grand champion.

Please note that in Villa Crest Farm's Exhibitor's Herd entry the names of Villa Crest C Lina and Wagners Emory Elle Susan were inadvertently switched.

AGCC Membership Hits 10,000 Mark

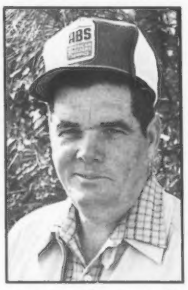

Of the 211 people who became members of the American Guernsey Cattle Club during 1983, Jimmie Sneed of Coldwater, Mississippi received a membership certificate that was a little special. His certificate, issued on July 19, was the 10,000th one ever to be issued by the AGCC.

Sneed has been in the Guernsey business since September 15, 1970. At that time his milk was shipped to Walker Farm under a Golden Guernsey market. Currently a director of the Mississippi Guernsey Breeders' Association, he has a milking string of 85 cows, 80 percent of which is Guernsey. "All of my cows but two were raised here at the farm," he says proudly.

This 10,000th membership highlighted an especially good year for AGCC membership. The 211 certificates issued represent a 131.9 percent increase over the 1982 total of 91.

KENTUCKY NATIONAL SHOW AND SALE

March 26, 1984
Louisville, Kentucky

Selling - A Telestar From An Excellent Dam With 100,000M

SHENMONT TELESTAR REESA ET

Born December 14, 1982. 7/83 GI: +921M +44F +$139. Sired by Maurana Wis Telestar. First intermediate calf, 1983 State Fair of Virginia. Her sister by Kellogg Chiefs Billy is projected to 15,495M 702F 305D ME with 13,666M 4.5% 609F 281D RIP. Their maternal brother, Shenmont T H Rocky, has 7/83 PD +909M +22F +$100 20%R, PTI +190.

Her 13-Year-Old Excellent Dam

QUAIL ROOST PEERLESS RITA (90)

MCD +718M +82F
2-09 13,080M 5.0% 656F 305D
7-00 13,590M 4.8% 659F 305D

Lifetime to date 116,314M. She has a maternal sister appraised VG-81.

The Very Good Grandam

QUAIL ROOST E T RITA (82)

5-02 15,750M 5.3% 830F 305D

Don't miss this Telestar senior yearling at the Convention Sale. See you in Louisville!

Shenmont Farms

Breeding Stock Always Available

D. Lynn Brubaker
Route 3, Box 219
Dayton, VA 22821
Phone (703) 879-2107

Daniel W. Brubaker
150 W. Mosby Road
Harrisonburg, VA 22801
Phone (703) 434-4384

FREE SEMEN AVAILABLE

From A Bull With Bloodlines Similar To Idle Neer Rondas Hornet

SUNESLOPE CTH DANIEL (Born April 8, 1982)

7/83 GI: +1,041M +27F +$117. By Top Hornet.

His Gold Star Dam

SUNESLOPE F S DIANA (VG-87) GSD

7/83 CI: +1,022M +34F +$128, CIT +0.7, CPI +205
MC Deviation +5,091M +200F
3-06 20,410M 5.0% 1,019F 365D 2X
4-10 19,010M 5.3% 999F 365D 2X

Lifetime to date over 100,000M. Has a national class-leading sister with up to 16,140M 4.8% 781F 304D.

The High-Testing Grandam

SUNESLOPE DARI DILLIE (VG-87)

5-03 16,730M 5.1% 846F 305D 2X

Daniel's pedigree traces back to Suneslopes Elliots Dainty (EX-93), with Darimost and Bonanza on the maternal side. Ron's grandam is sired by a King Hal son of Dainty's Bonanza daughter. Both "Diana" and "Ronda" (Ron's dam) are Fames Success daughters.

We will make available one cane (10 straws) of Daniel semen to each interested Guernsey breeder at no charge. Additional semen may be purchased for $1.50 per straw. For semen contact Hawkeye Breeders Service, Inc.
4535 NW 1st Street, Des Moines, IA 50313
Telephone (515) 244-3209
They have shipping containers and will fill orders, with each breeder picking up the shipping charge.

Top Herd Sire Prospects Available

- A Big Tex out of Suneslope AL Bessie (88 @ 2Y) with very high test and over 800F; grand champion female, 1983 IA State Fair.
- A Hornet out of Suneslope LWD Deed (84) with CPI +229 and 2-11 13,580M 5.0% 676F 303D.
- A T H Emory out of Suneslope Fayvor Dream (87) with 747F, current credits of 5-6 5,370M 5.0% 266F 91D RIP and a daughter that has 2-7 12,150M 5.3% 648F 299D.
- Another T H Emory out of a Captain daughter.
- A Ron out of a Deacon daughter.

These young bulls are by popular sires and backed by strong, high-testing maternal lines. They range in age from calves to service-age. Contact us for more details.

Visitors Welcome

SUNESLOPE FARM

GOLDEN GUERNSEY

ALLAN BENTLEY AND FAMILY
Route 3, Ames, Iowa 50010
Telephone (515) 292-1606

Herdsman
Randy
Weiss

IOWA IOWA IOWA IOWA IOWA IOWA IOWA IOWA

IOWA IOWA IOWA IOWA IOWA IOWA IOWA IOWA IOWA IOWA

GRAVER GUERNSEYS

Some Guernsey dairymen and dairy geneticists have been referring to DHI figures that show the average Guernsey cow to be below the average Holstein cow in the production of butterfat and milk. The average Guernsey cow has a lower income over feed cost as well, they say.

These people are neglecting to tell you about the most important DHI statistic. The figures show that one can sell more dollars of milk from Guernseys than from Holsteins when putting the same amount of feed through them. This is called "dollar return per dollars-worth of feed fed." Because efficient Guernseys eat less on a per-cow basis, the amount of feed you can raise on your farm will feed more Guernseys than Holsteins.

With conventional milk-pricing systems, Guernseys on test have proven to be more profitable for a dairy-farm operation than Holsteins. And, with forms of component milk pricing, the Guernseys are way out in front.

Total farm profit should be the bottom line. I urge you to think carefully before you migrate genes into your herd that will change profitable Guernseys into less-efficient hay burners!

DON GRAVER

RR 1, Greeley, Iowa 52050 • Telephone (319) 925-2801

Visitors Always Welcome

First Farm South of Greeley On Highway 38

ALL-AMERICAN NOMINATION

Here She Is . . .

Nominated 1983 All American Junior Heifer Calf

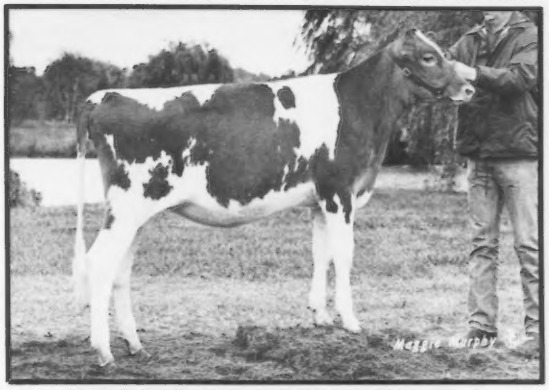

GOLDENROSE MWT ILA

Born January 13, 1983
Sired by Maurana Wis Telestar
First, 1983 NGS-Madison
First, 1983 Iowa State Fair
First, District I Guernsey Show
First, Bremer County Fair
Second, National Dairy Cattle Congress
Second, Blue Ribbon Show
Owned by Kenneth W. Heinemann

Her Very Good Dam

GOLDENROSE CTH INA (85)

7/83 CI: +697M +16F +$75 34%R, CIT +2.0, CPI +155
MC Deviation +3,674M +114F
5-09 12,910M 3.9% 504F 305D DHI 2X
Sired by Clovelly Top Hornet

GOLDENROSE GUERNSEY FARM

THE HEINEMANNS
Readlyn, Iowa 50668

Kenneth W. & Pearl
Phone (319) 279-3627

Gary D. & Mary
Tracy & Troy
Phone (319) 279-3613

HERD HIGHLIGHTS

A New Gold Star Dam

ROYAL TERRACE CHOICE ELVA (83) GSD
7/83 CI: +1,061M -.06% +44F +$148, CIT +0.9, CPI +240
MC Deviation +1,513M +61F
2-05 12,140M 5.2% 630F 305D 2X
A very persistent milker that should make over 700F this time. Her full sister topped the 1983 OH Convention Sale at $9,100. By Choice and from two generations of dams over 700F. Elva has a daughter in the herd and is now bred to Ron.

From One Of The Breed's Top Cow Families
GREEN RIDGE CHOICE SALLY
7/83 CI: +931M -.05% +39F +$130 48%R
By Choice and bred to Telestar. Her Big Tex grandson out of a VG-85 Maverick daughter (both bred by Lee Riggs of Evansville, IN) is being AI-proven. Her Deacon daughter in our herd has 2Y 4,830M 185F 109D 2X RIP. Sally's dam is an EX Winston with 715F. The next dam is VG-83. This family involves generations of VG or EX cows, all with 4.7% or better test.

A Milky Dari Fayvor Daughter

MED O BLOOM FAYVOR LORNA
4-01 17,130M 5.2% 890F 350D 2X
MCD +2,805M +159F. By Fayvor. Bred to Ron. Her dam is VG-87 @ 2Y with MCD +971M +43F. The third generation of 5.0% testers.

Another Favorite Bred To Telestar
MOSELEY FARMS CAESAR DORIS (80)
6-03 16,900M 5.4% 918F 343D 2X
Her dam is VG and has three VG maternal sisters. Doris is the third generation with 4.7% or better test.

These four cows represent the foundation nucleus of our future herd. We enjoy working with these high-appraising, high-testing, good-producing cows that are backed by strong families.

STAN-MAR GUERNSEYS

ROBERT & STANLEY GABLE
Route 3, Hartley, Iowa 51346
Telephone (712) 728-3118

IOWA IOWA IOWA IOWA IOWA IOWA IOWA IOWA

OHIO SPRING SALE

Saturday, March 10, 1984 1:00 pm Delaware, Ohio

A Highlight From The 1983 Edition

SPRING WALK NAVAJOS RED (85)
5-06 13,710M 5.0% 678F 274D RIP
MCD +2,575M +139F. 1983 All-American Four-Year-Old Cow nominee, 1st, NGS-Louisville, NGS-Madison. Consigned by Scott Bates, Southington, OH. Purchased by Spring Walk Farm, Big Prairie, OH.

A Highlight From The 1981 Edition

PARKERS P MARTHA (NA)
2-04 16,460M 5.0% 816F 346D 2X
MCD +2,429M +115F. 1981 Junior All-American and Reserve All-American Senior Calf. Consigned by Walter Parker and Family, Hilliard, OH. Purchased by Rachel Renner, Dalton, OH.

A Highlight From The 1983 Edition

LOCUST HILL T D JULIE (88)
3-01 20,580M 747F 305D 2X
4-03 15,606M 510F 461P 220D RIP
MCD +9,468M +223F. 7/83 CPI +252. Consigned by Linda Yoder, Mount Eaton, OH. Purchased by Dorothy Hensel, Arlington, TX.

Early Features For 1984

A Choice heifer bred to Big Tex out of a Hollirex dam with 12,600M 5.0% 633F. Also, a fancy Telestar senior calf out of a Choice dam with 12,500M at 1-10. *David Kline, Fredericksburg, OH.*

An Admiral calf born in September out of a VG Quantity with 13,000M. The grandam has three records over 16,000M. Also, a T H Emory junior yearling from a dam with two records over 13,000M. *Abe Yoder, Mt. Eaton, OH.*

A Choice heifer bred to Ron and due at sale time. Her Nances Prince dam has over 16,000M. *Spring Walk Farm, Big Prairie, OH.*

A potentially high-scoring Choice selling fresh with over 17,000M in 365 days as a three-year-old. *Lonnie Pringle, Lakeville, OH.*

A September senior calf by Dixie Freedom. And, a second-calf Top Jolly with 12,000M that will sell fresh. *Beiler Family, Bellevue, OH.*

A full-age Fancy senior calf from a Hollirex dam with 700F. Also, a fancy Big Tex junior yearling out of a dam with 700F. *Walter Parker, Hilliard, OH.*

A Diamond heifer out of a Double Emory and bred to Ripley Farm Defend. *Yost Guernseys, London, OH.*

A September T H Emory calf out of a Maverick that completes three generations of VG cows with 5.0% test. *Marodore Farm, Lancaster, OH.*

A King Henry daughter due after the sale from a Fayvor dam that is out of a Hollirex. *Land of Living Farm, Mechanicsburg, OH.*

A full-age senior calf by Cora H Rex out of a Top Flight with 12,000M. *Donald Eberhard, Mechanicsburg, OH.*

A Jeans Jay born in June and from a Choice making over 13,000M as a junior two-year-old. Grandam is by Fayvor. *Art Hanson, OH.*

A King Henry senior yearling just bred to a Hornet son. *Judith Deininger Evanich, Malvern, OH.*

A yearling by Prince Extra and another by Locust Hill Dari Judd both bred to Jeans Jay. *Richard Widman & Family, Fremont, OH.*

For Juniors . . .

Approximately a dozen good-pedigreed calves with show potential will be sold with bidding limited to youths looking for a project calf.

Part Of A Buckeye Weekend . . .

You're invited to join us for a weekend of Guernsey enthusiasm in central Ohio. Mark your calendar now.

March 9, 7:30 p.m. Youth and awards banquet including the queen contest, production awards, slides from Amy Sherman's trip to Europe as a 4-H judging team member and more!

March 10, 10:30 a.m. Ohio GBA business meeting.
12:00 noon Lunch at the Delaware County Fairgrounds
1:00 p.m. Ohio Spring Sale

When you next are looking for top Guernseys, be sure to look for the Bigger, Better, Buckeye-Bred Brand!

For Sale Catalogs Or More Information Contact

Ohio Guernsey Breeders' Assn.
Jay Rinehart, Executive Secretary-Treasurer
Route 1, Box 490, Galion, Ohio 44833
Telephone (419) 468-1796

KENTUCKY HAS MORE IN 84

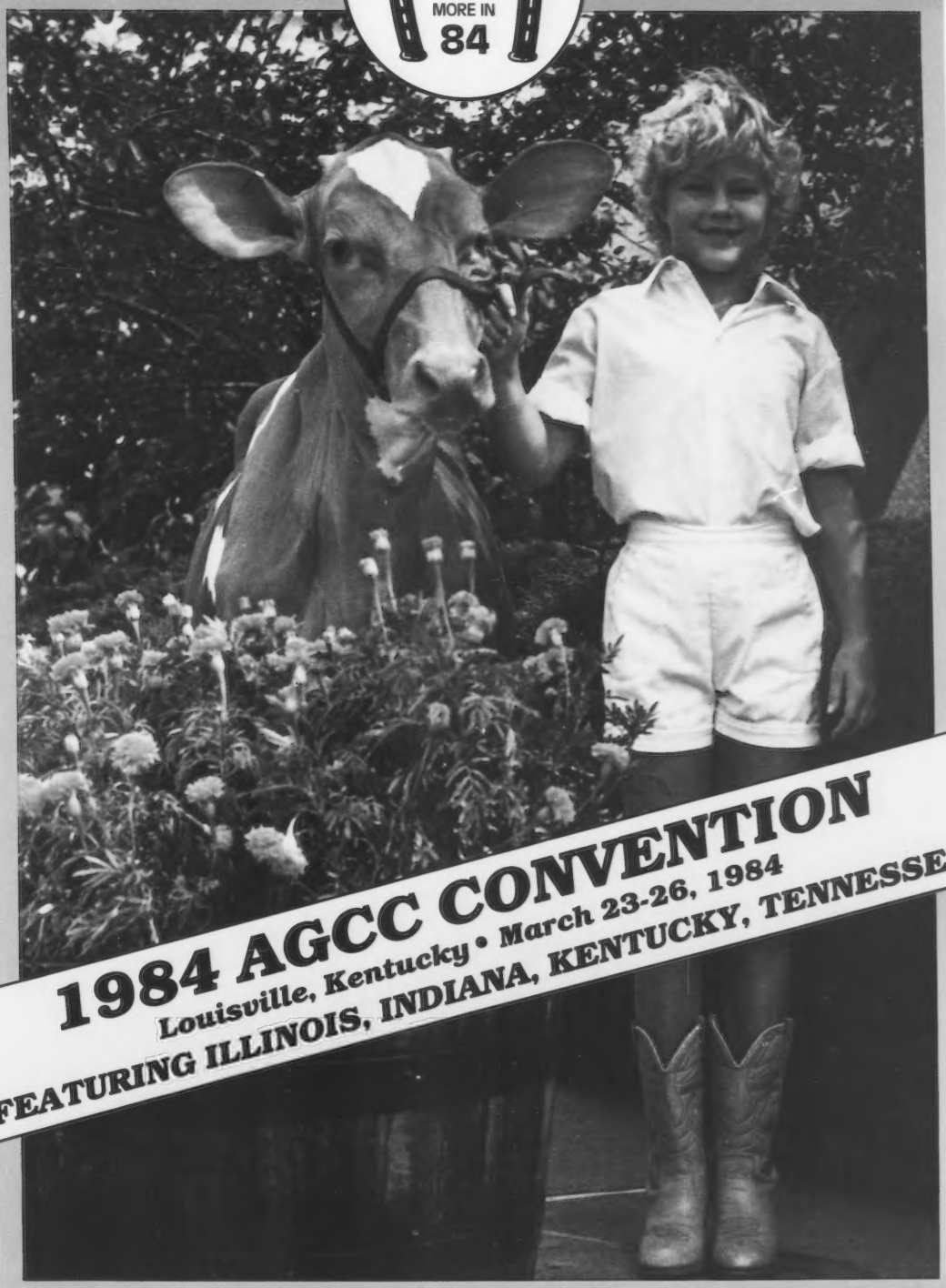

1984 AGCC CONVENTION

Louisville, Kentucky • March 23-26, 1984

FEATURING ILLINOIS, INDIANA, KENTUCKY, TENNESSEE

DIRECTORY

Supplement to the February 5, 1984 Guernsey Breeders' Journal

KENTUCKY HAS MORE IN 84

New Excellence At Branstetter Dairy

June 1983 Appraisal Results 3 90s, 14 80s, 3 70s, None Lower

KENTUCKY NATIONAL SHOW AND SALE

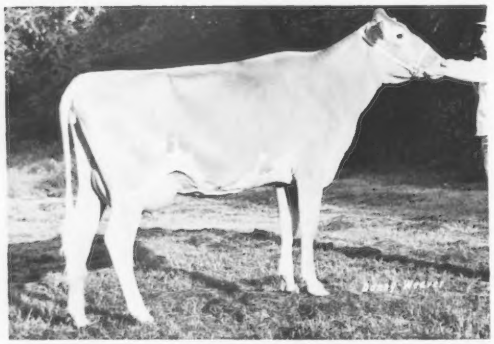

HORNBACK FARM CORPORALS TRUDY (EX-90 @ 6Y)
MC Deviation +2,212M +60F
2-01 12,641M 523F 305D 2X
3-01 15,335M 654F 365D 2X
5-07 19,165M 703F 346D RIP
First two-year-old cow, 1980 KY State Fair. By Corporal. Due in May to King Arthur. Has an Atlantic daughter milking well in our herd. Co-owned with Barry Hornback of Elizabethtown, KY.

BRANSTETTERS DEACON CLARA (EX-92 @ 3Y)
2-00 11,176M 4.1% 467F 359D 2X
3-02 11,537M 4.4% 508F 227D RIP
Proj. 16,225M 688F 305D ME
Grand Champion Female, 1983 NGS-Louisville, KY State Fair, TN State Fair; Res. Gr. Champion, NGS-Madison, NGS-Harrisburg; 1983 All-American Three-Year-Old Nominee; Best B & O By Exhibitor at all three national shows; 1982 HM All-American Jr. Two-Year-Old; 1981 Res. All-American Jr. Yearling. By Deacon. Due in July to Ron.

CLOVER OVERS K M C CARMEN (EX-90 @ 4Y)
7/83 CI: +978M -.01% +45F +$144, CIT +0.8, CPI +232
2-10 11,384M 4.8% 547F 294D 2X
4-05 15,358M 4.3% 664F 301D 2X
MC Deviation +3,153M +158F. By Choice. Due March 3 to King Arthur.

KENTUCKY NATIONAL SHOW AND SALE
March 26, 1984
Louisville, Kentucky

Selling A Tall, Long, Good-Framed Telestar Daughter At The Convention

Her Dam
HOLLOW VIEW JASON DAWN (NA)
3-05 4,076M 4.3% 174F 96D RIP
Proj. 12,477M 549F 305D 2X
Just milked 51 pounds for the tester. She will be appraised in April. Sired by Lone Palm Jeans Jason.

The Maternal Grandam
HOLLOW VIEW S DONNA
7/83 CI: +646M +11F +$63, CPI +82
MC Deviation +3,071M +91F
Sired by Brooknook Momentos Starfire. Her dam is a Hanover Hill Fame Success daughter.

Watch for this stretchy, open Telestar heifer at the show on March 25.

BRANSTETTER DAIRY

FOWLER BRANSTETTER FAMILY
P.O. Box 221, Edmonton, Kentucky 42129
Telephone (502) 432-5184

We invite your visit before, during or after the AGCC Convention in Louisville!

LAND OF LINCOLN GUERNSEYS

A New National Class-Leading Generation From The "Helen" Family

UNICORN QUANTITY HELEN
7/83 CI: +1,368M +.00% +65F +$204 45%R
MC Deviation +8,280M +392F
2-03 23,190M* 5.0% 1,170F* 3.3% 770P 365D 2X
*Second butterfat, fourth milk. Milked 106 pounds of 4.5% milk last test. By Schwinghamer Farm Quantity. Her November 1982 Big Tex son is available.

Helen's Gold Star Dam
UNICORN MINNIES HELEN (GSD)
7/83 CI: +1,090M +40F +$143, CPI +210
MC Deviation +4,746M +218F
5-02 16,240M 4.7% 758F 305D 2X
Sired by Kellogg Minnies Choice

A Class-Leading Sister To "Minnies Helen"
UNICORN TOP HELEN (VG-83 @ 2Y) CPI +203
2-01 18,930M* 4.0% 764F 305D 2X
Sired by Clovelly Top Hornet

The next maternal dam is VG-81

A Class-Leading Sister To "Minnies Helen"

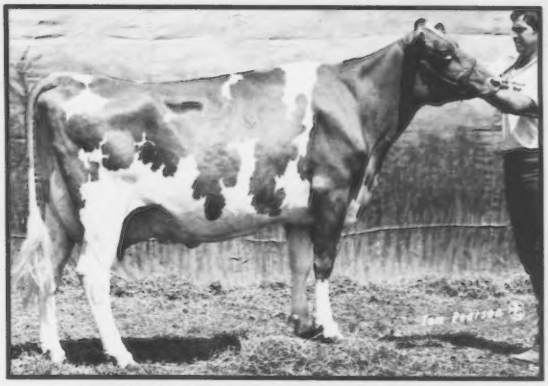

UNICORN TOP HELENA (EX-92) CPI +213
2-10 23,110M* 4.4% 1,018F* 365D 2X
Sired by Clovelly Top Hornet

1983 Nominee For
All-American Senior Two-Year-Old Cow
Jr. All-American Senior Two-Year-Old Cow

MYOWN LORENS P JEWEL
Fresh October 18. First, 1st BU, 1983 NGS-Louisville, NJS-Louisville; 1982 Jr. All-American, Reserve All-American Senior Yearling; 1981 Res. All-American Junior Calf. High-Selling Cow, 1983 KY Fall Sale, consigned by Russell Estes of Missouri and purchased by William Vilter of Wisconsin. We congratulate the Estes family for developing her so successfully and wish the Vilters the best as they work with her.

Selling On March 26 In Louisville . . . This High-Indexing Telestar Jr. Yearling

MYOWN TELESTARS SUSAN
7/83 PI: +1,039M +45F +$148, GI: +1,347M +59F +$192
Born March 1983. By Maurana Wis Telestar. Vaccinated for Johne's Disease.

Susan's Gold Star Dam
MYOWN MAVERICKS SIOUX (VG-86) GSD
7/83 CI: +1,162M -.04% +51F +$166, CIT +0.8, CPI +266
MC Deviation +5,375M +241F
2-08 16,560M 4.3% 716F 296D 2X
3-08 19,740M 4.7% 927F 325D 2X
4-07 21,110M 4.8% 1,023F 3.7% 786P 365D 2X

Sioux's VG Maternal Sister
MYOWN QUANTITY SUE (VG-86) CPI +194
2-11 16,200M 5.6% 912F 365D 2X

Another maternal sister by Fayvor has 3-5 13,830M 5.6% 772F 305D. The grandam has 3-8 13,110M 5.1% 666F 305D 2X. The next dam is VG-82 with 5-1 13,550M 4.7% 635F 305D 2X. Watch for this deep-pedigreed, open-ribbed junior yearling in Louisville.

Visitors Welcome

MYOWN GUERNSEYS

MYRON AND MARK ERDMAN
Route 1, Box 85, Chenoa, Illinois 61726 • Telephone (815) 692-3090
Norman Beitz-Herdsman

1984 Convention Directory

AGCC Directors
Myron Erdman, RR 1, Box 85, Chenoa, IL 61726, (815) 692-3090.
George Fowler, Sr., Route 1, Box 516, Saluda, SC, (803) 445-8273.

AGCC Field Representatives
Ballard Bennett, 8612 Rancho Drive, Ooltewah, TN, (615) 238-9754
Leslie Peckham, 825 Robert Street, Fort Atkinson, WI, (414) 563-3082.

FEATURING ILLINOIS, INDIANA, KENTUCKY AND TENNESSEE

ILLINOIS

OFFICERS

President - John Roeschley, Flanagan
Vice President - Larry Dueringer, Melvin
Secretary-Treasurer - Everett Laesch, Normal
Executive Secretary - Art Bauer, Bloomington

DIRECTORS

District 1 - Forrest Ingram, Apple River
District 2 - Herman Siedschlag, Spring Grove
District 3 - Everett Laesch, Normal
District 4 - Daniel Myers, LaMoille
District 5 - Larry Dueringer, Melvin
District 6 - George Willer, Quincy
District 7 - John Ruth, New Baden
District 8 - Joe Latch, Sumner
District 9 - Audrey Wagner, Marissa
At Large - Myron Erdman, Chenoa
At Large - Lonnie Grove, Carlock
At Large - John Roeschley, Flanagan

NATIONAL MEMBERS

Larry Adams, Route 1, Hammond 61929
Mr. & Mrs. Elmo Albert, Carlyle 62231
*Mr. & Mrs. Ralph E. Albert, Route 1, Carlyle 62231
Wallace M. & Dorothy E. Alpers, Fairbury 61739
George L. Baker, Dancyville Farm, Route 1, Hillsdale 61257
*Arthur E. Bauer, 402 South Mercer, Bloomington 61701
Loren D. Bauer, Kellart Lake, Cissna Park 60924
Robert Bauer & Family, Route 1 Box 53, Rankin 60960
*Marion M. & Oscar Behling, 6N509 Corron Rd., Saint Charles 60174
Clarence Beitz, Stewardson 62463
Charles J. Beranek, Palatine 60067
Clarenece W. Beu, 505 S. Queen Anne Rd., Woodstock 60098
*Carol Jean Boesche, 2509 W. Kesslinger Road, Dekalb 60115
*Keith Allen Brinkmeier, Pearl City 61062
Martin S. Brinkmeier, 311 E. Palm Drive, Lena 61048
C.E. Buchanan, Lincoln Ht., Lawrenceville 62439
*Milton & Eleanor Burkey, 1908 Bedford Rd., Freeport 61032
Raymond J. Busboom, Gifford 61847
Newell & Barbara Chace, Gerrydale Farm, Route 6 Box 22, Saint Anne 60964
Bruce E. Clanton, Route 2, Mulberry Grove 62262
C.W. Condon & Son, Rockford 61100
Gail Marie Coppernoll, 7168 E. Townsend Rd., Route 1, Stockton 61085
Cheryl L. Davis, R.R. 2 Box 186, Marshall 62441
Larry Gene Day, Route 3, Freeport 61032
Laverne G. & Lorene W. Day, Route 1, Ridott 61067
J.M. Dennis, Amboy 61310
Kenneth P. Dittmar, Route 4, Sterling 61081
*Larry G. & Donna K. Dueringer, Route 1, Melvin 60952
Lowell A. Dueringer & Sons, Dueringer Guernsey Farm, Melvin 60952
Dale Dunteman, Shumway 62461
*Mark Erdman, Myown Farm, Chenoa 61726
*Myron & Mark Erdman, Chenoa 61726
*Myron E. Erdman, Myown Guernsey Farm, Route 1 Box 85, Chenoa 61726
Diana Dittmar Etnyre, Route 4, Sterling 61081
Phillip J. Farrell, 1010 State Hwy. E, Mount Zion 62549
R. Lynn Farrell, Route 1 Box 97, Lake City 61935
*R. Lynn & Debbie Farrell, Lake City 61935
R.J. Fessant, Bridgeport 62417
*Frajoma Inc., Dean Doty Mgr., 1540 W. Carroll Ave., Chicago 60607
Percy Goodrich, Gibson City 60936
Richard S. Groezinger, Route 2, Elizabeth 61028
*Harold & Lonnie Grove, Lane View Farm, Box 36, Carlock 61725
*Cathy Hammett, Pecks Guernsey Farm, 803 E. Perry Rd., Dekalb 60115
*Richard E. Hardy, R.R. 1 Box 70, Rantoul 61866
*Roger Hartmann, Red Bud 62278
Harlan A. Haug, Elizabeth 61028
Janet Hecathorn, Earlville 60518
Ray Heidenreich, Stockton 61085
Melvin J. Heiser, Fisher 61843
Joseph N. Heitzler, Route 2 Box 140, Prophetstown 61277
*Charles Hess Jr., Route 1, Bushnell 61422
*Scott C. Hess, Bushnell 61422
*Steven C. Hess, Bushnell 61422
*Suanne C. Hess, Bushnell 61422
E. Ray Hill & Sons, 6606 Olsen Rd., Union 60180
John Iandola Jr., Route 2, Pearl City 61062
*Forrest Ingram & Sons, Apple River 61001
John Plain Farm Inc., Cary 60013
*James V. Keeley, 402 S 3rd St., Fairbury 61739
E.D. Kepple, Farmington 61531
Delbert H. Kingston, Geneva 60134
*Reinhardt Klie, Route 1, Hoyleton 62803
*Laesch Brothers, 606 North Meadow Vlg, Normal 61761
*Oscar Laesch, Bloomington 61701
*Roger W. Laesch, Route 1, Bloomington 61701
W.J. Latch, Route 1 Box 82, Sumner 62466
*Victor Lenkaitis III, R.R. 1 Box 80, Granville 61326
*Terry Magee, Route 1, Washburn 61570
Mr. & Mrs. Nick Malz, Skokie 60076
*Charles Maule, Chesterluck Guernsey, Route 2 Box 701, Princeville 61559
Lee Maule, Box 701, Chesterluck Guernsey, Princeville 61559
Fred McLaughlin, Route 2, Murphysboro 62966
Eugene A. Meffert, Route 3, Highland 62249
*Mohr Brothers, Route 8 Box 70, Normal 61761
Wayne Mohr, Route 1, Normal 61761
Joyce L. Morhardt, Route 2 Box 189, Elizabeth 61028
*Gregory L. Muehling, Muehling Meadows, Route 1 Box 37, Cissna Park 60924
*Richard L. Muehling, Muehling Meadows, R.R. 1 Box 36, Cissna Park 60924
Raymond Musgrave & Sons, Oblong 62449
Gertrude McNaught Odlum, Rolling Acres Farm, Route 1, Elgin 60120
*Brent W. Offenheiser, Box 37 Route 1, Elizabeth 61028
*Gretchen S. Offenheiser, Elizabeth 61028
*Melvin L. & Charlice H. Offenheiser, Route 1 Box 37, Elizabeth 61028
John Ostrodka, Sandoval 62882
Mr. & Mrs. Arthur Peters, Oakview Farm, Momence 60954
*Orvan Peters, Momence 60954
Pinehurst Farms Inc., c/o Powell Pinehurst, Montague Rd., Rockford 61102
Roman E. & Susan E. Posanski, Chicago 60600
Fred Pritchard, Atkinson 61235
Brian Puetz, Streator 61364
Quaker Oats Company, 472 West Highway 22, Barrington 60010
Glenn A. Rader, Bloomington 61701
*Walter L. Rankin, Rankin Farms, Atlanta 61723
*De De Marie Renfrow, Atlanta 61723
Harlan E. Reusch, Hazy Hills Farms, Route 2, Elizabeth 61028
Roy A. Rieckenberg, Route 1 Box 143, Steeleville 62288
Forrest & Barbara Riordan, 2009 Glenview Rd., Rockford 61107
*Evelyn Ruth Bower Roedl, Route, Edgewood 62426
*Jacob Lynn Roedl, Route 1, Mason 62443
*Roeschley Brothers, Roes Mor Farms, Flanagan 61740
Herbert J. Rogers, Emden 62635
Russel Rudolph, Spring Grove 60081
*John Ruth, Edwardsville 62025
Patricia Elaine Sathoff, Glasford 61533
*Kenneth Schaffnit, Plainville 62325
*William F. Schultz, Route 3 Box 162, Peoria 61607
*Lyle Lee Serven, St. Augustine 61474
*Perry Lee Serven & Son, Route, St. Augustine 61474
*Herman W. Siedschlag, 10816 Siedschlag Rd., Spring Grove 60081
*Herman W. Siedschlag Jr., Spring Grove 60081
Ross D. Siragusa, Barrington 60010
*David K. Snook, Ottawa 61350
*Paul Stahlhut, Pin Oak Rd., Route 3 Box 119, Edwardsville 62025
*Steve Stahlhut, Country Green, Route 3 Box 119, Edwardsville 62025
*Dana Stewart, Stewart Hybrids, R.R. 1, Princeville 61559
Ed Strickfaden, Orchard Glen Farm, Route 1, Pekin 61554
Robert F. Terstriep, Route 1, Quincy 62301
Norman W. Tuttle, West York 62478
*Audrey D. Wagner, Route 1, Marissa 62257
*Donna Jean Wagner, Marissa 62257
*Donald A. Wilson, Route 1, Murrayville 62668
Eugene Winche, Route 1, Egan 61026
Jay T. Yeley & Son, Marshall 62441
John J. Yeley & Paul Norman, Route 5, Marshall 62441
*Harlan D. Yoder, Route 2, Danvers 61732
Lynn K. Zobrist, Pocahontas 62275

OTHER STATE MEMBERS

Mr. and Mrs. Larry Aholt, RFD 1, Okawville 62271
Jim and Carol Boesche, 2509 W. Kesslinger Rd., Dekalb 60115
Harold Bressner, RFD 4, Pontiac 61764
Char-Wils Easy Acres, Charles Hess, RFD 1, Bushnell 61422
Ben Crocker, 41 Hickory Ridge Drive, Morton 61550
Albert Crook, RFD 4, Waterloo 62298
Lawrence Fix, RFD 1, Belleville 62221
Armin Hesterburg, RFD 1, Box 10, Gifford 61847
Adolph Hirsch, RFD 1, Waterloo 62298
Charles Koller, Atlanta 61723
Dorothy Lewis, RFD 3, Quincy 62301
Earl E. Lindsey, RFD 1, Box 398-4, Bismarck 61814
Ray M. Lindsey, RFD 1, Box 397, Bismarck 61814
James and Tammy Mitchell, RFD 2, Enfield 62835
Morning Star Dairy Farm, Steve & Jody Miller, RFD 1, Box 61, Evansville 62242

Artie and Paula Myers, RFD, Greenville 62246
Vincent H. Pitstick, RFD 1, Box 59, Serena 60549
Robert Roedl, RFD 1, Box 47A, Mason 62443
Jack N. Watt, RFD 3, Box 44, Galesburg 61401
Donald and Irene Wilson, Murrayville 62668

JUNIOR ASSOCIATION OFFICERS
President - Angee Mohr, Normal
Vice President - Melissa Mohr, Normal
Secretary-Treasurer - Mike Dueringer, Melvin

NATIONAL JUNIOR MEMBERS
Leon Beitz, Route 1 Box 86, Chenoa 61726
Mary L. Bonner, Wadsworth 60083
Phillip Crocker, 41 Hickory Ridge Drive, Morton 61550
Carl G. Dueringer, Melvin 60952
Michael Dueringer, Melvin 60952
Kim Fandel, Metamora 61548
Lawrence E. Fix Jr., Belleville 62220
Clint Laesch, Route 1, Bloomington 61701
Gregory Laesch, Normal 61761
Laurie Laesch, Route 1 Box 91, Normal 61761
Todd Laesch, Bloomington 61701
Scott Langbartels, Cabery 60919
Loretta D. Latch, Sumner 62466
Lynne D. Latch, Sumner 62466
Kyle E. Lindsey, Box 399, Bismarck 61814
Mary Leah Madigan, Longview 61852
Mike Madigan, Route 1, Longview 61852
Carol Magee, Washburn 61570
Paige Miller, Champaign 61820
Angie Mohr, Normal 61761
Ray Alan Mohr, Normal 61761
Grant N. Offenheiser, Elizabeth 61028
Warren L. Offenheiser, Elizabeth 61028
Charles Orth, 12615 O'Brien Rd., Hebron 60034
Pamela Sue Peters, Kankakee 60901
Hubert Rankin, R.R. 2, Atlanta 61723
David Lee Serven, Saint Augustine 61474
Karen Shaeffer, Route 1, Lewistown 61542
Dawn Marie Sheets, Oakley 62552
Nore Wm. Swanson IV, Route 1 Box 988, Apple River 61001
Doris Ann Wagner, Marissa 62257
Douglas H. Wagner, Marissa 62257
Bradley W. Wilson, Murrayville 62668
Carrie M. Wilson, Murrayville 62668
James D. Wilson, RFD 1, Murrayville 62668
Brad A. Yoder, Danvers 61732

OTHER STATE JUNIOR MEMBERS
Jennifer Aholt, RFD 1, Okawville 62271
Joe Aholt, RFD 1, Okawville 52271
Joshua Miller, RFD 1, Box 61, Evansville 62242
Steve Miller, RFD 1, Box 61, Evansville 62242
Travis Smith, RFD 1, Altamont 62411

INDIANA

OFFICERS
President - Dave Cochard, Gas City
Vice President - David Haag, Thorntown
Secretary - Loretta Mithoefer, Claypool
Treasurer - Dave Metzger, Claypool

DIRECTORS
District 1 - Dave Metzger, Claypool
District 2 - Nelson Metzger, South Whitley
District 3 - Jerry Lambrecht, Bedford
At Large - Robert Baker, Middletown
At Large - Dave Cochard, Gas City
At Large - David Haag, Thorntown
At Large - Mervel Leffler, Marion
At Large - John Loveless, Cromwell
At Large - Truman Weaver, Goshen

NATIONAL MEMBERS
*Richard E. Artman, Route 3, Sheridan 46069
*Mr. & Mrs. Daniel W. Baker & Family, Dan Ba Lee Guernsey, Route 2, Middletown 47356
*Robert A. Baker, Route 2 Box 103, Middletown 47356
Brian Cochard, Route 2 Box 105, Hoosier Heart Farm, Greenfield 46140

Page D4

Our Southern Belles At Burrow Farm

BURROW FARMS KAY (VG-88) GSD
7/83 CI: +988M +33F +$126 35%R CIT +.4 CPI +194
MC Deviation +5,576M +166F
6-05 18,540M 3.9% 722F 292D
7-04 18,420M 3.9% 722F 305D
8-11 15,358M 4.0% 611F 305D

BURROWS FARMS FAYVOR KAY
Second three-year-old cow, 1983 Mid-South Fair; third, 1983 Mid-South Fair Jr. Show. Her daughter, Burrow Farm Ivan Kay, was second intermediate calf, 1983 Mid-South Fair; fourth, TN State Fair Jr. Show; fifth, TN State Fair.

Another Gold Star Dam
BAYVILLE SANDE JADE (VG-82) GSD
7/83 CI: +830M +27F +$104 50%R, CPI +142
MC Deviation +3,211M +114F
2-07 15,010M 4.3% 644F 303D
6-02 13,655M 4.4% 607F 305D

A "Choice" Brood Cow
EDISTO FARMS CHOICE MET (VG-85)
7/83 CI: +992M +41F +$140 46%R, CIT +0.5, CPI +218
MC Deviation +3,874M +188F
3-09 16,110M 4.9% 784F 305D
4-11 14,053M 4.7% 663F 305D
Has three daughters in the herd by Overland Hill T H King, Housleys Dari Fayvor and Wagners Emory Ivan.

Using the best A.I. sires available including . . . Ron, Diamond, King Arthur and Cora.

1983 RHA 11,000M 4.8% 529F

Visitors Welcome

BURROW FARM
JOHN BURROW
Route 5, South Fulton, Tennessee 38257
Telephone (901) 479-2472

Plan Your Herd's Destiny Around . . .

CLASS-LEADING PRODUCTION AND EXCELLENT TYPE

JUALMI JUPITERS DESTINY ET

7/83 GI: +977M +37F +$130. Sired by Lone Palm T H Jupiter.

Destiny semen available for $2 plus shipping

His 91-point Dam
RANKIN FARMS FAYVOR DUCHESS (GSD)

6-00	25,774M	4.9%	1,274F	365D 2X
4-08	14,970M	5.0%	742F	305D 2X
3-07	14,390M	5.1%	736F	305D 2X
2-07	16,840M	5.4%	913F*	305D 2X

MC Deviation +7,401M +376F
Sired by Housleys Dari Fayvor

Duchess' Offspring
JUALMI JUPITERS DESIRE ET
Due in March to King Henry

11G219 JUALMI DEACONS DIAMOND
Leased to Carnation Genetics

We at Lor-Dan believe in the future of 100% purebred Guernseys. Starting with our small herd of 29 head we will be breeding to the top AI sires for production and type and top-pedigreed young sires.

Visitors Welcome

LOR DAN
GUERNSEYS
DAN AND LORETTA MITHOEFER AND FAMILY
P.O. Box 94, Claypool, Indiana 46510 · Telephone (219) 352-2639

IN MEMBERS *from page D3*

*C.C. Cochard, Route 8 Box 247, Greenfield 46140
Charles D. Cochard, Route 8 Box 287, Greenfield 46140
Jan Earl Cochard, Greenfield 46140
Linda Cochard, 801 South 10th St., Gas City 46933
Corner Grove Farms Inc., 2280 Elizaville Rd, Lebanon 46052
Robert L. Denny & Sons, Route 1, Pekin 47165
David Dircksen, Route 1 Box 52, Waterloo 46793
*Daniel Richard Early, Route 2, Wabash 46992
*Richard H. Early, Route 3 Box 40, Wabash 46992
*Richard Easterday, Route 4 Box 174, Rochester 46975
*Thomas Jay Franks, Route 1, Wawaka 46794
*William T. Franks, Wawaka 46794
Mr. & Mrs. Kenneth Germann & Family, Germann Bros. Bo Kay, 12161 Stanton Rd., Bremen 46506
*Joseph D. Gierhart & Family, Route 1, Bryant 47326
*John E. Grosse & Family, Route 2, South Whitley 46787
*David Paul Haag, Thorntown 46071
*G. David, James M. & Timothy E. Haynes, 4202 CR 7, Garrett 46738
*John E. Haynes Inc., 3861 CR 15, Auburn 46706
Mr. & Mrs. Samuel S. Hershman & Family, Route 1, Kirklin 46050
*Lamar L. Hochstetler, Route 2 Box 51, Nappanee 46550
*Clarence G. & Lauretta Hoover, 63133 Crl. 3 Route 5, Goshen 46526
*Bobby J. Hopkins & Sons, Route 3, Sheridan 46069
*Mr. & Mrs. Richard L. Houser & Family, Route 2, Bryant 47326
*Larry Howell, 10328 3rd Road, Bremen 46506
Francis Leroy Kauffman, Route 3 Box 285, Middlebury 46540
David L. Keefer, Route 1, Wawaka 46794
*Lester O. Keefer & Sons, Riverwood Farm, Route 1, Wawaka 46794
*Gordon Kesler & Family, Route 1, Dunkirk 47336
*Jerry W. Lambrecht, Box 18 Route 16, Bedford 47421
*Paul Lambrecht & Family, Route 16 Box 18, Bedford 47421
*Mervel T. Leffler, 4020 E. 500 S., Gas City 46933
Gary Lipply, Silver Lake 46982
Maurice D. Lipply, Route 1, Silver Lake 46982
*John L. & Michael J. Loveless, Wawasee Farms, Route 1, Cromwell 46732
Donald F. Martin, Route 1, Haubstadt 47639
*Harley D. Mast, 66075 CR 37, Route 1, Millersburg 46543
*Guy McFarland & Sons, C O G L McFarland, 7500 South Emerson Ave., Indianapolis 46227
Erick A. Metzger, Claypool 46510
Metzger Farms Inc., R.R. 2 Box 88, Claypool 46510
*Maurice E. & Julia A. Metzger, Raintree Farm, Route 2 Box 86, Claypool 46510
*Jerry W. Miller & Family, 5607 N 300 W., Huntington 46750
*Dan & Loretta Mithoefer & Family, P.O. Box 94, Claypool 46510
Dean Edward Mithoefer, Route 1 Box 289, New Palestine 46163
*Emerson J. Mithoefer & Daughters, 1614 S. Muessing Rd., Indianapolis 46239
*Julius Mithoefer & Family, Route 1, Box 75, New Palestine 46163
*Clifford Parker & Family, Route 4 Box 93, Franklin 46131
Pasture Haven Farm Inc., Attn: Harold Yoder, 14104 CR 48, Syracuse 46567
Robert Pegg & Family, R.R. 3 Box 183A, Bloomfield 47424
*Wayne L. Ping, Route 4, Rushville 46173
*Melvin Rekeweg & Sons, R.R. 1, Woodburn 46797
*Lee M. Riggs & Family, Green Ridge Farm, 1161 Volkman Rd., Evansville 47711
Rolling Lea Farms Inc., Route 1 Box 11, Thorntown 46071
Sand Crest Farms, Route 1 Box 190, Clay City 47841
Herman Schrock, 61314 Cr 11, Goshen 46526
*James T. Scott & Sons, Route 3 Box 213, Muncie 47302
Ben M. Shirk, 58963 CR 23, Goshen 46526
Bayard Shumate & Marcus & F. Witham, Corner Grove Farm, 2280 Elizaville Rd., Lebanon 46052
Terrell E. Sickels & Family, Route 3 Box 167, Winchester 47394
Terrell E. & Gene Sickels & Families, R.R. 3, Winchester 47394
*Dr. G. W. Snider, Maple Manor Farm, 23901 S Route 119, Goshen 46526
Charles A. Snow & Son, Route 13 Box 600, Bedford 47421
South View Farms Inc., Route 2, S. Whitley 46787
*Forest H. Sparks & Son, Route 10 Box 71, Greenfield 46140
Robert Staner, Route 3, Bremen 46506
Larry J. Steed & Family, Route 5, Portland 47371
*L.F. Steele & Family, Route 1 Box 67, Wilkinson 46186
*H.O. Stouder & Sons, Fawn Isle Farm, South Whitley 46787
Sunny Da Farm Inc., Bryant 47326
*Robert W. & Hazel G. Thomas, Route 1, Box 63, Frankfort 46041
Upland Hills Dairy Farms, Marion 46952
Alva N. & John G. Vestal, Route 4, Madison 47250
B. Eldon Watson, Crescent Guernsey Farm, Route 1 Box 68, Wabash 46992
*Oscar R. Weaver, 64341 CR 11, Goshen 46526
*Oscar R. Weaver & Ray Truman, 25202 CR 36, Goshen 46526
*Truman Weaver, 25202 County Rd. 36, Goshen 46526
*Virgil C. Weaver, Villa Crest Farm, 24409 CR 32 Route 3, Goshen 46526

INTRODUCES
Two Young GOLD Sires

9G101 SATURN

SUMMERFIELD LPJ SATURN 596213

aAa 126435. DMS 1-2+1/6. Breeder: Joseph & Wilda Ferris, New Wilmington, PA. Born: 10/22/81. In Service: 1/83. Sire: Lone Palm T H Jupiter 589456. Dam: Summerfield KMC Sarong 2754203 (VG-86), 3-11 21,465M 4.8% 1,024F 365D. MGS: Kellogg Minnies Choice 580204.

9G102 HARVEST

HULLSIDE TELESTAR HARVEST 596199

DMS 1-3+1/5. Breeder: John & Illona Hull, Westminster, MD. Born: 3/13/82. In Service: 6/83. Sire: Maurana Wis Telestar 586731. Dam: Hullside Choices Helen 2735227 (VG-86), 3-11 19,110M 4.4% 842F 342D. MGS: Kellogg Minnies Choice.

Discover GOLD With These Young Guernsey Sires!

Genetic Opportunity for Leading Dairymen (GOLD) is Sire Power's sire development program. GOLD is designed to randomly sample young sires with the highest genetic potential and accurately evaluate their transmitting ability. This will insure Sire Power customers a supply of genetically superior sires for the future. Dairymen developing their genetically superior sires for the future are, without a doubt, providing leadership in breed improvement.

The incentives of GOLD offered to dairymen are the largest in the industry and are designed to reward those dairymen cooperating in the sampling and developing of GOLD sires. The GOLD sire development program is outlined in a brochure now available. Contact your Sire Power representative for participation in GOLD!

For More Information

Contact Your Sire Power Representative

Or Write Or Call Us At

RD 2, Tunkhannock, Pennsylvania 18657

Telephone (717) 836-3168

*Virgil C. & Verl A. Weaver, Villacrest Farm, 24409 CR 32, Route 3, Goshen 46526
Mr. & Mrs. Eugene Weber, Route 1, Kendallville 46755
*Ronald E. Wenger, Valley Set Farm, 25386 CR 32, Route 3, Goshen 46526
George Wiesehan & Family, Huntingburg 47542
Oscar Wiley, Greensburg 47240
*Harold L. Williams & Son, Route 2 Box 174, Veedersburg 47987
Gerald Wingate & James T. Scott Jr., Scotgate Farm, Route 1, Albany 47320
*Shirley Wolf, 4242 Payne Koeler Rd., New Albany 47150
*Keith A. Young, Dutch Mills Farm, Route 1, Pleasant Lake 46779

OTHER STATE MEMBERS

Herb Anderson, Box 85, Lynn 47355
Bob Bridge, P.O. Box 165, Rochester 46975
Robert Buuck, Route 2, Woodburn 46797
Dave & Linda Cochard, 801 South 10th St., Gas City 46933
Dallas and Janet Conder, 6510 South Breeden Road, Bloomington 47401
Bill Crocker, Route 5, Plymouth 46563
William Daugherty, Route 1, Pennville 47369
Davis Dairy Farm, Route 3, West 38th Street Rd., Anderson 46011
W. F. Duff, Lebanon 46052
Tom Dunlap, 8243 South Sherman Dr., Indianapolis 46227
Donald Dunn, Route 2, Box 279, Wabash 46992
Luther Eberly, Route 2, Silver Lake 46982
Eby Brothers and James Cook, 62727 CR 3S, Elkhart 46514
Everett and Roger Eby, 62150 CR 3S, Elkhart 46514
Rolland Eby, 62137 CR 3S, Elkhart 46517
Dave and JoAnn Gierhart, Route 1, Bryant 47326
Paul and Virgil Gierhart, Route 1, Bryant 47326
William Guard, Route 1, Pennville 47369
Ray Hochstetler, Route 1, 3050 Birch Rd., Bremen 46506
David Hoover, 63513 CR 111, Goshen 46526
Ronald Hopkins, Route 3, Box 142, Sheridan 46069
Michael Houser, Route 2, Bryant 47326
Bob & Joyce Jones, Route 1, Box 140, Rossville 46065
Edwin Kendall, 1210 North Morgan St., Rushville 46175
Jeff Kessler, Route 10, Greenfield 46140
Robert Knox, Route 1, Box 64, Frankfort 46041
Charles Lupinek, 8327 East Rd. 400 N, Lafayette 47905
Martha and Lora Maiers, 2556 South SR 2, Valparaiso 46383
David and Beth Metzger, Route 2, Box 90, Claypool 46510
Doug and Heidi Carpelan Metzger, 63714 CR 11, Goshen 46526
Duane and Pam Metzger, Route 2, Box 42, North Manchester 46962
John and Beth Metzger, Route 2, South Whitley 46787
Loren and Olive Metzger, Route 2, South Whitley 46787
Myron and Grace Metzger, Route 2, Box 88, Claypool 46510
Nelson Metzger, Route 2, South Whitley 46787
Wendy Metzger, Route 2, Silver Lake 46982
Roger Moser, Route 1, Box 139, Berne 46711
David and Shirley Paris, Route 1, Box 131, Franklin 46131
Joe Pegg, Route 3, Box 183A, Bloomfield 47424
Wilbur Ping, Route 4, Box 153A, Rushville 46173
Otis Ritchie, Route 1, Gaston 47342
Darl and Janet Rock, Route 2, Box 69, Rochester 46975
Nelson Seltenright, Route 2, Plymouth 46563
Merianne Shaffer, 62497 CR 3, Elkhart 46517
W.A. Shenefield, Route 1, Bremen 46506
Bob Slevin, 5025 East Southport Rd., Indianapolis 46227
Phil and Ruth Sparks, Route 10, Box 70, Greenfield 46140
James Stehenson, 412 Parkview Dr., New Whiteland 46184
Lowell Stouder, Route 1, South Whitley 46787
Harry and Margaret Swyers, Route 1, Box 83, Elnora 47529
Charles Taylor, Route 1, Rosedale 47874
Carlton Wenger, 62739 CR 11, Goshen 46526
Lee Williams, Route 2, Box 111, Veedersburg 47987
Linden and Diane Williams, Route 2, Box 199, Silver Lake 46982
Mark and David Witham, 2280 Elizaville Road, Lebanon 46052
Kenneth Yegerlehner, Route 1, Box 190, Clay City 47841
Harold Yoder, Route 2, 14104 CR 48, Syracuse 46567

JUNIOR ASSOCIATION OFFICERS

President - Jeff Kessler, Greenfield
Vice President - Karla Halbert, Greenfield
Secretary - Todd Riggs, Evansville

NATIONAL JUNIOR MEMBERS

Jimmy Christy, Route 2, Box 114C, Hope 47246
Lea Ann Christy, Hope 47246
Carol Cochard, Greenfield 46140
Gary L. Cochard, Greenfield 46140
Michael C. Cochard, Route 8 Box 287, Greenfield 46140
Annette Suzanne Couk, 3811 North County Line Rd. East, Lafayette 47905
Katherine L. Easterday, Rochester 46975
Kelly L. Easterday, Route 4 Box 174, Rochester 46975
Todd Alan Eby, Elkhart 46514
Christopher Clee Franks, Wawaka 46794
Karla A. Halbert, Route 8 Box 287, Greenfield 46140
Mark A. Hochstetler, Route 2 Box 51, Nappanee 46550
Michael A. Hurst, 24791 CR 40, Goshen 46526
Donald J. Lambrecht, Bedford 47421
Jason W. Lambrecht, R.R. 16, Box 20, Bedford 47421
Jeffrey W. Lambrecht, Bedford 47421
Jeremy W. Lambrecht, Bedford 47421
Mark Lee, Route 6 Box 497, Muncie 47302
Barry Lipply, Silver Lake 46982
Cynthia Lipply, Silver Lake 46982

Page D6

LAND OF LINCOLN GUERNSEYS

Production Increases . . . Thanks To These Ladies

RADARS CHOICE ROBERTA (VG-84)
7/83 CI: +1,444M +42F +$173 44%R, CIT +.6 CPI +273
MC Deviation +7,222M +80F
3-10 17,650M 3.1% 545F 305D

LIZDAN HILL A SHANNON (D-78)
7/83 CI: +1,164M +43F +$155 23%R, CIT +1.0 CPI +251
MC Deviation +6,115M +179F
3-04 15,980M 4.0% 641F 305D

LIZDAN HILL D EMORY ELSIE (VG-81)
7/83 CI: +954M +14F +$91
5-04 13,080M 4.0% 526F 305D

BROWN BROOKS CHOICE INKA (VG-85)
7/83 CI: +1,112M +51F +$165 42%R, CIT +.7 CPI +259
MC Deviation +4,067M +184F
5-01 14,360M 4.8% 691F 305D

Thanks to these elite cows and the rest of the Lizdan herd, production has increased +1,600M +70F in the last 11 months.

Stewart Hybrids offers a special 5% discount for top-yielding corn, soybeans, oats and alfalfa seed to fellow Guernsey breeders. Contact us for more information.

Visitors Welcome!

Stewart Hybrids
Lizdan Hill Guernseys

Dana Stewart Family
Princeville, Illinois 61559
Phone (309) 385-4832
Larry Lamphere—Herdsman

A New Gold Star Dam AND A Second-Generation Excellent

PECKS DEACON TULIP (EX-90) GSD
7/83 CI: +764M +.01% +37F +$115 47%R, CIT +0.9, CPI +190
MC Deviation +2,515M +144F
3-06 16,720M 4.7% 778F 365D
4-09 17,260M 5.0% 855F 3.5% 609P 305D
Sired by Lyrene Wistar Deacon. Due February 23 to Welcome Choice Admiral. Her daughter, Pecks Statesman Becky, has 2-4 13,690M 5.4% 741F 3.4% 472P 305D.

Her Excellent Dam
PECKS MAGICIANS PEONY (90)
MC Deviation +2,882M +114F
6-08 19,590M 5.1% 996F 365D
7-11 19,760M 4.8% 962F 365D
9-02 15,500M 4.5% 697F 260D RIP
Proj. 16,890M 4.5% 759F 305D Act.
Due May 7 to Welcome Choice Admiral. Has a VG-82 daughter with 4-9 18,520M 5.0% 932F 305D 2X.

The Very Good Grandam
PECKS KOUNTS MYLINDA (81)
8-08 17,650M 4.6% 806F 365D
Has three Very Good daughters, all with over 640F and up to 16,220M 4.9% 787F 305D.

We've moved into a new comfort-stall barn! Visitors welcome to see us at this new location.

JIM AND CAROL BOESCHE
2509 West Keslinger Road, DeKalb, IL 60115
Telephone (815) 758-2081
Four miles South of DeKalb, then three miles West of Route 23 on Keslinger Road

Watch for our King Henry bred heifer in the National Convention Sale, March 26.

Roes-Mor Farm
THE ROESCHLEYS • Flanagan, IL 61740
John and Debra (815) 796-2603
Jerry and Mary (815) 796-2636

IN MEMBERS *from page D5*
Larry Lipply, Silver Lake 46982
Julia Beth Lupinek, 8327 E 400 N, Lafayette 47905
Rebecca Ann Lupinek, 8327 E Rd., 400 N., Lafayette 47905
Duane R. Metzger, Claypool 46510
Jeffrey Wayne Miller, 5607 N 300 W, Huntington 46750
Jason Todd Mithoefer, RFD 1, Box 225, Claypool 46510
Jennifer Lynn Mithoefer, R.R. 1, Box 225, Claypool 46510
Christopher Oliger, Route 1 Box 222, Cambridge City 47327
Tina Paris, R.R. 1, Franklin 46131
Mark A. Riggs, Evansville 47700
Todd A. Riggs, Evansville 47700
John Sanders, 3 East 900 North, Chesterton 46304
Kent Schrock, Goshen 46526
Linda Schrock, Goshen 46526
Theresa Sickels, Route 3 Box 212, Winchester 47394
Robert V. Steele, R.R. 1 Box 67, Wilkinson 46186
Burnell Weaver, Goshen 46526
Lonnie Weaver, Goshen 46526
Murray Weaver, 25202 CR 36, Goshen 46526
Brent L. Wenger, 25368 CR 32, Goshen 46526
Judith L. Wenger, 25386 CR 32, Goshen 46526
Kari J. Wenger, 25386 CR 32, Goshen 46526
Kent M. Wenger, Goshen 46526
Bruce A. Wible, Route 2, Sullivan 47882
Stacy Wible, Sullivan 47882
Bill Wiesehan, Huntingburg 47542

James Wiesehan, Huntingburg 47542
Susanne Wilson, R.R. 1, Box 67, Wilkinson 46186
Michelle Young, Pleasant Lake 46779

KENTUCKY

OFFICERS
President - Freeman Brundige
Vice President - Fowler Branstetter
Secretary - Barney Hornback
Treasurer - Tom Smith

DIRECTORS
Stuart Berryman, Nicholasville
Fowler Branstetter, Edmonton
Freeman Brundige, Fulton
Jack Coots, Finchville
Barney Hornback, Elizabethtown
Bobby Isenberg, Oakland
Phillip Perkins, Hardyville
Tom Smith, Nicholasville
Sonny Terhune, Harrodsburg

NATIONAL MEMBERS
*Joseph W. Allen, Route 1, Sebree 42455
Lilburn Allen, Sebree 42455
B & B Farms Inc., Route 5, Fulton 42041
*Dr. L.F. Beasley, Beasley Clinic, 103 St. College St., Franklin 42134
Stuart P. Berryman, Route 2 Box 42, Nicholasville 40356
Bittersweet Farm Inc., Route 6 Box 212, Franklin 42134
*Roy Fowler Branstetter, Box 221, Edmonton 42129
*Freeman H. Brundige, Route 3, Fulton 42041
Cecil Burnette & Elmer Hixson, Willow Wilde Farms, Route 4, Fulton 42051
Caldwell Brothers, Route 1, Melber 42069
*Randall Gene Cloe, Route 2, Berry 41003
*James H. Coffey, Route 4, Edmonton 42129
J. L. Coots, Finchville 40022
J. Ellis Croshaw Jr., Box 295, Perryville 40468
Robert J. Ehrler, Shelbyville 40065
John O. Evans, Franklin 42134
Frank Lee Fox, Crittenden 41030
Wayne Gosser, Russell Springs 42642
Melvin L. Hochstetler, U Creek Farm, R.R. 1 Box 184, Allensville 42204
*Barney Hornback, 707 Sunrise Lane, Elizabethtown 42701
*Bobby Isenberg, R.R. 1 Box 83, Oakland 42159
Kentucky Art Br. Assn., C O M C Carpenter Mg., 1930 Herr Ln., Louisville 40222
Jerome Loy, Route 1, Greensburg 42743
Julia B. McCullough, Lexington 40500
*Gordon D. McDowell, Route 2, Magnolia 42757
*Claude B. Newman, Sunny View Farm, Route 1, Philpot 42366
Claude B. Newman Jr., Sunny View Farms, Route 3, Philpot 42366
*Phillip Maxwell Perkins, Route 1, Hardyville 42746
Glenn T. Smith Jr., Route 3, Nicholasville 40356
Walter B. Worthington, 514 E. 2nd St., Maysville 41506

OTHER STATE MEMBERS
Jo Ann Berryman, Route 2, Nicholasville 40356
Katie Branstetter, Box 221, Edmonton 42129
James Cloe, Route 2, Berry 41003
John Ross Coots, Finchville 40022
Max Davidson, Box 56, Lynnville 42063
John Hanly, Route 7, Box 433, Frankfort 40601
Patty Holbert, Route 2, Box 734, New Haven 40051
Todd Madison, Route 18, Box 478, Bowling Green 42101
Vickie McDowell, 188 Surfside Drive, #4, Lexington 40503
David H. Miles, Route 1, Box 10, Bagdad 40003
Donald W. Nunn, Route 2, Hardyville 42746
Oliver Family, Route 5, Box 320, Scottsville 42164
Tom Smith, Watts Mill Road, Route 3, Nicholasville 40356
Elmer Stovall, Route 2, Rineyville 40162
Harry Terhune, Route 8, US 127 N, Harrodsburg 40330
Botts Walker, Route 5, Glasgow 42141

JUNIOR ASSOCIATION OFFICERS
President - Brian Hornback, Elizabethtown
Vice President - Steven Terhune, Harrodsburg
Secretary-Treasurer - Paula McDowell, Magnolia
Adult Advisor - Fowler Branstetter, Edmonton
Adult Advisor - Patty Holbert, New Haven

NATIONAL JUNIOR MEMBERS
*Scott Adams, Route 3, Brodhead 40409
Mary Rose Benton, Route 1 Box 113, Walton 41094
*James Berryman, 2085 Sulphur Well Rd., Nicholasville 40356
John Stuart Berryman, 2085 Sulphur Well Rd., Nicholasville 40356
Charles Christopher Browning, Route 2, Berry 41003
*Michelle Catlett, Harrodsburg 40330
*James Russell Coffey, Route 4 Box 123, Edmonton 42129
*John Ross Coots, Greenvalley Farm, Route 1 Box 313, Finchville 40022
*Jeffery Glyn Costello, Route 4 Box 178, Scottsville 42164
Robert Daniel Fisher, Route 4, Scottsville 42164
Jeff Gatewood, Route 5 Box 387, Frankfort 40601
*Amy Gosser, Route 4, Russell Springs 42642
Joe Gosser, Route 4, Russell Springs 42624
*John Gosser, Route 4, Russell Springs 42624
Martha Ann Hochstetler, R.R. 1 Box 184, Allensville 42204
*Barry Hornback, Elizabethtown 42701
*Brian Hornback, 707 Sunrise Lane, Elizabethtown 42701
*Chris Madison, Route 9 Box 78, Bowling Green 42101
*Todd Madison, R.R. 18, Bowling Green 42101
Mark McGee, Route 2 Box 96, Franklin 42134
*Danny Oliver, Route 3 Box 233, Scottsville 42164
Brian Penick, Greensburg 42743
Cheryl Jean Penick, Greensburg 42743
Kent Penick, Greensburg 42743
Lori Penick, Greensburg 42743
*Develyn Ann Sargent, Route 6, Cynthiana 41031
Jeffrey Allen Settle, Summer Shade 42166
*Steve Smith, Nicholasville 40356
*James Stephen Terhune, Box 3049 US 127N, Harrodsburg 40330

OTHER STATE JUNIOR MEMBERS
Emily Branstetter, P.O. Box 221, Edmonton 42129
David Croshaw, Route 1, Box 295, Perryville 40468
David Fisher, Route 4, Scottsville 42164
Christy Hart, Route 5, Box 350-B, Russell Springs 42642
Patrick Hart, Route 5, Box 350-B, Russell Springs 42642
Bethany Hornback, 707 Sunrise Lane, Elizabethtown 42701
Wayne Kirby, Route 7, London 40741
John Cornwell Jackson, 311 Cherry Street, Scottsville 42164
Jerry Lawler, Star Route, Buffalo 42716
Kelly Lawler, Star Route, Buffalo 42716
Donna Jo Madison, Route 18, Box 478, Bowling Green 42101
Karl Madison, Route 5, Box 201, Campbellsville 42718
Paula McDowell, Route 2, Magnolia 42757
Allen Thomas, Route 2, Taylorsville 40071
Robbie Walker, Route 5, Glasgow 42141

TENNESSEE

OFFICERS
President - John Burrow, South Fulton
Vice President - John Housley, Riceville
Secretary-Treasurer - Ballard K. Bennett, Ooltewah

DIRECTORS
John Burrow, South Fulton
Virgel Calfee, Cleveland
Robert Hale, Russellville
John Housley, Riceville
Lee Housley, Riceville
Claude Lance, Sweetwater
Caroline McKenzie, Cleveland
Thomas Roark, Lafayette
Tony White, College Grove

NATIONAL MEMBERS
John Kyle Bernard, Route 6 Box 263, Greeneville 37743
John R. Burrow, Route 5, South Fulton 38257
Igean Calfee, Calfee Farm, Route 9 Box 5, Cleveland 37311
James Davis Carpenter, Moscow 38057
Lisa Fry Edwards, Columbia 38401
Melvin E. Freeze, Route 4, Manchester 37355
*Robert Hale Jr., Long Meadow Farm, Route 2 Box 120, Russellville 37860
*Eric D. Harrell, Route 2 Box 272, Bell Buckle 37020
*Gale Housley, Route 1, Ridgeway Farm, Riceville 37370
*John Housley, Riceville 37370
*Lee Housley, Riceville 37370
Henry Rich Jones, Route 1, Erie 37736
Stephen R. Jones, Brightwood Farm, Route 3, Morrison 37357
J. Henry Kneller, Golden White Guernsey Farm, Route 3, Henderson 38340
*Claude Lance, Route 2, Sweetwater 37874
*Caroline McKenzie, Carr Creek Farms, Route 8 Box 796A, Cleveland 37311
Edwin McKnight, Route 1, Milton 37118
Gary R. Mundy, Mundy Dairy, Route 2 Box 119, Speedwell 37870
Mac Pate Jr., Route 1, Maryville 37801
*Richard Roark, Roark Farms, Route 5 Box 6, Lafayette 37083
*Thomas E. Roark, Route 5, Lafayette 37083
Jeffrey D. Ross, Route 4 Box 256, Bluff City 37618
B.F. Rutherford Jr., Bristol 37620
Wayne A. Shirey, Lascassas 37085
Mary E. Sowerby, Route 1, Box 297, New Market 37820
Allen W. Stickley, Blountville 37617
Fred W. Stickley, Stickley Dairy, Route 1, Bluff City 37618
Scott Stickley, Route 2 Box 167A, Blountville 37617
*James Edward Waddell, Nolichuckey Farm, Route 4, Greeneville 37743
Lisa Elaine Waddell, Greeneville 37743
*Melvin White, College Grove 37046
Jack L. & Ruel Wilson, Englewood 37329

OTHER STATE MEMBERS
Virgel Calfee, Route 9, Box 124, Cleveland 37311

NATIONAL JUNIOR MEMBERS
Bill Allen, Route 1, Dixon Springs 37057
Dennis Mark Baird, Bluff City 37618
Carl Barnes, Route 3, Morrison 37357
James W. Bond IV, Morristown 37814
Glenn Edward Calfee, Cleveland 37311
Linda Susan Calfee, Route 5 Box 411, Cleveland 37311
Kevin Lee Collette, Chuckey 37641
Christopher Doran, Kingsport 37660
LaDonna Doran, Kingsport 37660
Houston Gibson, Ooltewah 37363
Loretta Goodrich, Hartsville 37074
Valerie Goodrich, Route 2, Hartsville 37074
Becky Griffith, Route 7, McMinnville 37110
John Hale, Bentview Farm, Russellville 37860
Jeffrey Hamrick, Strawhill Rd, Route 1 Box 138, Cleveland 37311
Ronald Harry Henderson, 89 Moody St., Martin 38237
Kathy Holdway, Route 5, Morristown 37814
Todd Houston, Route 2, Cleveland 37311
Monique Johnson, 1955 Plantation Dr., Cleveland 37311
Lebron Lackey, McDonald 37353
Scott Lance, Route 2, Sweetwater 37874
Barry Long, Lawrenceburg 38464
Bradley Long, Lawrenceburg 38464
Brent Long, Lawrenceburg 38464
Brian Long, Lawrenceburg 38464
Steven Long, P.O. Box 22, Ethridge 38456

Page D36

KENTUCKY NATIONAL SHOW AND SALE
March 26, 1984
Louisville, Kentucky

We've Consigned A Big Tex From Our Best Cow Family

Selling—This Strong Junior Yearling Heifer
MUEHLING MEADOWS TEX ALICE
A March 1983 Co Hill Farms T H Big Tex daughter with 7/83 GI: +1,056M +42F +$143, PI: +755M +29F +$101. Will sell open.

Her High-Producing Dam by Housleys Dari Fayvor
MUEHLING MEADOWS FAYVOR AMINT (D-75)
Elite Cow
7/83 CI: +885M +39F +$127 42%R, CIT +1.8, CPI +229
MC Deviation +5,706M +333F
2-00 15,340M 5.3% 811F 305D 2X
2-11 16,430M 5.3% 868F 305D Proj. Act.

The 86-Point Grandam
MUEHLING MEADOWS FAN AMANDA
MC Deviation +1,296M +42F
3-03 14,150M 4.7% 661F 305D 2X
4-03 14,560M 4.6% 670F 305D 2X
5-04 14,500M 4.6% 667F 305D 2X

100,000-Pound Great Grandam
MUEHLING MEADOWS EMORY AMY (D-76)
7/83 CI: +1,073M +14F +$97 44%R
3-05 17,710M 3.9% 694F 305D
4-09 18,950M 4.0% 751F 365D
8-02 19,050M 3.5% 669F 305D
Lifetime 170,740M 6,514F 2,478D

Amy's Elite Daughter
MUEHLING MEADOWS HF AMBER (VG-83)
7/83 CI: +1,089M +23F +$114 35%R, CIT +0.7, CPI +188
MC Deviation +4,355M +110F
2-01 13,630M 4.4% 603F 305D

Don't miss your chance to buy our best in Louisville on March 26!

MUEHLING MEADOWS

"Corn, Cows, Cackleberries and Cheese"
Cissna Park, Illinois 60924
RICH AND MARY MUEHLING
Phone (815) 457-2265
GREG, LINDA, CARRIE AND RACHEL
Phone (815) 457-2354

LAND OF LINCOLN GUERNSEYS

NATIONAL HEIFER SALE

Her December 12 Daughter By Choice Sells On March 26 In Louisville, Kentucky!

WAGNERS EMORY BUTTERFLY (EX-91)
7/83 CI: +1,258M +40F +$154, CIT +2.4, CPI +289
2-04 18,950M 4.8% 907F 365D 2X
Two-record average 17,778M 813F 305D 2X ME
Number 148 in the breed for CPI. Sired by Wagners T H Emory. MC Deviation +5,883M +239F.

Butterfly's 88-Point Dam

WAGNERS H BUTTERCUP (88)
6-8 14,930M 4.6% 684F 305D 2X

Buttercup's Excellent Dam

WAGNERS DARI BELL (90)
5-0 16,352M 4.5% 743F 305D 2X

Bell's 91-Point Dam

WAGNERS REX BUNNY (91)
3-3 13,787M 4.6% 639F 365D 2X

Bunny's 91-Point Dam

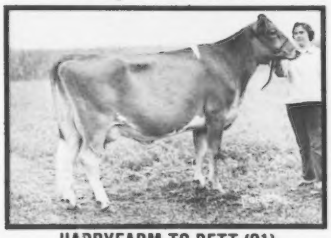

HARDYFARM TC BETT (91)
6-0 14,000M 4.7% 655F 305D 2X

Selling

WAGNERS CHOICES BRANDY
7/83 GI: +1,356M +49F +$176; PI: +1,143M +40F +$145. She has a premiere, incomparable pedigree . . . by Kellogg Minnies Choice and from five generations of dams (top of the breed) averaging over 90 points, that did well on the tanbark and are tops for production. Brandy is a calf with virtually unlimited potential and worth!

JUNIOR ALL-AMERICAN NOMINATION

FLASH!

Wagners Emory Betsy (89 @ 2Y) is nominated 1983 Jr. All-American Three-Year-Old, 2-1 15,570M 4.2% 658F 305D 2X, 3Y 11,700M 4.2% 493F 187D RIP. Due in June to Choice. First, NJS-Madison; Gr. Champion, IL State Fair Jr. Show, four county fairs; 1st, SE MO District Show; 4th, IL State Fair; 8th, NGS-Madison.

WAGNER'S GUERNSEY FARM

AUDREY D. WAGNER, OWNER
Route 1, Box 42, Marissa, Illinois 62257 • Phone (618) 295-2992
3½ miles North on State Route 4

KENTUCKY HAS MORE IN 84

A High-Producing, Very Good Group

GOLDEN GUSHER EMORY ARGO (VG-88)
Elite Cow
7/83 CI: +1,132M +34F +$135 34%R
MC Deviation +8,517M +334F
2-08 21,080M 4.4% 929F 365D 2X
Bred to Idle Neer Rondas Hornet. Watch for her CPI in April . . . it should be a good one!

Her Daughter
JASTES DBB DUCHESS
A March 1982 Rolling Lea Deacon Big Boy daughter due in April to Wagners T H Emory.

Our Three-Year-Old For 1983
DARDENELLAS RASCAL SABRINA (VG-84)
2-03 10,250M 4.2% 428F 290D 3X
Third Three-Year-Old Cow, 1983 NJS-Louisville; First Dry Cow, 1983 KY State Fair. Has an Attebroc Flashs Dividend daughter in the herd. Her dam is appraised VG-81. The next dam is also VG-81 with MCD +4,148M +94F with two records over 620F.

A 15,000-Pound Two-Year-Old
JON BON BO BO (VG-88)
2-07 15,730M 4.1% 643F 305D 3X
Bred to Cleverlands Ja Da Hornet. Has a Kellogg Minnies Choice daughter in the herd. Her dam, Vailland Maestro Bebeyon, has two records over 615F.

Potentially "Very Good"
JASTES BFL BETH (NA)
Fifth junior yearling, 1982 NGS-Louisville; sixth junior two-year-old cow, 1983 NGS-Louisville. Testing 42 pounds with a 4.8 butterfat test three weeks after freshening. Her dam, Larry K Fayvors Rayell (VG-85), has 12,048M 4.6% 560F.

Plan to visit when in the area!

Mr. & Mrs. Harry (Buddy) Terhune IV
3098 US 127 North
Harrodsburg, KY 40330
(606) 865-4048

LOCUST HILL FARM

Home of Jastes Guernseys
Five miles North of Harrodsburg on US 127 North

James Stephen Terhune
3049 US 127 North
Harrodsburg, KY 40330
(606) 865-4022

Call To The 107th Annual Meeting

To Members of The American Guernsey Cattle Club

The 107th Annual Meeting of The American Guernsey Cattle Club will be held at the Executive Inn, Watterson Expressway at Fairgrounds, Louisville, Kentucky 40213 on Monday, March 26, 1984 at 8:00 a.m.

The business of the meeting will be to act upon the election of members to the Board of Directors, the report of the secretary-treasurer, designation of auditors for 1984, recommendations of the Board of Directors, all matters relating to the Club and its activities, and to approve actions of the Board of Directors during the past year.

The ballot for the election of members to the Board of Directors is enclosed along with brief resumes relating to the nominees.*

The By-Laws require the use of ballots only in the election of directors and do not provide for use of proxies for this purpose. In order to be counted, your ballot must be returned in the envelope provided for that purpose, with the envelope signed by the voting member before delivery. Ballots submitted by return mail must reach the executive secretary at The American Guernsey Cattle Club, P. O. Box 27410, Columbus, Ohio 43227 not later than March 21, 1984, or the chairman of the Election Committee at The American Guernsey Cattle Club, c/o Executive Inn, Watterson Expressway at Fairgrounds, Louisville, Kentucky 40213 no later than 12:00 noon on Sunday, March 25, 1984.

In the event you will be unable to be present in person at the meeting, you may submit your proxy by mail for the purpose of having a vote cast in your behalf on all matters (except for the election of directors) for which you would be entitled to vote if personally present. A proxy blank is enclosed* for your convenience which may be submitted by return mail to reach the executive secretary of The American Guernsey Cattle Club, P. O. Box 27410, Columbus, Ohio 43227 by March 21, 1984, or mailed to the chairman of the Proxy Committee, The American Guernsey Cattle Club, c/o Executive Inn, Watterson Expressway at Fairgrounds, Louisville, Kentucky 40213 for delivery not later than 8:00 a.m. on March 26, 1984 to be included in the tabulation of the Proxy Committee.

Sincerely yours,

Bernie Heisner

Bernard M. Heisner
Executive Secretary

**An exact copy of THE CALL is mailed to each active member with a ballot and proxy form in addition to publishing herewithin the Guernsey Breeders' Journal.*

Welcome To Kentucky!

Plan to enjoy the beauty of the Bluegrass state and our warm hospitality during the 1984 AGCC convention in Louisville, Kentucky!

Watch for our top-pedigreed Kentucky-bred consignments in the Kentucky National Sale on March 26, 1984.

KENTUCKY GUERNSEY BREEDERS ASSN.

Freeman Brundige, Fulton, KY, president
Fowler Branstetter, Edmonton, KY, vice president
Barney Hornback, Elizabethtown, KY, secretary
Tom Smith, Nicholasville, KY, treasurer

Convention Chairman's Message

As convention time approaches, Betty Lee and I want to take this opportunity to thank everyone who has given so generously of their time and talents in preparation for the 107th Annual Meeting of the American Guernsey Cattle Club. The excellent cooperation and financial support we have received from Guernsey breeders in neighboring states and throughout the nation has been most rewarding. Most of all, Betty and I are proud of our little group of Kentucky Guernsey breeders. Though small in number, they certainly have dedicated themselves to the task of hosting the convention. Thanks, gang! To conventiongoers, we hope you will enjoy Kentucky. Whether it's thoroughbred horses, Guernsey cows, harness racing, youth activities, forums, ladies' workshops, business meetings, good food, cattle shows and sales, or just relaxing and enjoying your stay, we think you will like Kentucky. See you in March!

Sincerely,

Barney Hornback

Barney Hornback

Louisville, Past and Present

One of the featured bus tours during the convention (Tour B) will include the civic, historic and riverfront areas of Louisville. The visit to old Louisville will give everyone a chance to see how the second-oldest neighborhood association has preserved its heritage. A tour of the beautiful, new $33.5 million Kentucky Center for the Arts will demonstrate the commitment to honor the arts. A stop at Bakery Square, located in a charming, restored 19th-century bakery, will allow time for shopping and a snack. The authentically restored Georgian plantation, Locust Grove, was the last home of General George Rogers Clar, founder of Louisville, and will be a perfect way to end the afternoon tour.

Make Room and Ticket Reservations Today!

ARRIVAL DATE	DEPARTURE DATE	GUARANTEED
		☐ YES ☐ NO

RESERVATION CANCELLED AT 6 P.M. UNLESS GUARANTEED BY AMERICAN EXPRESS OR FIRST NIGHT'S DEPOSIT. A GUARANTEED RESERVATION MEANS THE RESERVATION WILL BE HELD FOR THE FIRST NIGHT OF ARRIVAL ONLY. $100 NONREFUNDABLE PET CHARGE.

☐☐☐☐☐☐☐☐☐☐☐☐☐☐☐ EXP. DATE _____

PLEASE RESERVE

☐ SINGLE (One Person Only) $43

☐ DOUBLE (2 Double Beds, _____ People) $50

☐ SUITE (Parlor & 1 Bedroom) Rates upon request

Group Name-American Guernsey Cattle Club, March 22-26, 1984

Name _____
(Please Print)

Address _____

City _____ State _____ Zip _____

Firm _____

City _____ State _____

SEND RESERVATION BY MARCH 1 TO: Executive-Inn

Watterson Expressway at Fairgrounds
Louisville, Kentucky 40213
Telephone (502) 367-6161

National Convention Steering Committee

The people making sure that Kentucky does indeed have more in '84 for Guernsey breeders during the AGCC Convention in Louisville next month are those serving on the following committees. Led by Convention Chairmen Barney and Betty Hornback, they include . . .

Program Committee-Barney Hornback, chairman; Stuart Berryman; Fowler Branstetter; Tom Smith; Garland Bastin and Bernie Heisner.

Registration-Mike Wilkerson, chairman; Garland Bastin and the Convention Bureau.

Show and Sale Committee-Tom Smith, chairman; Stuart Berryman; Barney Hornback; Mike Wilkerson; Jack Coots; Ed Wright; Gary Lane; Leroy Lindley and Bobby Isenberg.

Food Selection Committee-Beverly Coots, chairman; Ruth McCarthy; Shirley Wright; Wilma McDowell; Linda Smith; Jo Ann Berryman; Mike Wilkerson and Connie Brundige.

Hospitality-Harry and Carolyn Terhune, chairmen; Floyd and Betty Livingston; Ed and Shirley Wright; Vickie McDowell; Nita Lindley; Buddy and Sandy Terhune; and Bobby Isenberg.

Publicity and Souvenir Program-Freeman Brundige, chairman; Phillip Perkins; Fowler Branstetter and Barney Hornback.

Banquet Decorations-Patty McDowell Holbert, chairman; Wilma McDowell; Renee Perkins; Ruth McCarthy and Anita Newman.

Youth Committee-Fowler Branstetter, chairman; Brian Hornback; Patty Holbert and George Heersche.

Queen Contest-Katie Branstetter, chairman; Betty Hornback; Beverly Coots and Pam Bowling.

Tours and Transportation-Jo Ann Berryman, chairman; Linda Smith; Ruth McCarthy and Mike Wilkerson.

Favors-Betty Hornback, chairman; Jo Ann Berryman; Katie Branstetter; Carolyn Terhune and Anita Newman.

Finance Committee-Tom Smith, chairman; Stuart Berryman; Fowler Branstetter; Barney Hornback and Phillip Perkins.

107th AGCC Convention Schedule Highlights

Thursday, March 22

1:00 pm AGCC Board of Directors meets
Early Registration

Friday, March 23

8:00 am AGCC Board of Directors meets
Registration begins
9:00 am Hospitality room opens
10:00 am Queen contestants get acquainted
12:00 noon Queen contest luncheon
3:00 pm Junior hospitality room opens
5:00 pm President's reception
6:00 pm Dinner and harness racing, Louisville Downs

Saturday, March 24

8:00 am Registration begins
9:00 am Bus tour of Lexington area horse farms and Kentucky Horse Park (Tour A)
12:30 pm Bus tour of Louisville area (Tour B)
6:00 pm Dinner and speaker
7:30 pm Seminar-Johne's Control
Ladies Program
8:30 pm Seminar-Nasco (Guernsey Specialty Items)/England Centenary Trip
9:30 pm Open forum

Sunday, March 25

9:00 am Worship service, Executive Inn
10:00 am Young Sire-Sampling Groups meet
Seminar on PD82
12:00 noon Pork chop cookout
1:30 pm Kentucky National Guernsey Show
4:00 pm Hospitality room open
6:00 pm Youth awards banquet
9:00 pm Dancing and social activity

Monday, March 26

8:00 am AGCC annual meeting
11:00 am AGCC Board reorganizational meeting
11:30 am Awards luncheon
2:00 pm National Heifer Sale and Kentucky National Sale

AGCC CONVENTION PRE-REGISTRATION

March 23-26, 1984 Louisville, Kentucky

Name _____

Farm/Company Name _____

Address _____

City _____ State _____ Zip Code _____

Telephone (_____) _____

Other members of family attending, listing ages of children _____

_____

_____

Please reserve the following for me:

Number	Event	Pre-Reg. (By Mar. 10)		At Convention (After Mar. 10)	Total
		Individual Prices			
1	Registration fee per family	@ $10.00	or @	$10.00	$10.00
—	Friday evening reception	@ NC	or @	$ 5.00	_____
—	Dinner and harness racing (No children under 12 admitted)	@ $15.00	or @	$20.00	_____
—	Saturday Tour A (includes meal and transportation)	@ $25.00	or @	$30.00	_____
—	Saturday Tour B (includes transportation and guide)	@ $14.00	or @	$18.00	_____
—	Saturday evening meal	@ $12.00	or @	$15.00	_____
—	Sunday luncheon	@ NC	or @	$ 5.00	_____
—	Sunday youth banquet	@ $20.00	or @	$25.00	_____
—	Monday luncheon	@ $12.00	or @	$15.00	_____
—	Total			Total Money Due	_____

I plan to attend the following on Saturday evening (for planning purposes only):

- ☐ Seminar on Johne's Disease Control (7:30 pm)
- ☐ Seminar-Nasco: new Guernsey specialty items that will soon be available; AGCC-sponsored trip to England for its Guernsey centennial celebration and the Island of Guernsey, June 26-July 10. (8:30 pm)
- ☐ Open forum discussion (9:30 pm)
- ☐ Ladies' program (7:30 pm)

Please return this form by Saturday, March 10, 1984 to take advantage of pre-registration savings. Please make checks payable to the K.G.B.A. Convention Fund. Send to:

Mike Wilkerson
Kentucky Department of Agriculture
A-1 Suburban Park
Twilight Trail
Frankfort, Kentucky 40601

Aqua Valley Farm Welcomes YOU to the Bluegrass State

KENTUCKY HAS MORE IN 84

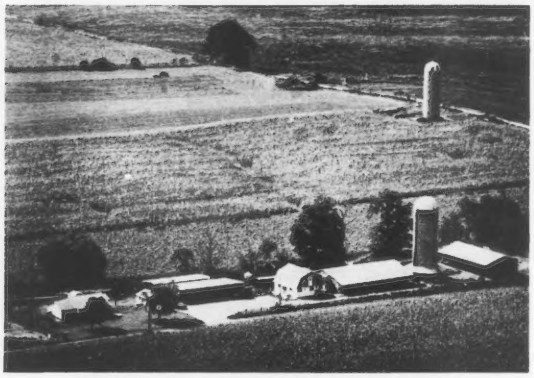

1983 Has Been An Eventful Year For Us!

- Aqua Valley WTD Rose, our consignment to the KY National Show and Sale, placed second in her class and sold well.
- A picture of our herd appeared on the cover of April 10, 1983 *Hoard's Dairyman.*
- Herd appraisal went well with a new Excellent, Lays Proud Rose, and an average appraisal score of 80.4 points.
- Aqua Valley DE Rose topped the Land of Lincoln Sale and did well in the show ring for the new owner.
- A successful show season was topped off at the Mid-South Fair with Reserve Grand Champion Female and Premier Exhibitor and Premier Breeder honors.
- Was honored to be elected president of Kentucky Guernsey Breeders' Association.
- High DHIR herd in the state for fourth consecutive year.
- Selected Outstanding Young Farmer by the Fulton Jaycees.

But 1984 could be even better, since the premier Guernsey event of the year will be held in our home state—Kentucky.

Our Consignment From The Top of Our Herd

KENTUCKY NATIONAL SHOW AND SALE
March 26, 1984
Louisville, Kentucky

An October 18, 1983 Idle Neer Rondas Hornet daughter out of a VG-83 Kellogg Minnies Choice daughter with 5-11 18,063M 569F 316D. Her first three tests this time are 77, 78 and 77 pounds of milk. Watch for this high-indexing Ron daughter as well as 40 units of Co Hill Farms T H Big Tex semen in Louisville.

October 1983 LA 42 Records 14,875M 678F

AQUA VALLEY FARM

FREEMAN BRUNDIGE AND FAMILY
Route 3, Fulton, Kentucky 42041
Telephone (502) 355-2621

Don't Miss This Lady In Louisville!

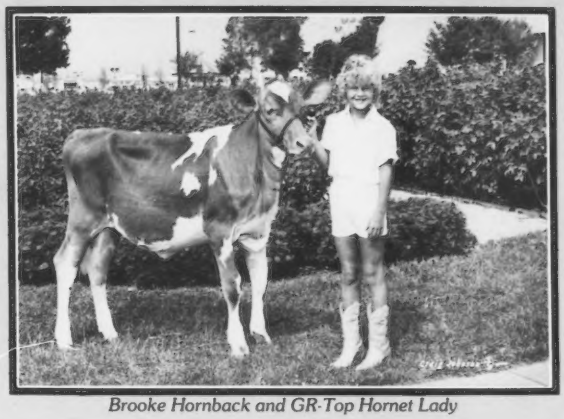

Brooke Hornback and GR-Top Hornet Lady

Selling
GR-TOP HORNET LADY
Born March 4, 1983
Sired by Clovelly Top Hornet, dam is a Maurana Wis Telestar daughter. Has 7/83 PI: +915M +27F +$107. First junior calf, 1983 KY State Fair Jr. Show, 1983 KY State Fair KY Class; third, 1983 KY State Fair; first at several county fairs.

The Hornbacks . . . Barney, Betty, Brian, Barry, Brady, Bethany and Brooke welcome you to the 1984 AGCC Annual Meeting in Louisville, March 23-26.

KENTUCKY HAS MORE IN 84

Hornback Farm

Barney Hornback
707 Sunrise Lane
Elizabethtown, Kentucky 42701
Telephone (502) 765-2441

KENTUCKY NATIONAL SHOW AND SALE
March 26, 1984
Louisville, Kentucky

A Green Valley Farm Feature

GREEN VALLEY DORRIE (VG-81)

MC Deviation +3,692M +152F
2-03 12,317M 4.5% 552F 305D 2X
3-04 14,620M 4.5% 651F 305D 2X
4-00 11,787M 4.2% 495F 195D RIP
Proj. 16,506M 4.6% 753F 305D ME

First five-year-old cow, Grand Champion Female, Shelby County Fair FFA, District Dairy Show FFA, Kentucky State Fair FFA; seventh, fourth production, Kentucky State Fair; third production, KY class, Kentucky State Fair.

Her May 1983 son by Maurana Wis Telestar is available with 7/83 GI: +988M +44F +$142, PI: +807M +34F +$113. Contact us for more details.

GREEN VALLEY FARM

JACK COOTS
Route 1, Box 313, Finchville, KY 40022 • Telephone (502) 834-7891
2½ miles South of the I-64 Exit 28 on Buck Creek Road. Farm is on the left.

A Rare Opportunity To Own One Of Our Special Ladies

KENTUCKY NATIONAL SHOW AND SALE
March 26, 1984
Louisville, Kentucky

Selling

BERRYMAN FARM EMORY TRACY

An April 1983 Wagners TH Emory daughter
7/83 GI: +1,258M +41F +$155, PI: +1,258M +31F +$126

KENTUCKY HAS MORE IN 84

Trisha's Maternal Sister Is Now A Gold Star Dam

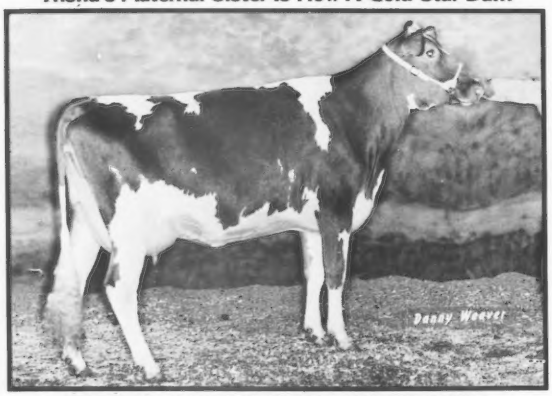

FERNORA DUKES TRUDY (VG-86) GSD
1980 Junior All-American Three-Year-Old Cow
7/83 CI: +776M +.03% +40F +$121 49%R, CIT +1.1, CPI +202
MC Deviation +5,928M +280M
3-04 23,100M* 5.3% 1,200F* 365D 2X
5-03 17,470M 4.5% 792F 305D 2X

Her National Class-Leading Dam
ROLLING LEA DEACONS TRISHA (VG-81)
An Elite Cow
7/83 CI: +851M +39F +$125 41%R
MC Deviation +7,504M +438F
2-01 17,560M 5.1% 902F* 305D 2X
20,190M 5.1% 1,037F 305D ME

Another Maternal Sister To Trisha
ROLLING LEA DUKES TRISH (D-75)
7/83 CI: +747M +33F +$107 48%R
MC Deviation +5,842M +216F
2-06 15,000M 4.7% 709F 305D
3-05 16,560M 4.0% 663F 305D

Tracy's Very Good Grandam
FERNORA CHARMING TULIP (81)
MC Deviation +1,328M +28F
6-10 14,690M 4.4% 652F 305D
10-00 15,230M 4.2% 635F 305D
Lifetime (10 Lact.) 111,768M 4,819F

Watch for this Emory junior yearling
from two generations of VG dams in Louisville!

One of our Favorite Gold Star Dams
WAL JEAN HATTIE (EX-90) GSD
7/83 CI: +987M +48F +$151 36%R CIT +1.8 CPI +265
MC Deviation +5,008M +281F
4-04 20,440M 5.2% 1,055F 365D

A Potential Class Leader
BERRYMAN FARM FUTURE MOLLY (82)
1982 HM Jr. All-American Four-Year-Old Cow
MC Deviation +5,358M +199F
3-05 17,880M 4.7% 850F 365D
4-08 20,860M 4.9% 1,028F 291D

Stop by and see us before or after the Convention!

BERRYMAN FARM

Visitors Welcome

Stuart P. Berryman & Family
(606) 885-4664

Billy Joe Wagoner—Herdsman
John Berryman—Heifer Herdsman
James Berryman—Calf Herdsman

2085 Sulphur Well Road
Nicholasville, Kentucky 40356

Get the promise of the breed's best performance pedigrees

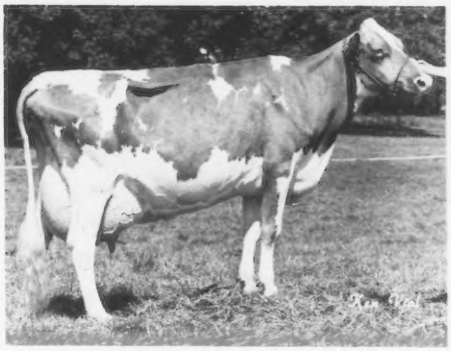

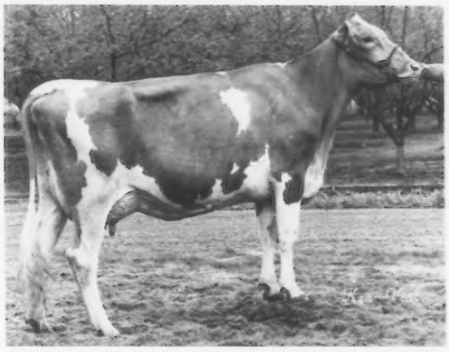

Pat. Sister:
John Potts Telestar
Moonglow EX-91

3-6 365d 22,530M
4.7% 1,058BF

29 G0844 Maxvales
Donna Star **Diamond**

Dam:
Lone Palm Jeans
Jaclyn ET EX-91

Cow Index +2,376M
+72BF +$285

2-11 305d 26,738M
4.8% 1,294BF

29 G0849 Valley Oaks
Admiral **Jetstream**

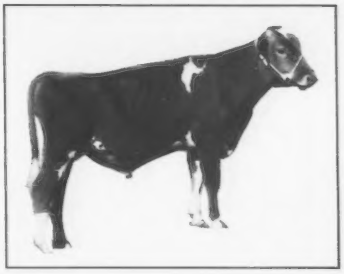

DIAMOND

Diamond's inheritance is one of the strongest available for dollars, milk and type. He's sired by Telestar, a breed leader in each of these vital traits. Plus, his dam, Maxvales Choice Donna VG-86, ranks second in the breed overall with a +466 Cow Performance Index. She has superior milk records and solid dollar performance. Her sire is Kellogg Minnies Choice, the number three bull for PD$.

For a fine combination of top dollar performance breeding, use **Diamond.**

Diamond's ABS Indexes 7/83:

Genetic Index: +$251 +1,901M −.17% +71BF +1.1T
Pedigree Index: +$158 +1,130M −.06% +48BF +0.8T
Total Performance Pedigree Index: +411

JETSTREAM

Jetstream's potential total performance is the highest in the breed. His sire, Admiral, is the Guernsey leader for PD$, PD Protein $, PDF, PDM and PTI. His dam, Lone Palm Jeans Jaclyn ET EX-91, currently heads the CPI list at +533. A daughter of Judy Jean, Jaclyn already has outstanding records to 26,738M, 4.8% and 1,294 BF.

For the powerful influence of two superior breed-leading families, use **Jetstream.**

Jetstream's ABS Indexes 7/83:

Genetic Index: +$270 +2,083M −.21% +75BF +2.0T
Pedigree Index: +$154 +1,159M −.11% +44BF +1.2T
Total Performance Pedigree Index: +465

ABS® A BETTER BEGINNING
AMERICAN BREEDERS SERVICE
Division of W.R. Grace & Co.
P.O. Box 459, DeForest, Wisconsin 53532
Phone (608) 846-3721

Know Your Semen Supplier NAAB

Our Jewel Collection

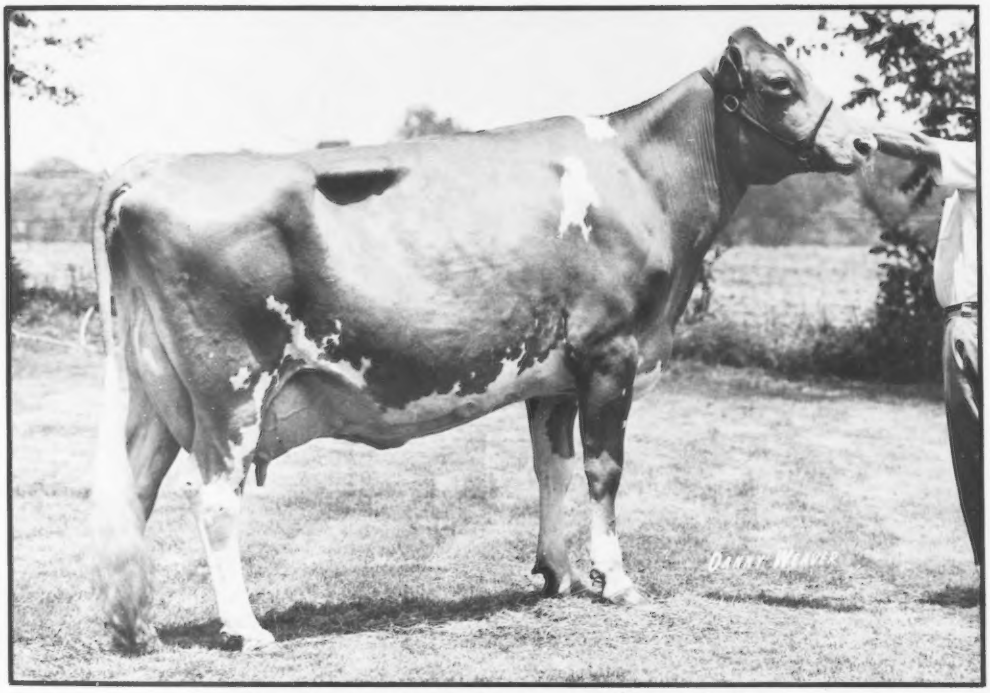

HOUSLEYS F JEWELLA (EX-92) GSD
7/83 CI: +888M -.04% +38F +$125, CIT +2.7, CPI +250
4-04 20,820M 4.4% 906F 305D 2X DHIR
MC Deviation +5,113M +196F. By Housleys Dari Fayvor. From two generations of VG dams.

Her High-CPI Daughter
HOUSLEYS FAB JUDINA (EX-90) GSD
7/83 CI: +1,383M +46F +$173, CIT +2.8, CPI +330
Number 40 in the breed for CPI
3-11 18,990M 732F 305D 2X DHIR
MC Deviation +6,967M +217F
Sired by Housleys AFC Fabulous

Now Available!
Jewella's very promising son by Maurana Wis Telestar is available. This year-old bull has 7/83 GI: +1,210M +52F +$171, PI: +908M +40F +$130. By one of the breed's most popular test-improving sires and backed by the "Jewel" family, he has a world of potential.

Members of the "Jewel" family, including this dam-daughter pair appraised Excellent and with over 20,000M, have consistently excelled in both type and production. We look forward to developing this family even more in the future.

Watch for our consignment to the Kentucky National Show and Sale on March 26!

Visitors Welcome

RIDGEWAY FARM

"Home of Housleys Guernseys"
Route 1, Riceville, Tennessee 37370

LEE HOUSLEY (615) 462-2633
JOHN HOUSLEY (615) 462-2280
GALE HOUSLEY (615) 462-2378

Farm is located two miles East of Riceville on Riceville-Etowah Pike

Teamwork Pays Dividends

WITH GOLDEN GUERNSEYS

KENTUCKY NATIONAL SHOW AND SALE

WAL JEAN ALICIA
Joe Eves Production/Type Winner
1983 NGS-Louisville
1982 Junior All-American
Three-Year-Old Cow
Her Jupiter Daughter Sells on March 26

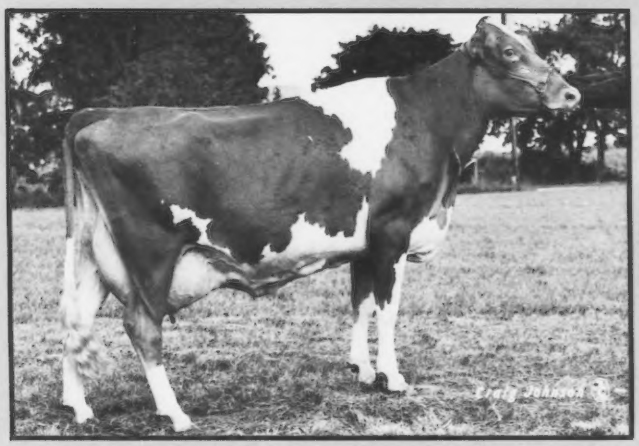

KENTUCKY NATIONAL SHOW AND SALE

SANDE HILL MAVERICK MARTI
VG-89 @ 2Y
She Will Sell On March 26, Bred to
Idle Neer Rondas Hornet

I thank these breeders for the confidence they have shown in our operation and the opportunity to work with their outstanding cattle. They are the kind of cows that make it fun to go to the barn. Study your lesson on these four pages. There may or may not be an All-American in the group. But, one thing is for sure . . . they are functionally sound with great pedigrees and tremendous production potential . . . the kind that you would be proud to own. On March 26 in Louisville, Kentucky make a wise investment and make it more fun to go to your barn in the mornings.

-Dave Haag

We Believe In the Profit Potential And Merchandising Value Of The Guernsey Breed

MID ACRES FARM
Dave Paris & Family
Franklin, IN

CEDAR GROVE FARM
Tom Smith & Family
Nicholasville, KY

ROLLING LEA FARM
Dave & Robin Haag
Thorntown, IN

WALNUT CORNER FARM
Lindsey Brothers
Bismarck, IL

SANDE HILL FARM
Leroy & Nita Lindley
Hamilton, OH

A Foundation Pyramid

WAL JEAN ALICIA (VG-87 @ 2Y)

Second, 2nd BU, 1983 NGS-Louisville. Nominated for Jr. All-American and All-American Four-Year-Old.

2-04	17,387M	5.1%	884F			305D
3-05	22,085M	4.3%	950F	3.5%	767P	332D
4-06	10,434M	4.1%	430F	3.3%	341P	142D RIP
Proj.	21,251M		895F		693P	305D ME

Has a July King Henry heifer. Bred back to King Henry.

YORKLAND MAVERICKS MANDY

3-05 16,570M 614F 556P 305D 2X
Third, 1983 NGS-Louisville; Nominated for 1983 All-American Three-Year-Old Cow. Had a Wagners T H Emory heifer on January 9.

PLEASANT RIDGE PRANCER JEAN

2-00 14,190M 4.5% 635F 347D 2X
First Senior Two-Year-Old Cow, 1983 IL State Fair, KY State Fair. Due December 11 to Dari Fayvor.

WALNUT LANE FAYVORS ALTHEA

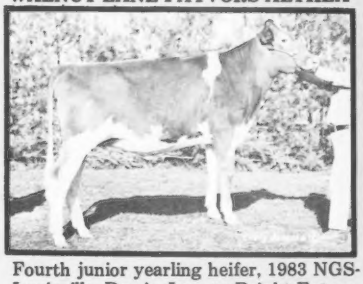

Fourth junior yearling heifer, 1983 NGS-Louisville. Due in June to Bright Future.

SICKLES DAIRY SYNBAD MARMET

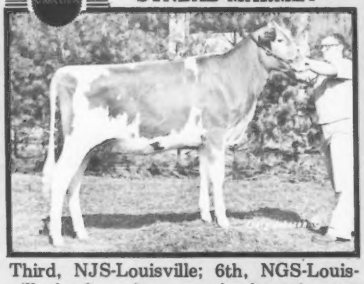

Third, NJS-Louisville; 6th, NGS-Louisville; jr. champion or res. jr. champion at 5 major shows. Nominated A-A and Jr. A-A Senior Calf.

DOUBLE A BT BABE

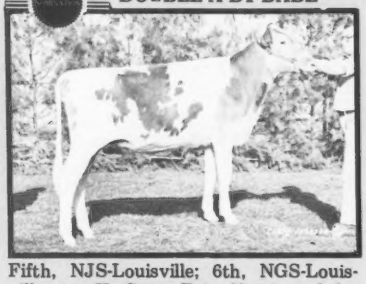

Fifth, NJS-Louisville; 6th, NGS-Louisville; 1st IL State Fair. Nominated for 1983 Jr. All-American Junior Calf.

Thanks to Mr. and Mrs. David Haag at Rolling Lea Farms for getting the outstanding record on "Alicia"

WALNUT CORNER FARM

"Where The Search For Superiority Never Ceases"

Production Potential Plus

Selling This Junior Yearling with a Pedigree That's Hard To Beat

CGF JUPITERS ALICIA ANN
7/83 GI: +915M +27F +$108, PI: +622M +18F +$73
Sired by Lone Palm T H Jupiter
Bred to Maurana Wis Telestar on January 6
Watch for this fine-looking, top-pedigreed heifer in Louisville on March 26

Her Junior All-American Dam

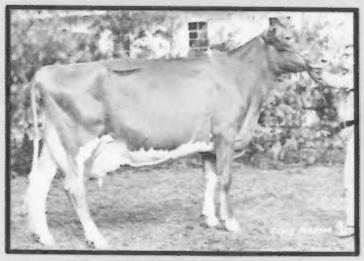

WAL JEAN ALICIA (VG-87 @ 2Y)
3-05 22,085M 4.3% 950F 3.5% 767P 332D
1983 Jr. All-American Three-Year-Old. High-selling animal, 1982 KY Fall Sale.

Alicia's Paternal Grandam

FOX RUN A F C FAYE (EX-95)
5-03 32,110M* 4.4% 1,397F* 365D 2X
6-06 31,040M* 5.6% 1,736F* 365D 2X
Lifetime 201,410M 9,716F

Her Paternal Grandam

CLEVERLANDS NANCES JUDY JEAN (92) GSD
5-07 33,380M* 4.3% 1,421F* 365D 2X
Four more records over 30,000M
Lifetime to date 237,725M 9,515F 3,279D

CEDAR GROVE FARM

"Where The Good Ones Are Always For Sale"

TOM AND LINDA SMITH • GLENN, STEVE AND MICHAEL
Route 3, Nicholasville, Kentucky 40356 • Telephone (606) 885-4216

84

See you in Louisville in March!

Golden Opportunities To Invest On March 26

Improve Your Foundation

She Sells!

JUALMI DIAMONDS LACE
1-10 12,339M 4.8% 587F 3.7% 450P 286D RIP
Proj. 15,361M 736F 556P 305D ME
Second jr. two-year-old, BU, 1983 IL State Fair, KY State Fair. Fresh in February . . . she will be ready to show and produce for you.

She Sells!

SANDE HILL MAVERICK MARTI (89 @ 2Y)
2-02 15,369M 4.8% 744F 3.8% 589P 339D 2X
3-02 10,619M 5.3% 560F 3.7% 392P 183D RIP
Proj. 17,802M 1,013F 654P 305D ME
First Jr. Two-Year-Old, 1982 IN State Fair. By Maverick and out of a May Rose Prince dam. Due May 8 to Ron.

Pedigree Type • Production

Her Daughter Sells!

JIMS GOLDEN DAWN (VG-88)
6-06 12,632M 4.4% 549F 3.4% 429P 223D RIP
Proj. 15,011M 670F 510P 305D ME
Second aged cow, 1983 IN State Fair. Her April 28, 1983 daughter, Walnut Corner Jeweler Daisy, will sell. Her sire is Lone Palm Jeans Jeweler, a son of Judy Jean.

Don't miss "Marti", "Lace" or "Daisy" in Louisville on March 26 . . . they are outstanding individuals with pedigrees to match and ready to work for you.

Robert Lindsey (217) 759-7821
Ray Lindsey (217) 759-7190

Route 1, Bismarck, Illinois 61814

Earl Lindsey (217) 759-7768
Kyle Lindsey (217) 759-7768

A Telestar With A World Of Potential

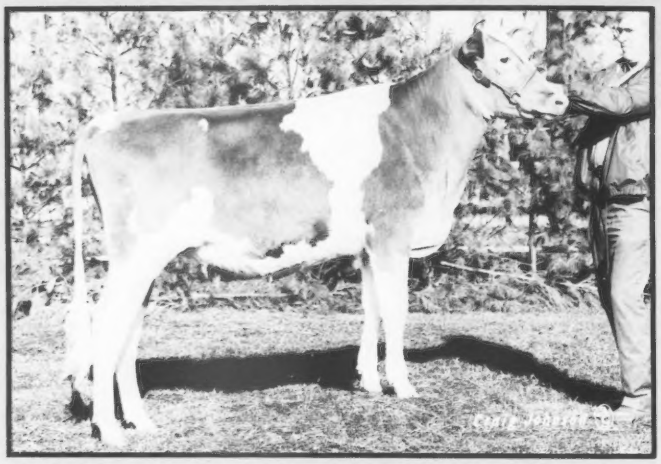

SANDE HILL TELESTAR BLAZE
Born May 9, 1982. Sired by Maurana Wis Telestar. Due July 2 to Idle Neer Rondas Hornet. Just right for the show season and entered in the 1984 Ohio Futurity.

Blaze's Dam
SANDE HILL MAVERICK MARTI (89 @ 2Y)
2-02 15,369M 4.8% 744F 3.8% 589F 339D
Projected over 17,000M this time. As a junior two-year-old in 1982 she placed first at the OH and IN State Fairs and was 5th at the NGS-Louisville.

Available—Bred and open heifers. Sired by and bred to top AI sires including Admiral, Big Tex, Hornet, Telestar and Maverick. Out of dams with records of 18,000M+.

We are looking forward to seeing you at the '84 Convention in Louisville!

SANDE HILL FARM
THE LINDLEYS
1505 Hamilton-Richmond Road, Hamilton, Ohio 45013 • Telephone (513) 893-1739

A Big THANK YOU

To these breeders for their contributions to Rolling Lea Farm

And, to Charles Lupineck and family of Lafayette, IN for housing their cattle here.

October 1983 DHIR Average
39 Records 15,295M 4.5% 686F
RHA 14,937M 4.4% 664F 3.6% 536P

"Breeding The Kind That Pay In Every Way"

ROLLING LEA FARMS, INC.

RR 1, Box 12
Thorntown, IN 46071

Dave and Robin Maag
Phone (317) 436-7057

Farm is located 1½ miles West of Thorntown on State Route 47

A Promising Young Cow

ALL-AMERICAN NOMINATION

1983 All-American Jr. Two-Year-Old Nominee

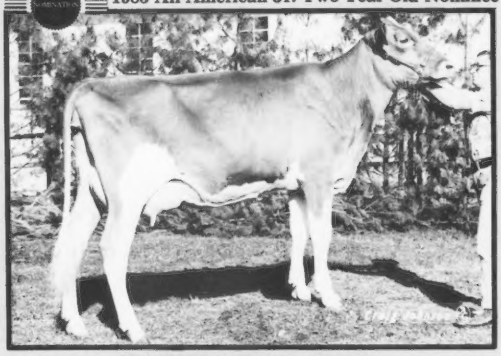

WAGNERS EMORY BETTY
2-01 Proj. 14,933M 624F 305D 2X ME
First jr. two-year-old cow, 1983 NGS-Louisville.

ALL-AMERICAN NOMINATION

We appreciate the Lindsey Brothers' interest in purchasing Sickels Dairy Synbad Marmet, a nominee for All-American and Junior All-American Senior Heifer Calf shown by Tina, after the NGS-Louisville. She was a pleasure to work with and develop.

MID ACRES FARM
DAVID PARIS AND FAMILY
RR 1, Box 131, Franklin, Indiana 46131
Telephone (317) 738-2294

Midwest: Code 21

The Superstar Guernsey Sires Are At Guernsey Headquarters!

RON

21G255 Idle Neer Rondas Hornet

PD (7-83) +1807M -.46 +34F +$181 26%R
PDT (7-83) +3.3 40%R
PTI (7-83) +361 aAa 461235

Ron is one of the most exciting new sires in the breed, ranking first among active AI sires in PDT and PDM and second in PTI. A great Top Hornet son you should be using in your herd.

King Arthur

21G257 Shadylawn King Arthur

PD (7-83) +1355M -.20 +43F +$166 42%R
PDT (7-83) +1.3 55%R
PTI (7-83) +309 aAa 156243

King Arthur is another exciting Top Hornet son that can do it all. He currently ranks eleventh among active AI sires in PTI and has excellent credentials for production and type.

FAYETTE

21G247 Dutch Mill Telestars Fayette

PD (7-83) +1467M -.19 +49F +$184 82%R
PDT (7-83) +1.6 72%R
PTI (7-83) +317 aAa 216435

Fayette offers Guernsey breeders an outcross opportunity. He's a Telestar out of an Excellent Dari Fayvor. Dairymen are highly satisfied with the production and type of the Fayettes. And they should be! Fayette currently ranks sixth in the breed in PTI. Plan to use Fayette in your herd now.

The Results People

MIDWEST BREEDERS COOPERATIVE
SHAWANO, WISCONSIN 54166
PHONE 526-2141 (AREA 715)

CSS
HEALTH CERTIFIED SEMEN

Four Successful Dairies In The Midwest-Round Table

The area covered by this Convention Directory . . . Illinois, Indiana, Kentucky and Tennessee . . . has its share of outstanding Guernsey dairy operations. But as varied as is the topography within these four states, are the manners in which successful Guernsey breeders manage their herds here. Four breeders from the directory area have consented to share insights on their individual operations in this round table discussion. They include Freeman Brundige of Aqua Valley Farm in Fulton, Kentucky; Caroline McKenzie of Carr Creek Farm in Cleveland, Tennessee; Lee Riggs of Green Ridge Farm of Evansville, Indiana and W. J. Latch of KAJO Dairy in Sumner, Illinois. We invite you to read their comments which follow and take time to visit these and other good Guernsey herds on your way to and from the AGCC Convention in Louisville, Kentucky.

Describe your dairy farming operation.

Aqua Valley Farm: We own 45 acres and rent an additional 70 acres. We double crop about 30 acres in corn silage and rye-grass haylage. Forty acres are used for corn to shell, which are then alternated with wheat and beans for cash crop.

Calves are housed for the first two months in individual stalls in an open-sided, large hutch-type building. Then calves are kept in groups according to age and size until ready for breeding. At this time the heifers are placed in a small lot with dry cows and kept there for three months while being artificially inseminated to top AI sires. Then heifers are placed with the second group of milking cows. A young, good-pedigreed bull is kept in this group to clean up any missed heifers or cows. Heifers and dry cows are kept in loose-housing shelter from weather, while the milking herd is kept in free stalls. The farm and dairy are owned solely by us.

Carr Creek Farm: We are a family operation with only one part-time employee outside of the family. Our daughter, Kim and I do about all of the milking. My husband's uncle, Martin, who lives on the farm, helps when one of us is off. My husband, Dino, has other businesses, and when we have farming to be done, he brings his crew in along with Martin and his son, Tim, so that in just a few days it is all done. They also do all of the maintenance and building. My mother, even at 77 years of age, still helps with the calves. We have 160 acres and rent about 30 acres. We plant about 40 acres of corn for silage and shelling a year, and about 20 acres of wheat for hay. There are 160 head of Guernseys including 90 cows, 70 calves and heifers. The entire herd has a choice of staying in or out of shelter, even baby calves.

Green Ridge Farm: We operate a small, single-family farm of 180 acres. We raise all of our own hay, silage and grain for the 45-cow milking herd and heifers and steers, making a total of 130 head. While the steer-feeding operation has not been very profitable, it does provide some diversification in the operation without necessitating added equipment costs. After teaching school for 11½ years, we took over the farm nearly 12 years ago. We built a free-stall barn for the milking herd in 1972 and utilized the older barn for calves and heifers.

KAJO Dairy: Currently we farm 1,000 acres, 160 of which are owned by me and my wife, Karen. Crops raised include approximately 400 acres of corn, 400 acres of beans and the remaining 200 acres in wheat, hay and pasture. We have around 100 head of registered Guernseys and about 45 head of registered Jerseys. Calves are started in either a calf barn or a calf hutch until eight months of age. After that they are kept in loose housing by various age groups until calving at approximately two years, four months of age. We have free-stall housing for the milking herd.

How did you get your start in dairying? What prompted your decision to work with Guernseys?

Aqua Valley Farm: I was raised on a small, general livestock farm in Weohly County, Tennessee. We had a herd of Guernseys that I started milking at the ripe age of nine. I continued to work with and show the family herd until graduation from the University of Tennessee in 1974. At this time I formed a corporation with another Guernsey breeder in the area. We milked around 120 cows and farmed around 700 acres. In 1978 I purchased our current farm, dissolved the corporation and married my wife, Connie. We grew up with Guernseys. After working with other breeds in school and through judging events, I decided there was no good reason to switch and lots of reasons to stay with them.

Aqua Valley Farm, Fulton, Kentucky

Located in the western part of this year's convention host state, Aqua Valley Farm is comprised of a 60-cow herd and approximately 100 acres. Five years ago Freeman Brundige started his current herd which has averaged over 14,000 pounds of milk on both a rolling-herd and lactation-average basis. Now president of the Kentucky GBA, Brundige has his herd enrolled on the TPE program and purchased many of his herd members through the AGCC. He says that his goal is to "get maximum production and efficiency . . . along with merchandising the right kind."

KAJO Dairy, Sumner, Illinois

This large, midwestern dairy operation is handled by the Latch family (from left: Lynne, Karen, Loretta, Joe, Joe, Jr. and Leslie). A director of the Illinois GBA, Joe and his son, Joe, Jr. manage 1,000 acres and 145 head of registered cattle. In addition to state and national production awards, the family has also exhibited three junior show and one open show grand champion females at the Illinois State Fair. Joe notes, "One nice thing about working with the Guernsey breed is the people you get to meet at the Guernsey functions."

Carr Creek Farm: My husband and I purchased 55 acres that adjoined my parents farm in 1970 and later in the year bought some Guernseys. My father had previously had a Guernsey operation since 1940, but sold his herd in 1969 to retire, retaining the young heifer calves. As these calves became springing heifers, he persuaded us to get into the dairy business as his partners. We went to several sales in South Carolina that fall and bought about 30 head of Guernseys. We still have one of those cows, Mecca Rose CB Anita. We had a half dozen Holsteins at the start, but soon sold them. Our personalities conflicted, you may say. I preferred the more gentle Guernsey cow.

Green Ridge Farm: We lost nearly our entire herd of mixed cows due to a brucellosis outbreak in 1946. The Guernseys that we had then were our favorites. So, when we purchased animals for replacements and 4-H projects, we bought Guernseys.

KAJO Dairy: I was born and raised on a dairy, but was not associated with Guernseys until 1960. At that time I was employed by Russell J. Fessant, owner-operator of a Guernsey farm in Bridgeport, Illinois. It didn't take long for him to change my way of thinking to his. We bought the farm in 1969 when Mr. Fessant retired to Florida. The Guernsey cow will always be our first love.

What feeding programs do you follow for your herd?

Aqua Valley Farm: For the first three days calves consume colostrum by either nursing the dam or from a bottle. Until six weeks of age they are fed milk or milk replacer twice daily, and commercial calf starter free choice with water. From six weeks to eight weeks of age, they have a once-daily feeding along with starter and water. From eight weeks to 16 weeks, a commercial calf grower is made available free choice, with good quality hay and water. From four months to six months of age, we feed a free-choice mixture containing a special supplement with extra vitamins and minerals, along with good-quality grass and clover hay. From six months until breeding, all heifers and dry cows are fed the special ration mentioned above at a rate of from five to 7½ pounds, according to the roughage quality. At times a liquid supplement is fed when the roughage quality is extra poor. Heifers are wormed from two to three times per year. After breeding, heifers and dry cows that are from 14 to 21 days away from calving are placed in the second group where they receive the same roughage ration as the milking herd. Dry cows are allowed to start getting some grain at a rate of about one percent of body weight.

The milking herd is divided into two groups. The first group is fed a ration balanced for 50 pounds of 4.5 percent milk. This consists of corn silage, alfalfa hay and rye-grass haylage, a commercial pelleted ration fed in the parlor and a corn, supplement mixture fed over the silage. All cows milking over 50 pounds of milk and first-calf heifers over 45 pounds have access to a magnetic feeder containing the pelleted ration. The second group is fed a ration balanced for 40 pounds of 4.5 percent milk, which consists of the same roughage as the first group but grain only received in the parlor.

Carr Creek Farm: Our cows are on pasture practically year-round, with hay available for them and a 32 percent protein liquid feed available free choice. We feed corn silage from November through mid-March. In the dairy barn we feed at a 3:1 ratio 20 percent protein pellets mixed with crushed, shelled corn which we raise. We milk in an 18-stanchion barn and feed individually. Our higher-producing cows get from 15 to 20 pounds of grain a day, with feed dropping as production does.

Our dry cows receive only hay and pasture for six weeks. Two weeks before freshening we worm and feed about eight pounds of grain a day. At calving time cows are put into a lot at the barn for easy monitoring and where they are fed wheat hay and no silage before and for two weeks after calving. We let calves stay with their dams for a week. When we separate them, I continue to let each calf nurse its dam twice a day until the mother shows no sign of stress. The rest of the lactaton the cows are with the rest of the herd.

We raise our calves the way nature intended, with nurse cows. I usually wean them about 2½ to three months of age. From day one they have access to pellets and hay. This has worked best for us, with a 99 percent calf crop. We group heifers by age with about a dozen head to each lot. They are fed a small amount of grain, along with their hay and pasture. Feeding grain daily it makes it easy to check them and easier to train for the dairy barn. We purchase 20 percent pellets and some years we have to buy additional hay, but we raise the rest of the feed for our herd.

Green Ridge Farm: Our calves are fed their mother's pickled colostrum as long as it lasts and then milk replacer until they are weaned at from five to six weeks of age. After

Page D27

Fairview Roger Linn, A Favorite At . . .

Green Ridge Farm, Evansville, Indiana

Lee Riggs and family handle the day-to-day activity at this 180-acre farm in southern Indiana. There they maintain a 45-cow milking herd which averages 83 points in appraisal score and 586 pounds of butterfat. The herd is involved with three young sire-proving programs in an effort to maximize genetic progress. A believer in the value of merchandising, Riggs says, "I have always tried to be most honest when selling cows and will not consign to a sale unless it hurts a little to see the cow go."

Carr Creek Farm, Cleveland, Tennessee

A herd of 160 Guernseys calls Carr Creek Farm in eastern Tennessee home. Managed by Caroline McKenzie and her family, the two-year-old members of the milking string have a mature-equivalent, lactation average of almost 13,000 pounds of milk. McKenzie is a staunch supporter of young sire-proving and says, "I believe this program has done great things for our breed." Most of the herd work is handled by Caroline, her mother and her daughter, with assistance from other family members. They put great emphasis on cow care, enabling good older cows to stay in the herd longer.

HOOSIER GUERNSEYS

Midwest Heifer Classic

Saturday, March 31, 1984
Evansville, Indiana

Selling Approximately 20 "Double-Fun" Heifers

. . . The kind you can take out to show and then bring back home and breed to put more dollars in your pocket.

5% Discount To Junior Exhibitors!

Highlights From Previous Sales

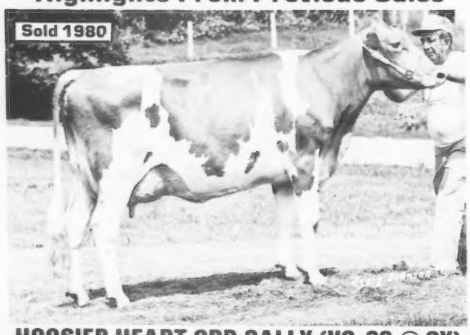

HOOSIER HEART CBD SALLY (VG-88 @ 2Y)
First two records over 12,000M. Third, 1982 IN State Fair Futurity. Now owned by Berryman Farm, Nicholasville, KY.

ESSEX MAVERICK MAXINE (NA)
2-01 Proj. 13,664M 4.9% 668F 3.6% 491P 305D ME
Now owned by Julie Lupineck, Lafayette, IN

If you would like to consign, contact Dave Metzger, Claypool, IN. (219) 839-4281.

Sale Sponsored By

INDIANA GUERNSEY BREEDERS' ASSN.
P.O. Box 94, Claypool, IN 46510 • (219) 352-2639

INDIANA

Indiana GBA Secretary—Loretta Mithoefer
P.O. Box 94, Claypool, Indiana 46510
Telephone (219) 352-2639

An Admiral Daughter Consigned To The . . .

KENTUCKY NATIONAL SHOW AND SALE
March 26, 1984
Louisville, Kentucky

Selling - RIVERWOOD ADMIRAL NANCY
Born December 27, 1982
7/83 GI: +1,277M +56F +$183; PI: +1,126M +49F +$160
Sired by the breed's top PTI bull, Welcome Choice Admiral. Owned by Nathan Keefer.

Her Quality Hard-Working Deacon Dam
RIVERWOOD DEACONS NYMPHA (NA)
Elite Cow
7/83 CI: +765M -.02% 34F +$110 49%R
MC Deviation +3,551M +151F
2-08 13,980M 4.8% 670F 305D
3-09 13,800M 5.3% 737F 292D
4-09 14,960M 4.7% 701F 305D
Sired by Lyrene Wistar Deacon. Her Dari Fayvor dam has a three-lactation average of 11,799M 509F 305D 2X ME.

A Peek At Our Elites

RIVERWOOD PRINCESS REGINA
7/83 CI: +923M +24F +$104 50%R
MCD +7,556M +161F
2-02 15,960M 3.5% 560F 305D
3-10 17,190M 3.8% 661F 305D
5-00 17,000M 3.8% 640F 305D
Sired by Lyrene May Rose Prince

Regina's Elite Daughter
RIVERWOOD CHOICES RACHEL
7/83 CI: +1,300M +46F +$170 45%R
MCD +4,264M +169F
3-10 14,899M 760F 305D ME

Another Elite Deacon Daughter
RIVERWOOD DEACONS KEILY
7/83 CI: +1,037M +39F +$139 49%R
MCD +3,926M +120F
3-04 13,030M 4.8% 631F 305D
4-05 16,420M 4.3% 711F 305D
Sired by Lyrene Wistar Deacon

Visitors Welcomed

Riverwood Farm Inc.
THE KEEFERS
Route 1, Wawaka, IN 46794
Forrest and Janet
Nathan & Sarah
Phone (219) 761-2852
Lester and Kay
Phone (219) 761-3701

ROUND TABLE *from page D25*
weaning, they get all of the home-mixed grain ration and hay they will eat until they reach three months of age. At three months the grain ration is reduced to seven pounds per day along with all of the hay they will eat. At one year of age they go to the dry-cow and heifer lot. There they receive two pounds of 32 percent dairy supplement, from five to 10 pounds of hay and all of the silage they will eat. Cows and heifers are moved into the milking herd three weeks before calving. The milking herd is fed 20 pounds of a 17 percent grain ration, 10 pounds of orchard-grass and alfalfa mixed hay, and 45 pounds of corn silage and haylage per day. The drought this past summer has necessitated decreasing the hay and increasing the silage this winter. I put up two new silos shortly after taking over the farm. I tried to keep corn silage in one and haylage in the other throughout the year as much as possible.

KAJO Dairy: Calves are bottle-fed with a 20 percent fat commercial milk replacer until two months of age. Heifers are fed calf starter and mixed hay as soon as accepted. At four months, the grain is changed to a 14 percent heifer pellet to within four months of calving. They are then switched to a dry-cow and heifer conditioner and all of the fair-quality hay they will eat. The milking-cow herd feeding program consists of corn silage, haylage, dry hay and an 18-20 percent protein grain ration that is ground and mixed on the farm. We do not split the herd, but grain is lead-fed in the parlor to the fresh, high-producing cows. All feed is grown on the farm except for a protein supplement.

When pushing individual cows to their maximum production, what keys have you found to keep them going strong?

Aqua Valley Farm: All cows are kept in the second group for at least one week after calving. Then they go to the first group, with at least another week passing before being allowed access to the magnet feeder. We think this helps prevent early digestive disorders associated with pushing cows too fast. We feed a buffered ration which helps prevent acid stomach problems associated with heavy grain feeding. We have found that our best producers do better when running with the rest of the herd if they are in good health and are aggressive enough to eat their share. There is no substitute for high-quality forage. We have found that out the hard way this year in dealing with the worst drought in 50 years in our area.

Carr Creek Farm: We do not segregate any cows. The higher-producing cows get more grain in the barn while being milked.

Green Ridge Farm: Since my herd is a rather small herd, it is not feasible to group cows according to production levels. I do not feel that I really push the higher-producing cows since all cows have access to the same feed.

KAJO Dairy: We have found the best way to push high producers is to have good-quality, fresh feed fed frequently, with the cows exposed to the least stress possible.

What is involved in your reproductive management program?

Aqua Valley Farm: We work with our local veterinarian on a routine herd-health program. Cows calve in a maternity pen bedded with straw. Before breeding the reproductive tract is checked to see if it is involuted and acceptable for services. All cows checked abnormal or showing abnormal discharges are treated. All cows are pregnancy-checked between 45 and 60 days. Any cow serviced three or more times is checked monthly. We are on a complete vaccination program that we believe helps all general herd health. This included vaccinations for Brucellosis, IBR, BVD, PI_3, five-way Lepto and Pasturella.

Carr Creek Farm: We provide her with a clean, comfortable place to live, lots of exercise, fairly good feed, absolutely no abuse and plenty of good, loud music . . . I have not used a full bottle of medicine in two years. However, I do inject ECP sometimes when I suspect a cow may be cystic. Our number of breedings per conception is 1.9. Our older cows (12 years of age and older) are bred to calve every 18 months.

Green Ridge Farm: All of our cows calve in individual maternity pens. I remove the afterbirth from all cows that have not cleaned themselves about 12 hours after calving and treat them for infection. Any cows that show signs of infection at breeding time are infused after breeding.

KAJO Dairy: Actually, we think our best management in reproduction is at drying off time. We treat each cow with 10ccs of Vitamins A,D,E. About three weeks prior to calving, we treat with 8ccs of Selenium. At calving we give 10ccs of Vitamins A,D,E again. On this program over 90 percent clean without problems. If they clean without problems, then they generally breed back with no problems. Currently we are at 1.7 services per conception. This is a little high, but we had an exceptionally stressful summer. We expect this rate to improve as winter approaches.

How do you select service sires for your herd? What is your philosophy on using young sires in your breeding program?

Aqua Valley Farm: We use the top sires available to us on all cows. This includes the use of extremely good-pedigreed young sires both from studs and Lake Central Guernsey Sires. We place about a 1:1 ratio on production to type.

Carr Creek Farm: We use mostly young sires. I enjoy studying their pedigrees and trying to mate the cows as I speculate what each bull's daughters should be. We are using our herd sire, Welcome In Uppermost, on about half of the herd. He is doing an excellent job.

Green Ridge Farm: I am currently involved in three young sire programs, so I use very little semen from proven bulls. When I do purchase the semen from proven sires, I am careful to use bulls that are high for type, butterfat and protein.

KAJO Dairy: We consider each cow as an individual. We like to use sires with high predicted differences for milk, then high predicted differences for type. Two important type qualities we look for in sires are feet and legs and suspensory ligaments. Butterfat is a final consideration, since our herd has always been a high-testing herd. We do occasionally use young sires who look promising, but I believe we should change our thinking and use more young sires.

What are some of the outstanding cow families and individual animals with which you have had the pleasure of working?

Aqua Valley Farm: One of the outstanding cows with which we have worked includes Clover Overs KMC Sonny, an 87-point Kellogg Minnies Choice daughter with 3-3 20,632M 884F 304D and 4-3 19,881M 751F 284D. Wal Jean Amanda, an 89-point Housleys Dari Fayvor daughter, has just completed 4-3 21,086M 804F 305D and is still milking 45 pounds. She should make over 23,000 pounds of milk in 365 days. Our first Excellent Cow, Loys Proud Rose, is also milking well and is projected at over 17,000 pounds of milk as a four year old cow.

Carr Creek Farm: All of our "senior-citizen" cows are special. One in particular is Carr Creek Maestro Bennie, the dam of Carr Creek Tele Benefit, a young sire at Noba, Inc. Her lifetime production is about 180,000 pounds of milk and 8,000 pounds of butterfat.

Green Ridge Farm: Probably Fairview Roger Lynn, approaching eight years of age and excellent three times, has been as much a pleasure as any cow we have ever owned. She has a fantastic udder and has given us four

Page D38

HOOSIER GUERNSEYS

The Dam Of Our Next Herd Sire

FRA HIB FAYVORS FAY ANN (VG-88)
7/83 CI: +682M -.06% +26F +$91, CIT +2.8, CPI +199
MC Deviation +5,301M +153F
3-06 16,830M 4.3% 725F 305D 2X
2-04 14,030M 4.1% 572F 305D 2X
Sired by Housleys Dari Fayvor. Although she is no longer in the herd, we look forward to carrying on her influence through her Big Tex bull calf.

Fay Ann's Excellent Dam

RAINTREE CORPORAL FAYLENE (EX-90)
5-04 15,020M 5.1% 768F 305D 2X
6-04 15,020M 5.1% 759F 365D 2X
Sired by Applebrook Fames Corporal. Her dam is a 5.1% tester with 613F.

FRA-HIB DAIRY

Visitors Welcome—3/4 mile South of Wawaka on CR 290W
RR 1, Wawaka, Indiana 46794

T. J. AND SHARON FRANKS
Operators
Telephone (219) 761-2681

WILLIAM T. AND MARTHA FRANKS
Consultants
Telephone (219) 761-3185

A Trio of Gold Star Dams

TRI HAVEN MAV KATRINA (VG-81) GSD
7/83 CI: +913M +40F +$133 50%R, CIT +1.2 CPI +220
MCD +4,018M +161F
2-04 13,220M 4.6% 612F 305D
4-04 14,512M 4.6% 668F 305D
Sired by Olympic View B Maverick. Bred to Co Hill Farms T H Big Tex.

TRI HAVEN MAV DOTTIE (VG-83) GSD
7/83 CI: +860M +40F +$129 50%R, CIT +1.5 CPI +222
MCD +2,785M +129F
3-03 12,590M 4.9% 618F 305D
Bred to Co Hill Farms T H Big Tex. Also sired by Olympic View B Maverick.

TRI HAVEN CHOICE HEDDA (VG-84) GSD
7/83 CI: +819M +18F +$88 50%R, CIT +1.5 CPI +161
4-10 12,640M 4.7% 590F 305D
Sired by Kellogg Minnies Choice. Due to Co Hill Farms T H Big Tex.

Visitors Welcome

TRI-HAVEN FARM

RICHARD HOUSER FAMILY
Route 2, Bryant, Indiana 47326
Telephone (219) 997-6707

A New Location - A New Prefix

Projected Over 21,000M

LOCUST HILL T D JULIE (VG-88) CPI +252
2-10 17,200M 634F 305D 2X
3-01 20,580M 747F 305D 2X
4-03 15,606M 510F 461P 220D 2X RIP
Proj. 21,980M 780F 305D 2X
MC Deviation +9,468M +223F
Milked 75 pounds in her 7th month. Due in July to Idle Neer Rondas Hornet. If a bull, he will be available.

Nominated All-American

DEWBERRY FARMS FAYVORS LIKABLE
Fresh in October. First test—64 pounds, second test, 83 pounds of 4.9% fat, 3.4% protein milk. Nominated for All-American and Junior All-American Senior Two-Year-Old Cow. She has a lovely heifer by Valley Oaks Milkmaster.

Nominated Jr. All-American

GREEN MANOR J LADY
Nominated Junior All-American Junior Yearling Heifer. By Lone Palm T H Jupiter and due to Western Glow Wistar Premier in August. From two generations of EX, national class-leading dams.

Visitors Always Welcome
Come visit with us at our new location

ARROW HEAD GUERNSEYS

DAVE AND LINDA COCHARD
801 South 10th Street, Gas City, INDIANa 46933
Telephone (317) 674-1528

INDIANA

Indiana GBA Secretary—Loretta Mithoefer
P.O. Box 94, Claypool, Indiana 46510
Telephone (219) 352-2639

Five With Over +200 CPI

Two Very Good Maverick Daughters

WAWASEE MAVERICK PATTI (VG-83) GSD
7/83 CI: +1,021M +37F +$135 49%R, CIT +1.2, CPI +225
MC Deviation +5,317M +180F
2-05 13,410M 4.3% 581F 305D
3-06 16,050M 4.3% 696F 305D
5-00 17,690M 4.4% 773F 305D

WAWASEE MAVERICK HANNAH (VG-86)
7/83 CI: +761M +31F +$106 49%R, CIT +2.1, CPI +202
MC Deviation +3,403M +90F
2-02 12,440M 4.6% 578F 305D
3-02 14,900M 4.2% 621F 305D
Due in September to Shadylawn King Arthur.

A Deacon Daughter

WAWASEE DEACONS QUEENLY (D-78)
7/83 CI: +1,023M +34F +$130 48%R, CIT +1.5, CPI +225
MC Deviation +4,343M +148F
3-04 16,260M 4.3% 695F 305D
Sired by Lyrene Wistar Deacon.

Patti's VG Daughter

WAWASEE PF PAMELA (VG-83)
7/83 CI: +825M +33F +$114 28%R, CIT +1.7, CPI +205
MC Deviation +3,436M +147F
2-02 14,320M 4.4% 632F 305D
Bred to Lyrene Wistar Deacon

A Fayvor With Over 21,000M

WAWASEE FAYVOR DONNA (D-78)
7/83 CI: +991M +44F +$145 49%R, CIT +.8 CPI +231
MC Deviation +6,352M +226F
2-05 15,560M 4.2% 656F 305D
3-07 14,960M 4.6% 686F 305D
4-04 21,510M 4.4% 939F 305D

Two Promising Young Elite Cows

WAWASEE TRANSFER BERYL (NA)
7/83 CI: +679M +24F +$87 41%R
MC Deviation +5,246M +173F
3-03 19,356M 4.6% 881F 365D
Sired by Nolichuckey T C Transfer. Due in February to Idle Neer Rondas Hornet.

WAWASEE JUPITERS ORPHA (NA)
7/83 CI: +945M +29F +$116 42%R
MC Deviation +6,280M +138F
2-04 17,143M 4.0% 674F 305D ME
Sired by Lone Palm T H Jupiter. Due in January to Hornback Farm Prince Extra.

December 1983 RHA 12,784M 596F 457P

We're always pleased to show our cows to visitors. Stop by . . . you are very welcome!

John Loveless
RR 1, Box 448
Cromwell, Indiana 46732
Telephone (219) 856-2691

WAWASEE FARM

Michael Loveless
RR 1, Box 448
Cromwell, Indiana 46732
Telephone (219) 856-4483

1½ miles North of Cromwell, 1 mile West on CR450N

HOOSIER GUERNSEYS

Indiana GBA Secretary—Loretta Mithoefer
P.O. Box 94, Claypool, Indiana 46510
Telephone (219) 352-2639

HOOSIER GUERNSEYS

Highlights At South View . . .

A High-CPI Cow
GOLDEN DELL CHOICE PENELOPE (VG-85)

7/83 CI: +1,317M +49F +$177 47% R, CIT +1.3 CPI +300
Number 107 in the breed for CPI
MC Deviation +6,680M +188F
2-04 14,809M 4.2% 627F 305D
3-03 18,070M 4.2% 767F 305D
Bred to Falcons Wistar Patrician.

Six With MEs Over 790F

SOUTH VIEW DANDY RETHA
2-06 11,521M 4.2% 487F 188D RIP
Proj. 19,804M 913F 305D ME
Bred to Wagners T H Emory

SOUTH VIEW TELESTAR TISH
2-03 8,563M 4.0% 343F 157D RIP
Proj. 18,199M 799F 305D ME
Bred to Idle Neer Rondas Hornet

SOUTH VIEW FERNELLS CLARA
2-03 2,588M 4.8% 125F 51D RIP
Proj. 16,159M 813F 305D ME

SOUTH VIEW COMET EFFIE (D-76)
6-00 16,700M 5.2% 876F 285D RIP

SOUTH VIEW P N CLE MAT (D-75)
6-03 15,777M 5.5% 862F 288D RIP

SOUTH VIEW COMET JUDITH (D-78)
6-01 17,875M 5.3% 945F 298D RIP

January 1984 RHA 109.3 cows 13,207M 648F 483P

SOUTH VIEW FARMS, INC.

Loren & Olive (219) 723-5754
John, Beth, Steve & Jill (219) 723-5541
Nelson (219) 723-5413

The METZGERS
RR 2, South Whitley, IN 46787

Herdsman
Jon, Pat & Amanda Grosse
Phone (219) 723-5725

450 W & 950 S, West of South Whitley 2½ miles, North ½ mile.

KENTUCKY NATIONAL SHOW AND SALE
March 26, 1984
Louisville, Kentucky

An Investment Opportunity For You

Her Choice Daughter Will Sell

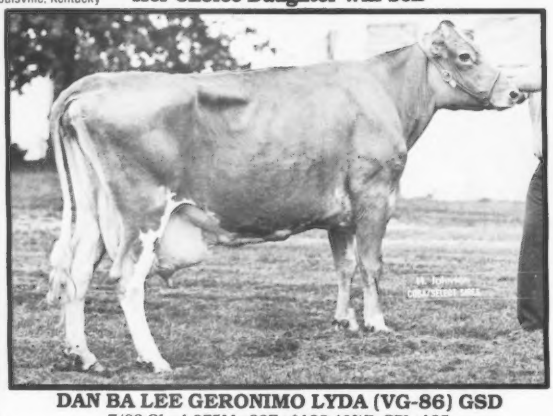

DAN BA LEE GERONIMO LYDA (VG-86) GSD
7/83 CI: +1,075M +32F +$128 40%R, CPI +195
MC Deviation +6,339M +175F
2-05 19,560M* 4.1% 793F 365D
4-06 25,040M* 4.1% 1,022F 359D
5-07 23,400M 4.1% 971F 365D
Lifetime to date 122,040M 5,016F 2393D

Selling
DAN BA LEE CHOICE LYDA ET

Born February 18, 1983 with 7/83 GI: +1,265M +45F +$163. She is sired by Kellog Minnies Choice (PTI +321). Her brother, Dan Ba Lee Big Legend ET, sold for $4,000 in the KY Fall Sale. Purchased by the Legend Syndicate, he is being proven by NOBA. Choice Lyda's VG maternal grandam has two records over 700F and over 120,000M lifetime.

Consider this investment opportunity from two generations of dams over 120,000M at the National Convention Sale in Louisville on March 26.

DAN-BA-LEE FARM

Mr. and Mrs. Daniel W. Baker and Family
RR 2, Middletown, Indiana 47356
Telephone (317) 533-6203

Robert Baker
Telephone (317) 533-6230
Visitors Always Welcome

Located 2½ miles North of Cadiz on Road 500W or 40 miles Northeast of Indianapolis.

INDIANA

Indiana GBA Secretary—Loretta Mitheofer
P.O. Box 94, Claypool, Indiana 46510
Telephone (219) 352-2639

The Rolanda Influence

METZGER FARMS VALOR ROLANDA (EX-91) CPI +255
9-00 21,640M 5.8% 1,251F 365D 2X
Lifetime 204,970M 5.3% 10,932F 4,213D

A national class leader for butterfat sired by Metzger Farms Transfer Valor. Her grandam was VG-86 with 20,620M 4.7% 962F 365D and lifetime credits of 158,702M 5.0% 7,986F 4,022D.

Her Offspring

METZGER FARMS ROLEX
7/83 PD + 1,024M + .23% + 72F + $193 72%R
PDT +0.0 58% R, PTI +285 69%R
Semen available through Sire Power.

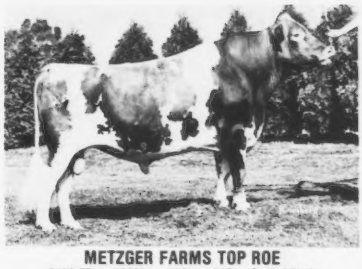

METZGER FARMS TOP ROE
7/83 PD + 896M − .03% + 39F + $128 93%R
PTI +184 92%R
Semen available through Select Sires

METZGER FARMS A F C ROCKET
7/83 PD + 883M − .13% + 29F + $110 35%R
PDT +0.4 50%R, PTI +170 39%R
Semen available through Eastern AI

METZGER FARMS A F C ROSEANN (85)
3-04 16,690M 5.1% 855F 305D

METZGER FARMS A F C ROSEBUD (D)
5-10 17,350M 5.1% 881F 305D

We enjoy working with other maternal and paternal descendants of "Rolanda" in the herd today.

It is exciting for us to watch Rolanda's will to milk, high butterfat test, longevity and functional type influence the breed so positively through her sons in AI.

ALL-AMERICAN NOMINATION

Congratulations to Floyd and Betty Livingston of Union City, OH for developing Metzger Farms Tex Edwina into a 1983 All-American Junior Calf nominee!!

Metzger Farms, Inc.

MYRON AND GRACE • DAVID AND BETH • LINDEN AND DIANE • DUANE AND PAM
Route 2, Box 88, Claypool, Indiana 46510
Telephone (219) 839-4282

HOOSIER GUERNSEYS

INDIANA

Indiana GBA Secretary—Loretta Mithoefer
P.O. Box 94, Claypool, Indiana 46510
Telephone (219) 352-2639

HOOSIER GUERNSEYS

RAINTREE FARM

Maurice E. and Julia A. Metzger
RR 2, Claypool, Indiana 46510 • (219) 839-4891
Luther Eberly and Wendy Metzger
Route 2, Silver Lake, Indiana 46982 • (219) 982-8100

You Are Invited to Raintree Farm On Your Way To or From the Convention. We always want to visit with Guernsey friends. We'll show you some of our favorites such as . . .

A Gold Star Dam and Her Elite Daughter

RAINTREE SULTAN LOIS (VG-84)
7/83 CI: +832M +31F +$110 49%, CIT +1.0, CPI +184
MCD +3,653M +141F
3-05 18,780M 4.9% 927F 305D
4-08 15,920M 4.9% 787F 305D
Tested 81.5 pounds and 87 pounds, first and second tests, respectively. Also has a Prince Extra daughter in the herd.

RAINTREE MAVERICK LOLLIPOP (D-77)
7/83 CI: +1,010M +40F +$137 43%R, CIT +.6, CPI +218
MCD +2,870M +90F
3-02 17,710M 4.4% 784F 305D ME

Four of Our Favorite Elite Cows

RAINTREE FABIAN BEATRICE (81) GSD
7/83 CI: +913M +.06% +49F +$146 51%R, CPI +205
MCD +2,994M +218F
4-02 17,050M 5.5% 938F 305D
5-04 15,230M 5.6% 846F 305D
6-04 16,450M 5.2% 852F 305D
8-06 15,010M 4.6% 683F 305D ME

RAINTREE TELESTAR BERNICE (D-78)
7/83 CI: +850M +37F +$121 46%R, CIT +.1 CPI +179
MCD +2,638M +111F
2-01 13,790M 4.6% 641F 305D

SOUTH VIEW FABIAN JUNE (VG-81)
7/83 CI: +935M +36F +$125 47%R, CIT +.8, CPI +202
MCD +3,228M +114F
2-03 13,620M 4.9% 663F 305D
Freshened with a nice Telestar daughter and milked 72 pounds her first test.

RAINTREE TELESTAR LUCINDA (VG-81)
7/83 CI: +920M +.09% +53F +$153 45%R, CIT +.7, CPI +241
MCD +2,267M +225F
2-02 13,080M 5.5% 716F 305D
3-02 15,404M 6.0% 920F 357D

KENTUCKY NATIONAL SHOW AND SALE
March 26, 1984
Louisville, Kentucky

Selling
RAINTREE DIAMOND
A December 1983 Housleys AFC Diamond daughter
7/83 GI: +1,168M +49F +$162; PI: +1,091M +39F +$139

Her Very Good Dam-RAINTREE TELESTAR LUCINDA (81)
7/83 CI: +920M +.09% +53F +$153 45%R, CIT +0.7, CPI +241
2-01 13,080M 5.5% 716F 305D 2X
3-02 14,230M 5.9% 839F 305D 2X
MC Deviation +2,267M +225F. Sired by Maurana Wis Telestar. The next dam has 5-06 14,550M 5.5% 793F 305D 2X.

Take US 31 North of Indianapolis to US 24. Go East to SR 13. Go North to SR 14. Go West to first road (400E) South. First farm.

Indiana GBA Secretary—Loretta Mithoefer
P.O. Box 94, Claypool, Indiana 46510
Telephone (219) 352-2639

LAMBRECHT GUERNSEYS

Nominated For Junior All-American Sr. Two-Year-Old Cow

LAMBRECHT F LIZA
2-07 9,813M 4.3% 419F 3.3% 324P 233D 2X RIP
Proj. 13,129M 589F 432P 305D 2X ME
Due April 24 to Telestar. Third, 1983 NJS-Louisville. Owned by Jeffrey.

Another Herd Favorite

LAMBRECHT F TAMMY (VG-89)
4-00 14,123M 5.5% 779F 4.0% 561P 365D 2X
First aged cow, res. gr. champion, 1983 IN State Fair Jr. Show; 2nd, KY State Fair; 6th, IN State Fair. Bred and owned by Jeffrey.

Now 93 Points in Kentucky

LAMBRECHT CORPORAL ELISE (EX-93)
3-01 13,451M 501F 305D 2X
Just appraised 93 points in December for Bobby Isenberg of Oakland, KY. Grand champion female, 1981 and 1982 KY State Fair.

We thank those who purchased Lambrecht Guernseys during 1983.

We invite you to stop by for a visit on your way to or from the national convention in Louisville, KY. We are located five miles East of Bedford on US 50 to the Skelgas Plant. Then go South one mile and East two miles.

PAUL LAMBRECHT AND FAMILY
RR 16, Box 18, Bedford, IN 47421
Telephone (812) 275-4059

JERRY LAMBRECHT AND FAMILY
RR 16, Box 20, Bedford, IN 47421
Telephone (812) 279-2486

HOOSIER GUERNSEYS

INDIANA

Indiana GBA Secretary—Loretta Mithoefer
P.O. Box 94, Claypool, Indiana 46510
Telephone (219) 352-2639

HOOSIER GUERNSEYS

Three Top Sire Prospects For 1984 . . .

YELLOW CREEK TEX CLASSIC

Born April 29,1983. By Co Hill Farms T H Big Tex.

YELLOW CREEK CHOICE COLLEEN (84)
7/83 CI: +840M -.03% +37F +$121, CIT +1.9, CPI +221
2-03 12,690M 5.0% 628F 305D 2X
3-05 13,010M 4.9% 635F 218D RIP
Proj. 17,195M 1,024F 305D ME

Her Twin-YELLOW CREEK CHOICE COLETT (82)
7/83 CI: +770M -.01% +35F +$112, CIT +1.6, CPI +203
3-05 15,834M 4.5% 711F 241D RIP
Proj. 19,226M 925F 305D ME
She and Colleen will be reappraised in February

Their Dam-YELLOW CREEK COUNT CORA (92)
4-01 17,090M 5.3% 901F 305D 2X
MC Deviation +2,101M +119F

YELLOW CREEK CHOICE VITAMIN

Born May 16, 1983. By Kellogg Minnies Choice.

YELLOW CREEK NOBLE VIDA (92)
2-03 20,142M 4.6% 917F 365D 2X
3-07 20,723M 4.3% 895F 365D 2X
MC Deviation +5,573M +169F

Her Maternal Sister
YELLOW CREEK DERBY VELMA (82)
3-00 18,949M 4.4% 824F 305D 2X
4-01 21,158M 907F Proj. 305D ME
MC Deviation +4,198M +120F

Flash! Vida's February 22, 1982 Jupiter daughter will sell on March 26 in Louisville, Ky!

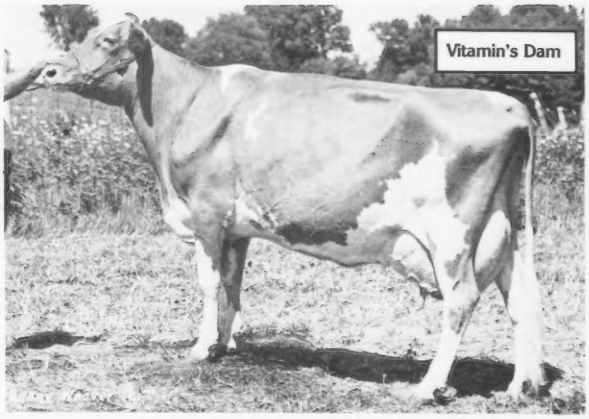

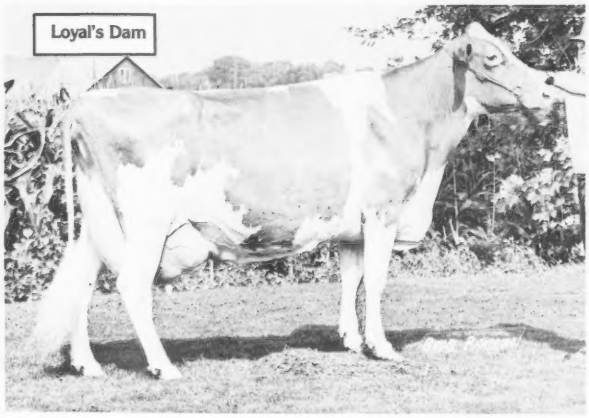

YELLOW CREEK TELE LOYAL ET

Born June 23, 1983. By Maurana Wis Telestar.
His full brother is going to Tri-State Breeders

PRINCE HUGO LOTTIE (92) GSD
1/83 CI: +966M +.04% +51F +$155, CIT +1.4, CPI +260
5-05 22,650M 4.8% 1,088F 363D 2X
6-06 21,110M 5.2% 1,092F 316D 2X
7-08 22,080M 4.8% 1,059F 365D 2X
9-01 24,230M 4.8% 1,164F 365D 2X
11-11 20,430M 4.7% 964F 365D 2X
Lifetime 182,256M 4.9% 8,925F

Loyal's Maternal Sister
YELLOW CREEK CHOICE LORNA (85)
7/83 CI: +1,504M +61F +$207, CIT +1.4, CPI +347
2-08 15,612M 4.6% 712F 365D 2X
3-11 26,840M* 4.4% 1,184F* 365D 2X

November 1983 RHA
14,999M 4.8% 731F

Gold Star Breeder 19 Times

YELLOW CREEK FARM

"Breeding Better Guernseys Since 1931"

TRUMAN WEAVER

25202 CR 36, Goshen, Indiana 46526 • Phone (219) 875-5664

Seven miles West of Goshen @ CR 11 and 36

Indiana GBA Secretary—Loretta Mithoefer
P.O. Box 94, Claypool, Indiana 46510
Telephone (219) 352-2639

OUR BIG SECRET IS OUT!

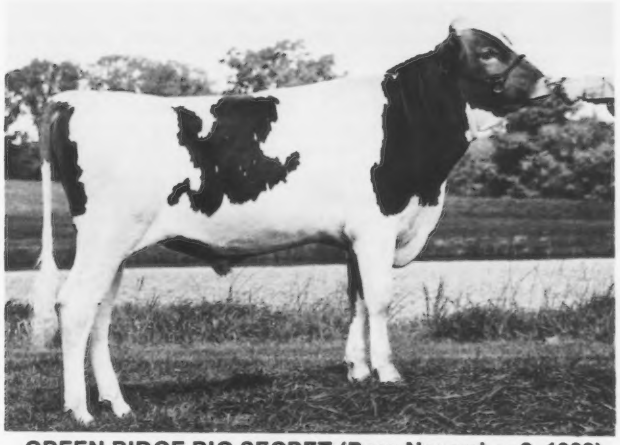

GREEN RIDGE BIG SECRET (Born November 2, 1982)
A Lake Central Young Sire
Thanks to the people at ABS for their cooperation
7/83 GI: +1,157M +48F +$161, PI: +886M +34F +$119

Stop and see me on your way to the Convention in Louisville!

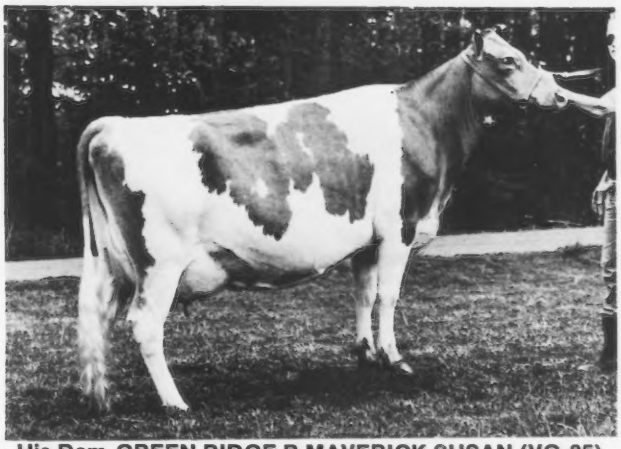

His Dam-GREEN RIDGE B MAVERICK SUSAN (VG-85)
7/83 CI: +1,088M +.01% +52F +$163, CIT +0.7, CPI +259
MC Deviation +2,960M +188F

2-06	12,740M	5.3%	676F	305D 2X
3-07	12,843M	5.4%	691F	305D 2X
4-08	3,752M	5.4%	202F	3.8% 144P 55D RIP
Proj.	15,105M		798F	579P 2X

Visitors Welcome-We are located 1¼ mile South of I-64 and ½ mile East of US 41

GREEN RIDGE FARM

LEE M. RIGGS AND FAMILY
1161 Volkman Road, Evansville, Indiana 47711
Telephone (812) 867-5035

HOOSIER GUERNSEYS

INDIANA

Indiana GBA Secretary—Loretta Mithoefer
P.O. Box 94, Claypool, Indiana 46510
Telephone (219) 352-2639

History Of The Kentucky National Shows and Sales

By Mike Wilkerson

The Kentucky National Dairy Show and Sale Program was enacted and passed by the 1962 General Assembly. Those legislators responsible for sponsoring the bill (KRS 246.250) included Representative L. F. Morgan, McCracken County; Representative Ralph Bates, Franklin County; Representative Sam Watkins, Hardin County; Representative A. Ray Dyer, Breckinridge and Meade Counties; Representative George Ellis, Jr., Barren County; and Representative Majors; Grayson County. The bill stated that "the Department of Agriculture shall aid, encourage, foster and promote the development and the improvement of the purebred cattle industry in Kentucky. To that end, the department shall promote, aid and assist in the promotion of annual shows and sales of purebred cattle in Kentucky with the object and purpose of establishing Kentucky as one of the greatest centers in the United States for the breeding, producing, raising, exhibition, showing and sale of purebred cattle. The general assembly shall make appropriations from the general expenditure fund for each fiscal year to effectuate that purpose.

"From the appropriations made, $6,000 shall be used and applied in each fiscal year in each of the following events: Not less than $4,000 nor more than $5,000 shall be used and applied to the payment of premiums for the largest purebred Aberdeen-Angus, Purebred Hereford, Purebred Shorthorn, Purebred Polled Hereford, Purebred Jersey, Purebred Holstein-Friesian, Purebred Guernsey, Purebred Ayrshire and Purebred Brown Swiss show and sale which may be held in Kentucky in each fiscal year which is open on equal terms and conditions to all breeders in the United States who are eligible to enter any of the above shows and sales. The remainder shall be used and applied by the Commissioner for appropriate advertising of the shows and sales in such livestock journals and other advertising media as the commissioner may determine."

Recognizing the need for added promotion and with the desire to further promote the Kentucky purebred livestock business, the General Assembly established the above program within the Commonwealth. By providing financial assistance for each of the major breeds, the Commonwealth vividly demonstrates its appreciation for the purebred cattle industry and the contribution it makes to the state and nation. Buyers and sellers of purebred dairy cattle and others who fully appreciate outstanding livestock should find it pleasing and convenient to meet in the Bluegrass State at these annual breed events. Kentucky enjoys a wide reputation as a progressive livestock state due to its rich limestone soil, the wide expanse of nutritious bluegrass pastures, skilled breeders, mild climate and moderate rainfall. Some of the earliest advances in livestock production and marketing had their origins in this state.

With this background in purebred cattle production, Kentucky is an ideal state to host these national show and sale programs. As the nation's purebred livestock industry expands, breeders need additional promotional opportunities. Consignment sales enable breeders to advertise the results of the outstanding program practiced in their herd, such as production records, show honors and appraisal scores. One outstanding animal consigned to a show and sale of this type can sometimes do more to publicize a herd than a number of other promotional practices carried out by the majority of dairymen.

Adding interest and excitement to the show and sale program over the years have been special activities planned in conjunction with the Guernsey sales. The second year into this sale series guided tours were available to Lexington area horse farms. The following year complimentary passes were issued to those interested in attending the races at Churchill Downs, and a four-hour ride on the Belle of Louisville was enjoyed by guests as well. For many years after that a banquet was sponsored for consignors and potential buyers.

This history is dedicated to all breeders and admirers of superior dairy cattle. Special recognition is due the leaders of the state and national dairy breed associations, the Kentucky Purebred Dairy Cattle Association and the Kentucky Livestock Improvement Association for assisting in the development of the plans and policies and for making the program possible.

First Annual Kentucky National Show and Sale-May 13, 1963

Grand champion female: Fuller Farms Peerless Corine, four-year-old cow, consigned by Franchester Farms, West Salem, OH, purchased for $4,200 by W. Lee Moore, Plano, TX. *Reserve grand champion female:* Cross Arrows G Oakie, aged cow, consigned by Cross Arrows Farm, Union, SC, purchased for $4,600 by H. T. Wasson, Conway, AR. *High-selling female:* Western Glow V F Enterprise, senior yearling, consigned by Western Glow Farms, Inc., Bow, WA, purchased for $6,000 by Anson B. Smith, Columbus, OH. *High-selling male:* Norgerts Royal Nance Forward, consigned by Rolling Acres Farm, Elgin, IL, purchased for $3,250 by Curtiss Breeding Service, Cary, IL. *Judge:* Lawrence Colebank. *Sale manager:* Carey Cattle Sales

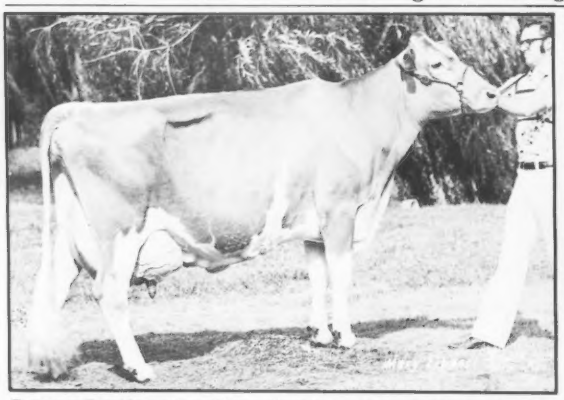

Fairview Top Hornet Lori (93), a three-time national class leader and four-time All-American nominee, was the high-selling female of the 1980 edition at $22,700.

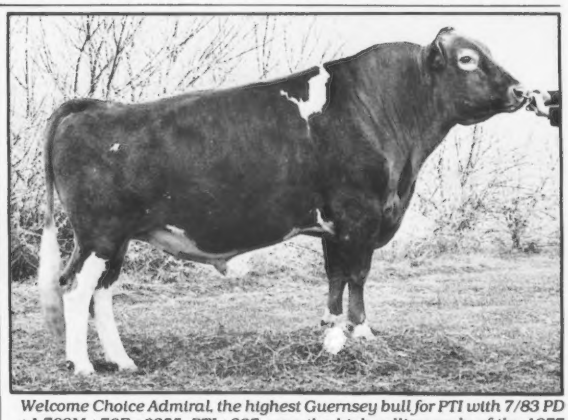

Welcome Choice Admiral, the highest Guernsey bull for PTI with 7/83 PD +1,789M +78F +$255, PTI +397, was the high-selling male of the 1977 edition at $600.

Second Annual
April 27, 1964

Grand champion female: Friendship C H B Iodine, aged cow, consigned by Friendship Hill Farm, New Geneva, PA, purchased for $3,650 by H. J. Wasson, Conway, AR. *Reserve grand champion female:* Chesterfuck Vers Princess, aged cow, consigned by Sharon Maule, Lincoln, NE, purchased for $2,000 by Paul K. and James L. Switzer, Union, SC. *High-selling female:* Friendship C H B Iodine. *High-selling male:* Fairlawn Muriels Actor, consigned by Tri-State Breeders Cooperative, Westby, WI, purchased for $3,500 by James Heidrich, Cincinnati, OH. *Judge:* Lawrence Colebank. *Sale manager:* Carey Cattle Sales.

Third Annual
April 26, 1965

Grand champion female: Liseter Faming Buttercream, aged cow, consigned by Liseter Farm, Newton Square, PA, purchased for $2,550 by Henderson Stockton, Phoenix, AZ. *Reserve grand champion female:* Nixons M Penny, aged cow, consigned by George Nixon, Jr., Springfield, MO, purchased for $1,500 by H. J. Wasson, Conway, AR. *High-selling female:* Liseter Faming Buttercream. *Judge:* Clyde Chappell. *Sale manager:* Carey Cattle Sales.

Fourth Annual
May 22-23, 1966

Grand champion female: Rosewood A Iola, three-year-old cow, consigned by W.H. Odlum, Roselle, IL, purchased for $2,700 by Roger Corbetta, Millbrook, NY. *Reserve grand champion female:* Gayoso View Fame Gracie, two-year-old cow, consigned by J. G. and J. E. Bowden, Horn Lake, MS, purchased for $1,600 by H. J. Wasson, Conway, AR. *High-selling female:* Clearbranch Flash Marietta, four-year-old cow, consigned by Count R. Boyd, III, Springfield, TN, purchased for $4,700 by Roger Corbetta, Millbrook, NY. *High-selling male:* Gayoso View F Best Flasher, consigned by Gayoso View Farm, Horn Lake, MS, purchased for $1,050 by Raymond Fry, Columbia, TN. *Judge:* Clyde Chappell. *Sale manager:* Carey Cattle Sales.

Fifth Annual
April 16-17, 1967

Grand champion female: Wandering Brook J V Bert, aged cow, consigned by Sayre MacLeod, Phelps, NY, purchased for $1,800 by Rutter Brothers, York, PA. *Reserve grand champion female:* Zeitler Shiek Bonnie Blue, four-year-old cow, consigned by the Zeitler Brothers, Newark, DE, purchased for $2,150 by F. Wayne Mack, North, SC. *High-selling female:* Glenwater Meg, three-year-old cow, consigned by Homer Enns, Hillsboro, KS, purchased for $2,300 by William Y. Gilmore, III, Lake Geneva, WI. *High-selling male:* Nyala Ferns Advance, consigned by Mrs. Robert R. Meigs, Philadelphia, PA, purchased for $3,300 by Hill Girt Farm, Chadds Ford, PA. *Judge:* Lawrence Colebank. *Sale manager:* Carey Cattle Sales.

Sixth Annual
June 22, 1968

Grand champion female: Starlight Elysias Silk, three-year-old cow, consigned by Dana Stewart, Princeville, IL, purchased for $725 by Robert Thompson, Jr., Wilmore, KY. *Reserve grand champion female:* Clearbranch Billys Bennie, four-year-old cow, consigned by H. J. Haga, Fort Valley, GA, purchased for $1,000 by Sordoni Sterling Farms, Inc., Harveys Lake, PA. *High-selling female:* Clearbranch Billys Bennie and Rosewood V Pam, two-year-old cow, consigned by W. H. Odlum, Roselle, IL, purchased for $1,000 by Bayville Farms, Inc., Virginia Beach, VA. *Judge:* Lawrence Colebank. *Sale manager:* Carey Cattle Sales.

Seventh Annual
April 18, 1970

Grand champion female: Wawasee Princess Betty, three-year-old cow, consigned by Michael Loveless, Cromwell, IN, purchased for $925 by Dale Kirklin, Kalamazoo, MI. *Reserve grand champion female:* Happy Hill Muriel Fan, three-year-old cow, consigned by James K. Heidrich, Harrison, OH, purchased for $600 by Kelli Jo Salmon, Campbellsville, KY. *High-selling female:* Hanover Hill Dan Daisy, two-year-old cow, consigned by Henry Christal, Yorktown Heights, NY, purchased for $1,000 by Claude Newman, Philpot, KY. *Judge:* John W. McKitrick. *Sale manager:* Robert E. Jones Guernsey Sales Service.

Eighth Annual
June 19, 1971

Grand champion female: Happy Hill Holly Nellie, aged cow, consigned by James K. Heidrich, Harrison, OH, purchased for $975 by Daniel W. Baker, Middletown, IN. *Reserve grand champion female:* Maple Financer Maxann, two-year-old cow, consigned by Dr. G. W. Snider, Goshen, IN, purchased for $1,625 by Kellogg Farm, Hickory Corners, MI. *High-selling female:* *Maple Financier Maxann.* *High-selling male:* Yellow Creek S Spruce, consigned by Oscar R. Weaver, Goshen, IN, purchased for $1,000 by Herman Schrock, Goshen, IN. *Judge:* Lawrence Colebank. *Sale manager:* AGCC (the first sale ever managed by the AGCC).

Ninth Annual
June 24, 1972

Grand champion female: Golden Acres C Madge, three-year-old cow, consigned by Fred McLaughlin, Murphysboro, IL, purchased for $2,000 by Ray Lindsey, Bismarck, IL. *High-selling female:* Golden Acres C Madge. *High-selling male:* Yellow Creek D Winsome, consigned by Oscar R. Weaver, Goshen, IN, purchased for $1,200 by Robert Erhler, Shelbyville, KY. *Judge:* Dr. Jack Albright, West Lafayette, IN. *Sale manager:* AGCC.

10th Annual
June 9, 1973

Grand champion female: Walker Farms Free Wisteria, four-year-old cow, consigned by Claude B. Newman, Jr., Philpot, KY, purchased for $1,050 by Marty and Myron Matlock, Knightstown, IN. *High-selling female:* Sunbeam Chief Lady, four-year-old cow, consigned by Dennis C. Wolff, Millville, PA, purchased for $2,700 by E. C. Anderson, Richmond, VA. *High-selling male:* Bushy Park Leaders Ace, consigned by E. C. Anderson, Richmond, VA, purchased for $10,000 by a syndicate headed by Virgil Weaver, Goshen, IN. *Judge:* Rowland Beauvais. *Sale manager:* The Merryman Company.

11th Annual
April 17, 1974

Grand champion female: Fra Hib Topcats Saphire, three-year-old cow, consigned by Dr. G. W. Snider, Goshen, IN, purchased for $14,500 by John W. McKitrick, Columbus, OH. *Reserve grand champion female:* Soldiers Lodge Corporal Sheila, three-year-old cow, consigned by James K. Heidrich, Cincinnati, OH, purchased for $2,475 by Bernard Pralle, Onalaska, WI.

Page D38

Table 1. Summary of the Kentucky National Guernsey Shows and Sales.

Year	Number Consigned	Total Gross	Sale Average
1963	37	$50,650	$1,369
1964	35	35,040	1,001
1965	37	25,595	692
1966	42	43,045	1,025
1967	39	30,550	783
1968	27	14,925	529
1969	No show and sale was held		
1970	35	20,520	586
1971	35	21,890	625
1972	39	23,990	615
1973	43	47,400	1,102
1974	43	72,275	1,517
1975	53	64,350	1,214
1976	50	56,975	1,139
1977	55	71,325	1,297
1978	32	65,125	2,035
1979	40	88,700	2,217
1980	42	126,275	3,007
1981	33	60,825	1,843
1982	38	52,350	1,378
1983	43	59,375	1,381
Total	798	$1,031,180	$1,292

Of the above total head consigned and purchased, Kentucky Guernsey breeders have added to their herd top quality animals consisting of 115 (14.4%) of the total consigned. They have also consigned 44 animals (5.5%) of the total.

The Kentucky Guernsey Breeders' Association and the Kentucky Department of Agriculture thank all consignors and purchasers from the U.S. and Canada for making this series of shows and sales a successful event.

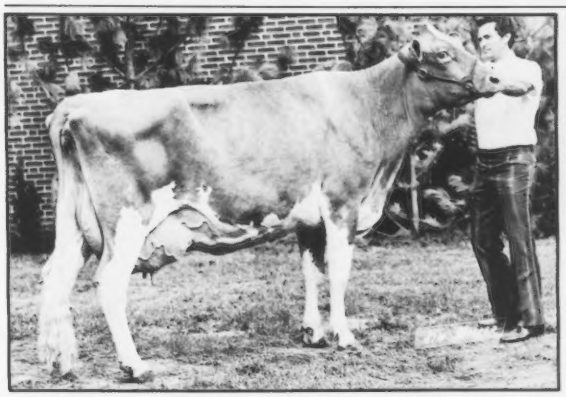

Fra Hib Topcats Saphire (92) produced 3-11 30,730M 4.9% 1,498F* 365D, became an All-American and topped the 1974 sale edition at $14,500.*

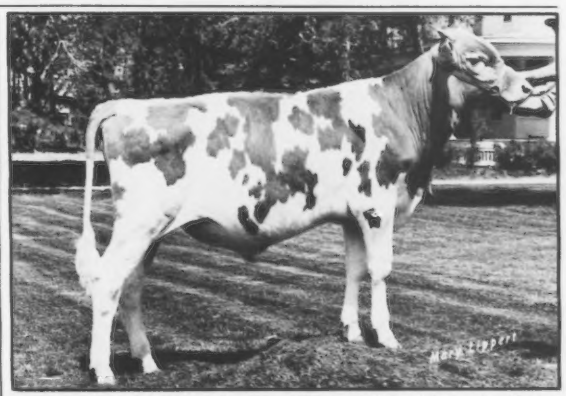

Boulder View Top Demand, a young sire in waiting at Carnation/Genetics, was the high-selling animal of all-time for this sale series at $36,000 and sold in 1980.

KY NATIONAL *from page D36*

High-selling female: Fra Hib Topcats Saphire. *High-selling male:* Happy Hill Financiers Roseboy, consigned by James K. Heidrich, Harrison, OH, purchased for $2,950 by the Rosebud Syndicate and Noba, Inc., Tiffin, OH. *Judge:* Lawrence Colebank. *Sale manager:* The Merryman Company.

12th Annual
April 2, 1975

Grand champion female: Penelopes Willow Peach, aged cow, consigned by John Housley, Riceville, TN, purchased for $5,100 by Harold and Larry Finch, Norwalk, IA. *Reserve grand champion female:* Maco Dari Melvine, aged cow, consigned by H. J. Haga, Fort Valley, GA, purchased for $3,700 by Robby Davis, Verona, MO. *High-selling female:* Penelopes Willow Peach. *High-selling male:* Quail Roost Nance Royal, consigned by George Watts Hill, Rougemont, NC, purchased for $1,500 by Walter Parker and family, Hilliard, OH and Donald and Richard Eberhard, Mechanicsburg, OH. *Judge:* Lewis Porter. *Sale manager:* The Merryman Company.

13th Annual
March 31, 1976

Grand champion female: Elmarlo Fi Verda, aged cow, consigned by Michael Loveless and Dr. G. W. Snider, Cromwell, IN, purchased for $3,300 by Tim Vance of Murfreesboro, TN. *Reserve grand champion female:* Housleys C Harmonica, three-year-old cow, consigned by John and Lee Housley, Riceville, TN, purchased for $3,350 by Homer Martin, Orrville, OH. *High-selling female:* John Potts Ambassadors Roxy, four-year-old cow, consigned by Robert Griggs, Jr., Mustang, OK, purchased for $4,450 by James Heidrich, Harrison, OH. *High-selling male:* Yellow Creek H Derby, consigned by Oscar R. and Truman R. Weaver, Goshen, IN, purchased for $1,300 by Larry Steed and family, Portland, IN. *Judge:* Dr. Harold Kaeser. *Sale manager:* The Merryman Company.

14th Annual
March 30, 1977

Grand champion female: Housleys F Cindy, aged cow, consigned by Lee Housley and Sons, Riceville, TN, purchased for $2,000 by Claude Newman, Jr., Philpot, KY. *Reserve grand champion female:* Valley Set F Dolly, four-year-old cow, consigned by Ronald E. Wenger, Goshen, IN, purchased for $1,850 by Tim Vance, Murfreesboro, TN. *High-selling female:* Yellow Creek Noble Jody, three-year-old cow, consigned by Oscar and Truman Weaver, Goshen, IN, purchased for $5,150 by Chester and Barbara Williams, Waukesha, WI and William Askew, Hilmar, CA. *High-selling male:* Welcome Choice Admiral, consigned by William H. Peck, Schuylerville, NY, purchased for $600 by Western Guernsey Sires, Tulare, CA. *Judge:* Lawrence Colebank. *Sale manager:* The Merryman Company.

15th Annual
March 27, 1979

Grand champion female: Housleys F Jewella, aged cow, consigned by John Housley, Riceville, TN, purchased for $6,200 by Norman J. Walton, Mobile, AL. *Reserve grand champion female:* Favorite Almas Fay, consigned by D. W. Steed and Family and Irma Brubaker, Portland, IN, purchased for $8,500 by Homer Martin, Orrville, OH. *High-selling female:* Favorite Almas Fay. *High-selling male:* Werns Flash Almighty, consigned by Chester and Barbara Williams, Waukesha, WI, purchased for $4,200 by the Almighty Syndicate. *Judge:* Ray Spann. *Sale manager:* The Merryman Company.

16th Annual
March 28, 1979

Grand champion female: Clearbranch Prince Maxie, four-year-old cow, consigned by E. C. Anderson, Richmond, VA, purchased for $15,000 by Mr. and Mrs. John D. Ayars, Mechanicsburg, OH, and Mr. and Mrs. William Wachtel, Big Prairie, OH. *Reserve grand champion female:* Roes Mor DC Fay, aged cow, consigned by Roeschley Brothers, Flanagan, IL, purchased for $3,100 by Robby Davis, Verona, MO. *High-selling female:* Clearbranch Prince Maxie. *High-selling male:* Tannery Hill Darimost Knight, consigned by Tannery Hill Farm, Ontario, Canada, purchased for $2,250 by Donald T. Burton, Eagle, WI. *Judge:* Leroy Lindley, Hamilton, OH. *Sale manager:* The Merryman Company.

17th Annual
April 2, 1980

Grand champion female: Mayflowers T C Della, three-year-old cow, consigned by Donald Barger, Urbana, OH, purchased for $6,000 by Poverty Hollow Farm, Corfu, NY. *Reserve grand champion female:* Metzger Farms Rocket Joy, four-year-old cow, consigned by E. C. Anderson, Wake, VA, purchased for $4,350 by David Alexander, Hollansburg, OH. *High-selling female:* Fairview Top Hornet Lori, four-year-old cow, consigned by Joe Latch, Sumner, IL, purchased for $22,700 by J. Hammond Dugan, Washington, DC. *High-selling male:* Boulder View Top Donald, consigned by Chester Williams, Waukesha, and Thomas Lurvey, Baraboo, WI, purchased for $36,000 by Top Donald Syndicate. *Judge:* Lee Housley. *Sale manager:* The Merryman Company.

18th Annual
March 28, 1981

Grand champion female: Rebel Land Fayvors Arden, four-year-old cow, consigned by Ronnie Warren, Amite, LA, purchased for $4,600 by Gordon Martens, Natalbany, LA. *High-selling female:* Rebel Land Fayvors Arden. *Judge:* Garland Bastin. *Sale manager:* AGCC.

19th Annual
March 27, 1982

Grand champion female: Golden Dew Fayvors Tera, four-year-old cow, consigned by Robert Griggs, Mustang, OK, purchased for $2,300 by Robby Davis, Verona, MO. *Reserve grand champion female:* Shawnee Transfer Toni, consigned by Floyd Livingston, Union City, OH, purchased for $2,000 by Steven Hansen, Bellevue, OH. *High-selling female:* Golden Dew Fayvors Tera. *Judge:* Joey Pendleton. *Sale manager:* AGCC.

20th Annual
March 26, 1983

Grand champion female: Hoosier Heart CBD Prue, three-year-old cow, consigned by Gary Cochard, Greenfield, IN, purchased for $3,300 by Homer Martin, Orrville, OH. *Reserve grand champion female:* Jims Golden Dawn, aged cow, consigned by Robert Brey, Van, TX, purchased for $2,450 by Kyle Lindsey, Bismarck, IL. *High-selling female:* Laeschs V C A Ellenor, senior calf, consigned by Roger Laesch, Bloomington, IL, purchased for $4,000 by Floyd Livingston, Union City, OH. *Judge:* Gary Lane. *Sale manager:* AGCC.

IN MEMBERS *from page D7*

Thomas A. McGee, Route 5, Lawrenceburg 38464
Melissa Michael, Russellville 37860
McDonald Olden Jr., Route 2, Parrottsville 37843
Janie B. Oldham, c/o Horas Oldham, Route 1, Castalian Springs 37031
Phillip Douglas Prater, Route 7 Box 267, McMinnville 37110
Rebecca Price, Route 1, Bulls Gap 37711
Craig Riley, Route 1, Riceville 37370
Buddy Shipley, Route 1 Box 133, Bybee 37713
Phillip Lee Smith, Route 2 Box 109, Summertown 38483
Johnny Smyth, Route 1, Whitesburg 37891
Leo Strasser, Route 2 Box 163, Chapel Hill 37034
Toby Strasser, R.R. 2 Box 163, Chapel Hill 37034
Leann Susong, Route 2, Parrottsville 37843
Amy Lea Waddell, Greeneville 37743
M. Jeannine Ward, Route 17, Kingsport 37664
Michael Wayne Wilson, Collierville 38017
Jeffrey Lynn Young, Route 11, Kingsport 37663
Tony Edwin Young, Kingsport 37660

*Also a state member

ROUND TABLE *from page D27*

daughters and one granddaughter to date. Her last completed, actual 305-day record was 14,240M 727F.

KAJO Dairy: Two individual homebred Guernseys who were outstanding in our herd were Kajos Quantities R Dukes Lola and Kajo Corporals Rudda Lea. They both had several good milk and butterfat records and were both champions in the show ring. The "Lola" cow was Reserve Grand Champion of the 1977 NJS-Madison. Both were nominated for All-American, with "Lola" named Junior All-American and Reserve All-American. But the most famous cow associated with KAJO dairy is Fairview Top Hornet Lori. Before selling in the spring of 1980 at the Kentucky National Sale, she was the first four-year-old cow with the champion udder at the 1979 NGS-Louisville and All-American four-year-old cow. She has had several class-leading records, several All-American nominations and has won the Joe Eves Production Award at the NGS-Madison several times. She was first aged cow at eight years of age in the 1983 NGS-Madison for Tom and Mary Lurvey, John Merryman and J. Hammond Dugan who have continued to develop this tremendous cow family. We thank Bob Jones many times over for helping us find this great cow.

What AGCC programs do you regularly use?

Aqua Valley Farm: We are strong believers in the Total Performance Evaluation (TPE) program. It allows us to get the most for our money. Also, we have used official performance pedigrees. We purchased a lot of our original herd through the AGCC.

Carr Creek Farm: We are on the Total Performance Evaluation Program (TPE). By appraising the herd every year, I always learn something new each time. It is a good way to determine whether your breeding program is improving your herd. I also advocate the young-sire program. I believe this program has done great things for our breed.

Green Ridge Farm: Our herd has been on DHIR and has been appraised regularly for many many years. We are presently on the Total Performance Evaluation (TPE) Program.

KAJO Dairy: We have benefitted from the Total Performance Evaluation (TPE) program by using our uniform type traits breakdowns to choose sires.

What are your philosophies on purchasing and merchandising cattle?

Page D39

ROUND TABLE *from page D36*

Aqua Valley Farm: We are only interested in purchasing cattle that would make a good contribution to our herd. In the same respect, we would only consider consigning an animal to a sale that would make a strong, positive contribution to the new herd. We will continue to consign to the top sales in the midwestern area, including the Kentucky National Show and Sale, the Land of Lincoln Classic, the Oklahoma-Arkansas Sale and Kentucky Fall Sale.

Carr Creek Farm: I have not bought any cattle in several years, as we raise our replacements. Although I hate to sell any (it is like losing a family member!), we do consign a heifer occasionally.

Green Ridge Farm: I have always tried to be most honest when selling cows and will not consign to a sale unless it hurts a little to see the cow go. If I do not like her, then probably the buyer would not, either. I like to purchase a cow occasionally, too. It usually makes me appreciate the cows I already have a little more.

KAJO Dairy: We never buy anything that will not complement our herd. We only sell what we feel would be a plus to any herd.

How do you market your milk?

Aqua Valley Farm: Our milk is marketed through Dairymen, Inc., the leader of cooperatives in the Southeast.

Carr Creek Farm: We sell our milk to an independent processor, Mayfield Dairies. They are regarded as having top-quality milk products and sell all of the milk that their producers can produce.

Green Ridge Farm: Our milk is sold through Dairymen, Inc.

KAJO Dairy: We sell our milk to Prairie Farms Dairy, a farmer-owned cooperative. At this time they are not on an end-product pricing program.

What are your herd's current averages for production and type?

Aqua Valley Farm: Our third-quarter DHIR lactation average is 14,875M 678F on 42 records. We should be close to 15,000 pounds of milk by the end of the year. Our most recent appraisal averaged 80.6 points.

Carr Creek Farm: Our 305-day, mature-equivalent herd average is 12,741M, 557F. Our two-year-olds average 12,952M 571F 305D ME. The herd average for type is 78 points and includes two homebred, Excellent "Up" daughters.

Green Ridge Farm: Our DHIR lactation average through October is 12,217 pounds of milk and 586 pounds of butterfat. Our June 1983 appraisal showed an average of 83 points.

KAJO Dairy: Our herd's 305-day, mature-equivalent lactation average is currently 12,700M 4.5% 566F. Our last appraisal averaged over 82 points.

What are your goals and plans for the future of your farm and the Guernsey breed?

Aqua Valley Farm: Our immediate concern is to survive the current milk-market situation. This can be accomplished by trying to get maximum production and efficiency from our herd along with merchandising the right kind. Hopefully, we can continue to increase production and type in the future. Gold Star Breeder recognition is a goal when the percentage of cattle that we have bred increases.

Carr Creek Farm: Our goals are to raise our herd average by at least 500 pounds of milk in the next year and to maintain or raise the type average. We plan to stay with the same herd size while continuing to promote our breed by telling other breeders about our income over feed cost ($1,470) while they are telling about their herd averages.

Green Ridge Farm: I would like to maintain a small, 30-40 cow herd and strive to improve type and production by concentrating on the good genes that are already available in the Guernsey breed.

KAJO Dairy: Our main goal is to increase production and improve type. We want to continue at our current herd size, milking 60 Guernseys and 40 Jerseys.

Other comments.

Green Ridge Farm: Our family consists of Lee, Carol and three sons, Todd, 13; Mark, 11; Brian, 8. Todd and Mark are active 4-H members and Lee and Carol are active 4-H leaders. Brian is anxiously waiting his turn.

KAJO Dairy: We feel the AGCC's goals should include promoting end-product pricing and sires that will contribute to this end. An especially nice aspect of working with the Guernsey breed is the people you get to meet at Guernsey functions.

About The Cover . . .

GR-Top Hornet Lady and Brooke Hornback stand in front of the Kentucky Exposition Center which will be the location of the 1984 Kentucky National Show and Sale, a feature of the AGCC Convention. Brooke is the daughter of Convention Chairman Barney Hornback and his wife, Betty Lee, of Edmonton, Kentucky. "Lady" is a Clovelly Top Hornet daughter out of a Maurana Wis Telestar and will sell in the Kentucky National. *Photo by Craig Johnson.*

Advertisers

American Breeders Service **D17**
Aqua Valley Farm D14
Arrow Head Guernseys D28
Berryman Farm **D16**
Boesche, Jim and Carol D6
Branstetter Dairy ..... D II Cover
Burrow Farm D3
Carr Creek Farms **D40**
Cedar Grove Farm D19, D21
Dan-Ba-Lee Farm **D30**
Elm Spring Farm **D39**
Fra Hib Dairy **D28**
Green Ridge Farm **D35**
Green Valley Farm D15
Hornback Farm **D15**
Kentucky GBA **D11**
Lambrecht Guernseys **D33**
Lizdan Hill Guernseys D6
Locust Hill Farm D10
Lor-Dan Guernseys D4
Metzger Farms, Inc. **D31**
Mid Acres Farm D19, D22
Midwest Breeders Cooperative D23
Midwest Heifer Classic D26
Muehling Meadows D8
Myown Guernseys D1
Raintree Farm **D32**
Ridgeway Farm D18
Riverwood Farm, Inc. D26
Roes Mor Farm D6
Rolling Lea Farm D19, D22
Sande Hill Farm **D19, D22**
Sire Power D5
South View Farms, Inc. D30
Tri-Haven Farm **D28**
Tri-State Breeders Cooperative .... D IV Cover
Wagner's Guernsey Farm **D9**
Walnut Corner Farm D19-D21
Wampanoag Farm ..... D III Cover
Wawasee Farm D29
Yellow Creek Farm **D34**

Elm Spring Farm
Home of 1983 All-American Three-Year-Old Cow Nominee, Chedco T H Maxine
ETTA AND DAVID ALEXANDER
Route 1, Box 317C, Lynn, IN 47355
Telephone (317) 874-1959

Dairy Products Are Popular

Virtually everyone considers cheese "a nice thing to serve guests at parties." That's one of hundreds of figures developed from the most recent attitude and usage trend studies conducted for the United Dairy Industry Association. "Virtually everyone" means 97 percent of the 3,779 consumers surveyed. Ninety-five percent like the way cheese adds flavor to foods, 72 percent think butter is a healthful food, 95 percent agreed ice cream is a fun food and 87 percent agreed that cottage cheese fits in with modern living.

Milk Prices

American consumers pay less for milk than those in most other countries, according to a USDA Foreign Agricultural Service report. Milk averaged only 45 cents per liter (1.0567 quarts) in Washington and only 20 cents in Mexico. But it sold for 75 cents a liter in Ottawa, 96 cents in Seoul, 84 cents in Tokyo and 72 cents in Canberra.

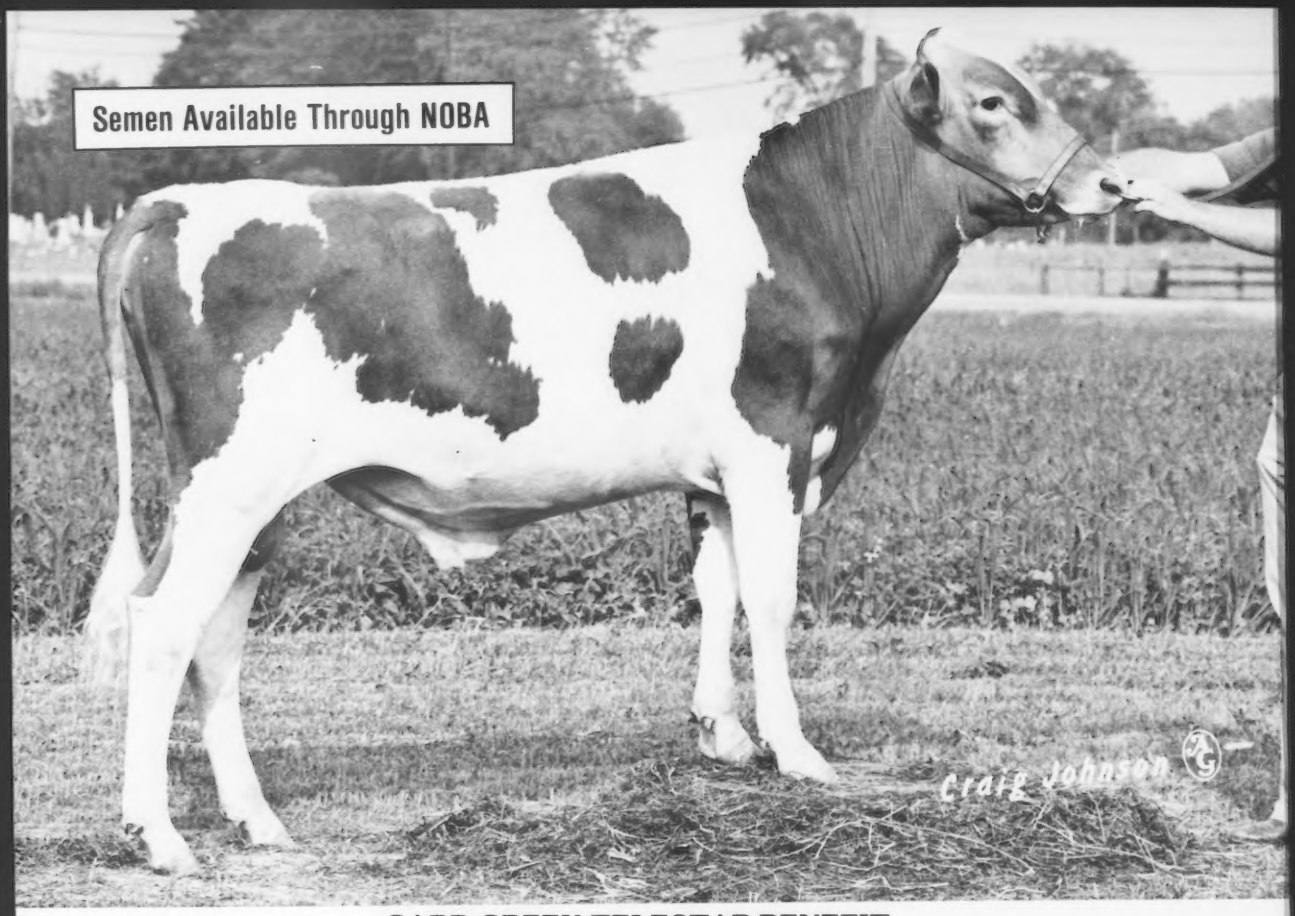

CARR CREEK TELESTAR BENEFIT

7/83 GI: +1,240M +55F +$176, PI: +884M +39F +$127
Sired by Maurana Wis Telestar. Born March 12, 1982.

Benefit's Dam
CARR CREEK MAESTRO BENNIE (80) GSD
7/83 CI: +947M -.02% +43F +$135, CPI +184
MC Deviation +5,187M +249F

2-10	11,320M	4.7%	531F	298D	2X
3-10	13,420M	4.6%	616F	299D	2X
4-09	15,750M	4.6%	731F	309D	2X
5-09	17,500M	5.1%	884F	305D	2X
6-11	16,820M	4.8%	815F	305D	2X
8-02	18,360M	4.6%	841F	305D	2X
9-06	14,458M	4.7%	684F	310D	2X
10-06	16,030M	4.3%	683F	305D	2X
11-10	19,278M	4.2%	831F	363D	2X
13-00	14,740M	4.0%	587F	305D	2X
Lifetime	159,280M	4.5%	7,243F	3,141D	

Although "Bennie" is no longer in the herd, we are truly excited about continuing her positive influence through her son. Her longevity, consistent production, regular calving interval and good health (no medical costs until her 13-00 record) are traits we believe can be beneficial to the breed.

Plan to use semen on this young Telestar son and see how he can add benefits to your herd.

Visitors Welcome

CARR CREEK FARMS

DEAN AND CAROLINE McKENZIE
KIM, TIM AND MARY RANDOLPH
Route 8, Box 796A, Cleveland, Tennessee 37311
Residence (615) 479-3997, Barn (615) 471-0690
Farm is located eight miles South on Highway 74

She Is An All-American Nominee And Has A Daughter Selling March 26

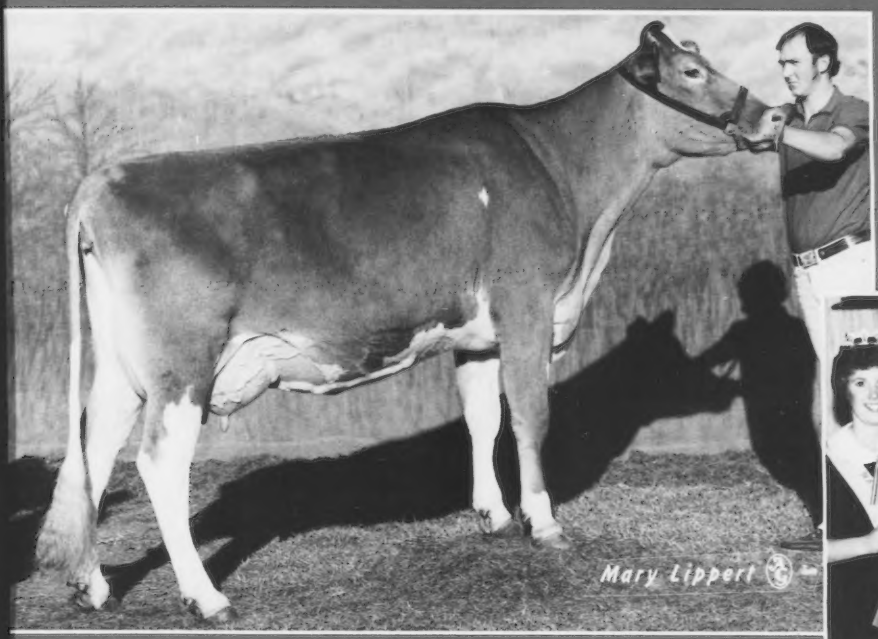

WAMPANOAG TELESTAR SHY LYNN (VG-88 @ 2Y)
7/83 CI: +1,071M +39F +$140 40%R
2-8 13,207M 4.1% 536F 263D RIP
Due March 1 to Ron. 1983 All-American and Jr. All-American Three-Year-Old nominee; 1st, NJS-Louisville; 2nd, NGS-Louisville. Her dam is VG-82 with 2-7 13,410M 524F 305D. Selling-her daughter, Wampanoag Premier Stevie Lynn, born March 5, 1983.

Watch for her showy Premier junior yearling in Louisville on March 26!

Another Herd Favorite

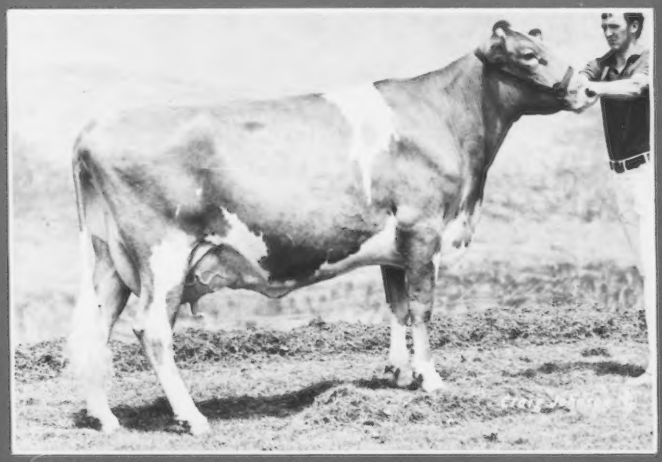

MUNGLES CHOICE SUZAN (EX-90)
7/83 CI: +1,288M -.08% +52F +$177 48%R
CIT +2.1, CPI +316
Number 70 in the breed for CPI
MC Deviation +5,150M +225F
4-10 18,978M 4.0% 730F 292D 2X RIP
3-05 10,913M 5.3% 893F 305D 2X
2-05 13,400M 4.7% 627F 305D 2X
Bred to Fayette.

Plan to enjoy some of our down-home hospitality during the convention next month.

WAMPANOAG FARM

MR. AND MRS. JAMES CLOE AND FAMILY
Route 2, Berry, Kentucky 41003
Telephone (606) 234-1794

Visitors Welcome

TO PROFIT FROM NEW GENETICS, YOU NEED MORE THAN FROZEN PROMISES.

YOU NEED TRI-STATE.

Each time you or your technician thaw a straw from Tri-State, you are doing two things. You are putting America's best genetics to work. And you are breeding for profit.

Our bull line-up offers the best of what you need most—high production of milk and fat, PLUS superior type. We call that balanced breeding. It's a common-sense approach that gives you better herd replacements. And cows that wear as well as they work.

Cattle breeding is at the edge of a new frontier. The dairy industry is exploring the possible benefits of embryo transfer, embryo splitting and other advances in genetic engineering. It is using a new, linear rating system for type traits. And adjusting to the PD82 genetic base.

At Tri-State Breeders, we are dedicated to helping you bring new genetics to life. Our technicians, direct-service representatives, and national and international distributors are ready to serve you, wherever you are.

Call us today, and learn more about balanced breeding and what it can mean to your dairy herd. Every new frontier has its leader. In cattle genetics, it's Tri-State Breeders.

TRI-STATE®

GENETICS FOR YOUR FUTURE.

TRI-STATE BREEDERS COOPERATIVE

Route 3, Box 50, Baraboo, WI 53913 (608) 356-8357

Route 2, Westby, WI 54667 (608) 634-3111

© 1984 Tri-State Breeders Cooperative

National Class Leaders

PR 2-Bay Meadow Choice Winnie
2-02 20,370M* 4.4% 894F 305D 2X

A high-CPI cow with the impressive modified contemporary deviation (MCD) of +11,291M +491F, PR 2-Bay Meadow Choice Winnie recently completed a junior two-year-old record for milk production that ranks eighth in the nation. An 84-point daughter of Kellogg Minnies Choice, she has July 1983 cow indexes of +1,706M -.11% +68F +$233, CIT +0.7, CPI +371 which makes her the 17th-highest cow in the breed today. Her dam, PR 1-Bay Meadow Mark Wendy, has production credits up to 20,090 pounds of milk and 916 pounds of butterfat in 365 days. This young cow is owned by Bay Meadow Farms of Galt, California.

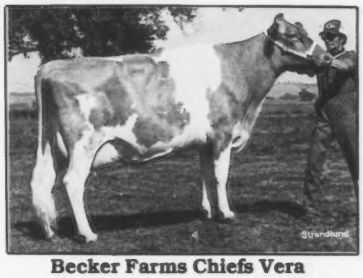

Becker Farms Chiefs Vera
2-09 19,560M 5.2% 1,020F* 365D 2X

Another high-CPI cow, Becker Farms Chiefs Vera is a daughter of Kelloggs T C Chief with July 1983 indexes of +1,207M -.05% +52F +$171, CIT +2.2, CPI +308 that rank her number 86 in the breed. Appraised 88 points, this third-generation Very Good cow has MCD statistics of +5,348M +291F. Her Gold Star Dam is an 89-point Kellogg Nances Prince daughter with two lactations over 17,000 pounds of milk and 880 pounds or better of butterfat. In addition to having another VG daughter with 3-6 15,680M 5.4% 845F 305D, Becker Farms NP Valie has an MCD of +5,351M +269F and an 85-point sister with over 17,400 pounds of 4.7 percent milk in a lactation. The maternal grandam, Becker Farm Fond Prince Velma, is officially appraised 80 points. Herman Becker of Ballantine, Montana owns this cow which has placed eighth for butterfat production in the senior two-year-old category.

Bernice Minnies Choice
1-11 24,910M* 3.3% 813F* 305D 2X

The highest 305-day milk production record for senior yearlings in milk was handily broken by Bernice Minnies Choice during 1983. An 81-point daughter of Kellogg Minnies Choice, she also placed seventh in the nation for butterfat production for her owner, Christy Hipp of Saluda, South Carolina. Her Very Good Gold Star Dam has a cow index for milk over +1,000, MCD figures of +5,130M +44F and four lactations over 20,000 pounds of milk and 700 pounds of butterfat.

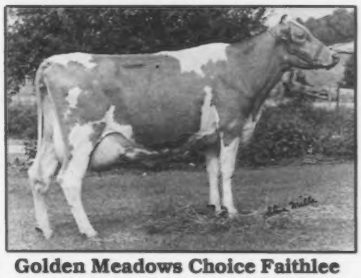

Golden Meadows Choice Faithlee
2-01 20,350M* 5.8% 1,177F* 305D 2X

From a strong cow family comes this national class leader, first for butterfat and ninth for milk production as a junior two-year-old cow. Golden Meadows Choice Faithlee, an 83-point Kellogg Minnies Choice daughter, has an MCD of +5,824M +432F, current indexes of +1,125M +.09% +63F +$184, CPI +261 and an 84-point maternal sister, as well as one with 710 pounds of butterfat as a junior two-year-old cow. The dam has two lactations that surpass 895 pounds of butterfat in less than 300 days. Golden Meadows Monavic Faith also has two Very Good sisters with more than 19,000 pounds of milk to their credit. This class leader is owned by Robin Ann Dias of Stevinson, California.

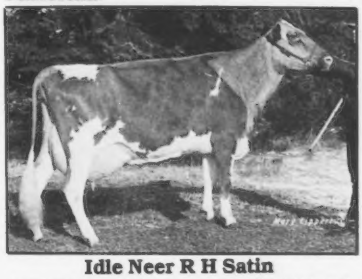

Idle Neer R H Satin
4-08 28,530M* 4.4% 1,253F* 365D 2X

The first daughter of Idle Neer Rondas Hornet to become a national class leader, Idle Neer R H Satin is a Gold Star Dam that ranks eighth in the breed for CPI with +437. The other July 1983 indexes of this 91-point cow are +1,951M -.34% +54F +$225, CIT +3.7. Her previous two records of 17,420 pounds of milk in 300 days as a junior two-year-old cow and 20,010 pounds of milk as a junior three-year-old cow give her an MCD of +9,878M +307F. The dam, Idle Neer Leader Sophia, is an 87-point Villa Crest P Leader daughter with lactations up to 668 pounds of butterfat and an 86-point daughter. Thomas Griswold, Sr. of Ixonia, Wisconsin owns this class leader which was grand champion of the 1983 Wisconsin State Fair, first aged cow at the 1983 Wisconsin State Show and third at the NGS-Madison. She has placed third in the nation for milk and seventh for butterfat production.

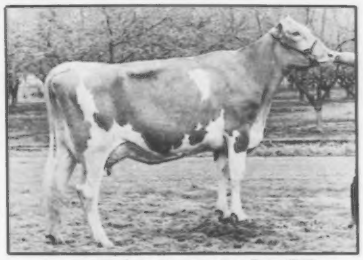

Lone Palm Jeans Jaclyn ET
2-11 26,740M* 4.8% 1,294F* 305D 2X

The cow with the highest CPI of the breed, Lone Palm Jeans Jaclyn has completed her second national class-leading lactation, this one as a senior two-year-old cow. Appraised 89 points at two years, five months of age, she ranks first for both milk and butterfat production after finishing a senior yearling record of 1-10 20,400M* 715F 305D 2X the previous year. The MCD of this Clovelly Top Hornet daughter is +14,430M +513F, and she has July 1983 indexes of +2,376M -.35% +72F +$285, CIT +3.7, CPI +533. Lone Palm T H Jeans Judy (88) is one of her Very Good sisters and a national class leader herself. Their dam is the renowned Cleverlands Nances Judy Jean (92) GSD with eight class leader designations and five lactations to date over 30,000 pounds of milk. The next dam is an 87-point national class leader. "Jaclyn" is owned by Raymond Orisio of Woodburn, Oregon.

Markwell Premier Cheryl
3-02 19,850M* 5.2% 1,033F* 305D 2X

In a repeat performance Markwell Premier Cheryl produced a ninth-place, class-leading butterfat record as a junior three-year-old cow after

Page 102

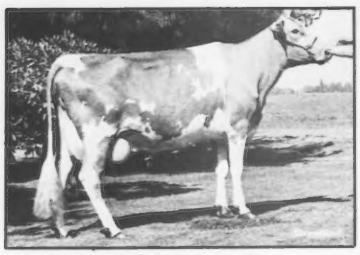

CLASS LEADERS *from page 101*

making 19,000M* 4.9% 925F* 365D at one year, 11 months of age. This 87-point daughter of Western Glow Wistar Premier had an MCD of +6,545M +346F and July 1983 indexes of +1,025M +.07% +56F +$166, CIT +1.0, CPI +270, putting her in the breed's top 300 for CPI. Her dam, Markwell Allstar Constance, is an 88-point Western Glow T H Alstar daughter with over 700 pounds of butterfat and a Very Good maternal sister. The next dam, Markwell Dari Constance, is VG-84 with 734 pounds of butterfat in 305 days. "Cheryl" began her lactation in the herd of Marvin Van Mersbergen of Lynden, Washington and was purchased by Mr. and Mrs. John Ayars and Sons of Mechanicsburg, Ohio in the 1983 Win Crest Invitational Sale.

Shadylawn KA Lindy

3-10 25,020M* 5.2% 1,294F* 365D 2X

Number 21 in the breed for CPI with +356, Shadylawn KA Lindy has July 1983 indexes of +1,700M -.18% +60F +$218, CIT +0.9 and an MCD of +9,951M +417F. The senior three-year-old production credits of this 76-point Shadylawn King Arthur daughter rank her third for butterfat and seventh for milk production in the nation. Her dam is an 81-point Far West Pollys Noble daughter with records in 305 days to 529 pounds of butterfat. Charles Baker of Homedale, Idaho owns this new national class leader.

Wagners C Becky

3-02 21,770M* 5.1% 1,119F* 305D 2X

Audrey Wagner and Norman Preusser of Marissa, Illinois have title to this EX-91 national class leader ranking fifth for butterfat and 10th for milk production as a junior three-year-old cow. Wagners C Becky has current indexes of +923M -.01% +43F +$136, CIT +1.9, CPI +246 and an MCD of +6,143M +307F. A daughter of Handy Farm AFC Carl, she has a maternal sister that scored 88 points as a two-year-old cow. Their dam is VG-89 with records up to 646 pounds of butterfat.

Corrections

In the December 25, 1983 *Journal*, the name of A A Hornet Rose was inadvertently omitted from the Bushy Park Farm / Elm Spring Farm ad on page 18. Pictured at the top of that page, she is an All-American nominee in the junior two-year-old division.

On page 16 of that same issue the photo of the Governor's Trophy presentation to Cleo Cowger should have been recorded as happening at the South Carolina State Fair rather than the North Carolina State Fair.

The Marodore Farm ad featured on page 27 of the issue featured Marodore Satel Farrah and Marodore Satel Lisa, two daughters of Marodore Billys Satellite. The unfortunate misidentification of the photographs of these cows caused the switching of their photographs in the ad.

SAVE YOUR DAIRY CHECK

• Let us milk your cows and pay you
• Part or entire herds - minimums apply

Call (817) 725-6635 for details

CDEC DAIRY

On Test - 90 Percentile AI Breeding
Call Now For Immediate Openings

1984

We have enjoyed past opportunities for Guernsey Fellowship, especially the 1983 Ohio Convention, and the chance to build our Guernsey herd.

AND we are looking forward to an even brighter future with Guernseys. We invite you to watch for our show string and visit Barricks Guernseys in 1984.

Barricks Guernseys

LYNN, KAREN, BRYAN, JENNIFER, KRISTIE BARRICK
5784 Lock Road, Centerburg, Ohio 43011 • (614) 625-6236

Shows

(L-R) Mert Sowerby, CT State Show Grand Champion Chedco Petals Coquet, Miss Warner, Ray McLaughlin.

Connecticut State Show

Mert Sowerby of Warrenton, Virginia selected the Connecticut State Show's Grand Champion Female from the four-year-old cow class on August 9 at the Goshen fairgrounds in Connecticut. Chedco Petals Coquet, exhibited by Chedco Farm of Berlin, Massachusetts, led the parade of champions, followed by Reserve Grand Champion Female Merit TH Valerie. The first-placed aged cow, she was shown by Richard Merritt of Merit Guernseys from Farmington.

Chedco Farm also received the Junior Champion Female honors with its first-place senior yearling, Chedco Vidas Joyce. The winning senior heifer calf of Jonathan Goodfield's from Hardwick, Massachusetts, Jupiters Starlit of Hardwick, was chosen the Reserve Junior Champion Female.

The Premier Breeder and Premier Exhibitor banners both went to Chedco Farm. Forty-one animals were shown at this AGCC-approved show.

A summary of the first three individuals in each class follows.

Junior Heifer Calf (5)

1. Chedco TH Penelope, Chedco Farm, Berlin, MA; 2. Merit Tex Joy, William Goodfield, Hardwick, MA; 3. Merit Extra Ella, Merit Guernseys, Farmington.

Senior Heifer Calf (5)

1. Jupiters Starlit of Hardwick, Jonathan Goodfield, Hardwick, MA; 2. Grassland Fellows OH, Grassland Farm, Salisbury; 3. Merit Rob Persi, Tim Pallokat, Harwinton.

Junior Yearling Heifer (3)

1. Chedco Hornets Victoria, Chedco Farm, Berlin, MA; 2. Crum Elbow Fay Snow Bunting, Gretchen Gilbert, Red Hook, NY; 3. Crum Elbow Lucky Snowbelle, Julia Gilbert, Red Hook, NY.

Senior Yearling Heifer (9)

1. Chedco Vidas Joyce, Chedco Farm, Berlin, MA; 2. Merit TH Petal, Merit Guernseys, Farmington; 3. Falcons Premier Luann, Tim Pallokat, Harwinton.

Two-Year-Old Cow (5)

1. Brookside Telestar Frankie, Merit Guernseys, Farmington; 2. Chedco TH Orpha Lou, Chedco Farm, Berlin, MA; 3. Leaders Deacon Cassandra, Grassland Farms, Salisbury.

Three-Year-Old Cow (4)

1. Chedco Fayvors Noel, Chedco Farm, Berlin, MA; 2. Greenridge Extra Libby, Janet Weingart, Lebanon; 3. Grassland CN Mulhocaway, Grassland Farm, Salisbury.

Four-Year-Old Cow (6)

1. Chedco Petals Coquet, Chedco Farm, Berlin, MA; 2. Grassland TH Nannette, Grassland Farm, Salisbury; 3. Grassland NEV Julia, Lea Paine, Salisbury.

Aged Cow (4)

1. Merit TH Valerie, Merit Guernseys, Farmington; 2. Chedco TH Pam, Chedco Farm, Berlin, MA; 3. Chedco T H Novel, Chedco Farm, Berlin, MA.

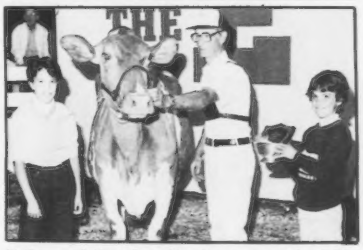

Erika and Gretchen Fowles present the ESE Grand Champion Female award to Merit T H Valree.

Eastern States Exposition

Merit T H Valree, the first-placed aged cow, received the grand champion female banner at the Eastern States Exposition on September 17 in West Springfield, Massachusetts. She was exhibited by Arline Carlson of Farmington, Connecticut. Reserve grand champion female recognition went to Four-Year-Old Cow Holcombs D F Martha, shown by Robert Holcomb of Greene, New York.

When the winners of the heifer classes paraded for the junior championship, Judge James Fish of Hickory Corners, Michigan found his winners in the senior yearling class. Richard Merritt of Farmington, Connecticut led out Merit T H Petal for the junior champion award while Indian Acres Alstars Burgundy, owned by Carrie Nell Chickering of South Deerfield, Massachusetts, received the reserve ribbon.

Eighty-four animals were exhibited at this AGCC-approved show. A summary of the top three individuals in each class follows.

Junior Heifer Calf (5)

1. Sunnydell Sundance Emily, Kirsten Fowles, Southampton, MA; 2. Littlefields Monarch Violet, Elizabeth Littlefield, Watertown, NY; 3. Indian Acres Kings H Jubilee, Carrie Nell Chickering, South Deerfield, MA.

Intermediate Heifer Calf (8)

1. Holcombs D F Elsie, Joe Pendergast and Robert Holcomb, Greene, NY; 2. Littlefields Monarch Brandy, Catherine Littlefield, Watertown, NY; 3. Merit Tex Irene, Richard Merritt, Farmington, CT.

Senior Heifer Calf (10)

1. Holcombs Lou Ginny, Robert Holcomb, Greene, NY; 2. Littlefields Monarch Marvelous, Alison Littlefield, Watertown, NY; 3. Kiechle Farms Queen Nomen, Arline Carlson, Farmington, CT.

Junior Yearling Heifer (8)

1. Sunnydell Jupiter Babe, Kirsten Fowles, Southampton, MA; 2. Littlefields Monarch Ellie, Catherine Littlefield, Watertown, NY; 3. Valley Farms Barbaras Boots, H. S. Dunning, Walpole, NH.

Senior Yearling Heifer (9)

1. Merit T H Petal, Richard Merritt, Farmington, CT; 2. Indian Acres Alstars Burgundy, Carrie Nell Chickering, South Deerfield, MA; 3. Holcombs Lee Dewdrop, Robert Holcomb, Greene, NY.

Junior Two-Year-Old Cow (4)

1. Burgess Farm Telestar Jennifer, Almon Burgess, Bradford, VT; 2. Sunnydell Fayvor Lourette, Derek Fowles, Southampton, MA; 3. Fisher Farm C Fern, S. Emery Fisher, Penacook, NH.

Senior Two-Year-Old Cow (4)

1. Willows Telestar Belle, Derek Fowles, Southampton, MA; 2. Holcombs D F Daisy, Robert Holcomb, Greene, NY; 3. Littlefields Fayvor Bonnie, Catherine Littlefield, Watertown, NY.

Three-Year-Old Cow (9)

1. Holcombs D Lizzy, Robert Holcomb, Greene, NY; 2. Lilac Hill Dari Easther, R. H. Boutwell, Shoreham, VT; 3. Littlefields Deacon Amber, Sharon and Clarence Littlefield, Watertown, NY.

Four-Year-Old Cow (9)

1. Holcombs D F Martha, Robert Holcomb, Greene, NY; 2. Holcombs D F Mart, Robert Holcomb, Greene, NY; 3. Wagners Deacon Missy, Wayne Fowles, Southampton, MA.

Aged Cow (11)

1. Merit T H Valree, Arline Carlson, Farmington, CT; 2. ACR Apple Creek Bonnie, Donald Holcomb, Greene, NY; 3. Liseter Flame Primrose, Arline Carlson, Farmington, CT.

Dry Cow (7)

1. Grassland Top Sylvania, Richard Merritt, Farmington, CT; 2. UConn Lady L, University of Connecticut, Storrs, CT; 3. Littlefields Diamond Vixen, Sharon and Clarence Littlefield, Watertown, NY.

Produce of Dam (5)

1. Sunnydell Farm, Southampton, MA; 2. Clarence and Sharon Littlefield, Watertown, NY; 3. Clarence and Sharon Littlefield, Watertown, NY.

Dam-Daughter (5)

1. Fisher Farm, Penacook, NH; 2. Sunnydell Farm, Southampton, MA; 3. Merit Guernseys, Farmington, CT.

Best Three Females (6)

1. Holcombs Guernsey Farm, Greene, NY; 2. Sunnydell Farm, Southampton, MA; 3. Clarence and Sharon Littlefield, Watertown, NY.

Junior Get of Sire (2)

1. Clarence and Sharon Littlefield, Watertown, NY; 2. Merit Guernseys, Farmington, CT.

Senior Get of Sire (2)

1. Holcombs Guernsey Farm, Greene, NY; 2. Emery Fisher, Penacook, NH.

Dairy Herd (6)

1. Emery Fisher, Penacook, NH; 2. Clarence and Sharon Littlefield, Watertown, NY; 3. Sunnydell Farm, Southampton, MA.

Exhibitor's Herd (4)

1. Holcombs Guernsey Farm, Greene, NY; 2. Sunnydell Farm, Southampton, MA; 3. Clarence and Sharon Littlefield, Watertown NY.

State Herd (4)

1. Connecticut; 2. Massachusetts; 3. Vermont.

State Fair of Texas

Bob Griggs of Seminole, Oklahoma walked away with the majority of the championships at the State Fair of Texas

Page 104

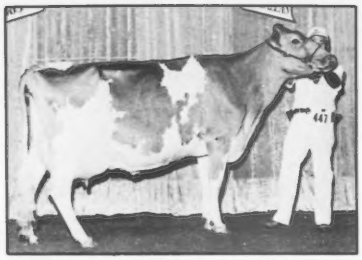

Magnolia Maverick Dollylee, grand champion female of the 1983 State Fair of Texas.

STATE FAIR OF TEXAS *from page 103*
on October 14 in Dallas. His first-place aged cow, Magnolia Maverick Dollylee, was named the Grand Champion Female. Golden View Victorys Roberta, a junior two-year-old cow, earned the Reserve Grand Champion honors.

Golden Dew King Henry Corrine, the winning senior yearling heifer, garnered the top spot among the junior animals at the show. She was named Junior Champion over the first-prize individual in the intermediate heifer class. Lavon Farms Big Ginny, the Reserve Junior Champion Female, was shown by Lavon Farms of Plano, Texas.

Lavon Farms were awarded the Premier Breeder and the Premier Exhibitor banners. Lee Majeskie of Beltsville, Maryland was the official for the 66 entries at this AGCC-approved show.

A summary of the first three individuals in each class follows.

Junior Heifer Calf (3)

1. RRS Boy Snoopy, Robin Smith, Garland, TX; 2. Lavon Farms M Sunset, Lavon Farms, Plano, TX; 3. Rockin H Kelestar Annie, Steve Wolf, Decatur, TX.

Intermediate Heifer Calf (5)

1. Lavon Farms Big Ginny, Lavon Farms, Plano, TX; 2. Mabes Maverick Lou Nell, Lance Mabe, Cumby, TX; 3. C Kaye Fayvor Beauty Donna, Cherrie George, Brashear, TX.

Senior Heifer Calf (9)

1. Golden Dew Premiers Kristian, Bob Griggs, Seminole, OK; 2. Jeanie Big T A, Jeanie Carroll Walraven, McKinney, TX; 3. RRS Boy Duchess Dilly, Randy Smith, Garland, TX.

Junior Yearling Heifer (11)

1. Lavon Farms Dallas La Ruby, Todd Moore, Denton, TX; 2. Golden Dew Henrys Roberta, Bob Griggs, Seminole, OK: 3. Lavon Farms Lad Verta, Kenneth Zachary, Garland, TX.

Senior Yearling Heifer (6)

1. Golden Dew King Henry Corrine, Bob Griggs, Seminole, OK; 2. Red Hill K H Dana, Bob Griggs, Seminole, OK; 3. Lavon Farms Jupiter Ginnie, Jeanie Carroll Walraven, McKinney, TX.

Junior Get of Sire (1)

1. Robin Smith, Garland, TX.

Junior Two-Year-Old Cow (10)

1. Golden Dew Victorys Roberta, Bob Griggs, Seminole, OK; 2. Lavon Farms T Lancer Pat, Jeannie Carroll Walraven, McKinney, TX; 3. Lavon Farms T Lancer Lois, Lavon Farms, Plano, TX.

Senior Two-Year-Old Cow (8)

1. Lavon Farms K Handa, Lavon Farms, Plano, TX; 2. Dewberry Farms Telestar Madge, Bret Garrett, Cumby, TX; Three Ms Deacon Cookie, Monty Fitzgerald, Decatur, TX.

Three-Year-Old Cow (6)

1. Lavon Farms Fayvor Francis, Lavon Farms, Plano, TX; 2. John Potts Maverick La Baby, Bob Griggs, Seminole, OK; 3. John Potts Maverick Roberta, Paul Myers, Navasota, TX.

Four-Year-Old Cow (4)

1. Mungles L Hornets Jane, Lavon Farms, Plano, TX; 2. Zum Mallens Golds Sweetie, Lavon Farms, Plano, TX; 3. Lavon Farms D Fran, Melinda Deaton, Dike, TX.

Aged Cow (4)

1. Magnolia Maverick Dollylee, Bob Griggs, Seminole, OK; 2. Lavon Farms S Coreena, Lavon Farms, Plano, TX; 3. RRS Fayvor B King Lucy, Robin Smith, Garland, TX.

Best Three Females (3)

1. Lavon Farms, Plano, TX: 2. Bob Griggs, Seminole, OK; 3. Robin Smith, Garland, TX.

Breeder's Herd (3)

1. Bob Griggs, Seminole, OK; 2. Lavon Farms, Plano, TX; 3. Robin Smith, Garland, TX.

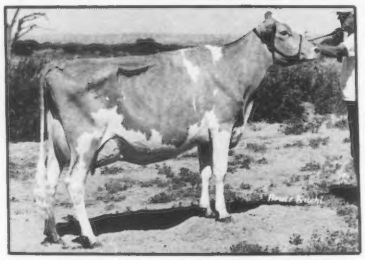

Veguita Blue Chip Goldy, grand champion female of the 1983 State Fair of Oklahoma.

State Fair of Oklahoma

Veguita Blue Chip Goldy, the four-year-old entry from Veguita Guernseys, received the Grand Champion Female rosette at the State Fair of Oklahoma in Oklahoma City on September 25. Reserve Grand Champion Female honors went to Magnolia Maverick Dollylee, the winning aged cow exhibited by Bob Griggs of Seminole, Oklahoma.

When the winners of the heifer classes were paraded for the junior championship, Judge Daryl Lewis of Piedmont, Kansas found his champion in the top senior yearling heifer, Golden Dew King Henrys Corrine, shown by the Bob Griggs family.

Recognition as Premier Breeder went to the Handley family, Veguita Guernseys of Veguita, New Mexico. Bob Griggs was presented the award for Premier Exhibitor. There were 66 entries at this show.

A summary of the first three individuals of each class follows.

Junior Heifer Calf (6)

1. Red Hill KH Reddy, Kelli & Kristi Lorenz, Hitchcock, OK; 2. Sum R Gold Molly, Sum R Gold Dairy, Sapulpa, OK; 3. Zum Mallens Supreme Toranado, Zum Mallen Dairy, Okarche, OK.

Intermediate Heifer Calf (8)

1. Red Hill Lotte, Kelli & Kristi Lorenz, Hitchcock, OK; 2. Veguita Loy Cherub, Veguita Guernseys, Veguita, NM; 3. Land of Living Big T Cassie, Bob Griggs & Family, Seminole, OK.

Senior Heifer Calf (6)

1. Golden Dew Premiers Kristina, Bob Griggs & Family, Seminole, OK; 2. Veguita Maverick Sue, Veguita Guernseys, Veguita, NM; 3. Red Hill Gwen, Kelli & Kristi Lorenz, Hitchcock, OK.

Junior Yearling Heifer (8)

1. Red Hill Beth, Kelli & Kristi Lorenz, Hitchcock, OK; 2. Golden Dew King Henry Roberta, Bob Griggs & Family, Seminole, OK; 3. Red Hill Clare, Lily Lane Guernsey Farm, Yukon, OK.

Senior Yearling Heifer (8)

1. Golden Dew King Henrys Corrine, Bob Griggs & Family, Seminole, OK; 2. Red Hill KH Dana, Bob Griggs & Family, Seminole, OK; 3. Mungles Gabriels Corina, Mungle's Farm, Atoka, OK.

Junior Get-of-Sire (3)

1. Bob Griggs & Family, Seminole, OK; 2. Kelli & Kristi Lorenz, Hitchcock, OK; 3. Lily Lane Guernsey Farm, Yukon, OK.

Junior Two-Year-Old Cow (3)

1. Golden Dew Victorys Roberta, Bob Griggs & Family, Seminole, OK; 2. Crescent Hill Farm Ex Dot, Stormy Horton, Ada, OK; 3. Zum Mallens Roe Dawn, Zum Mallen Dairy, Okarche, OK.

Senior Two-Year-Old Cow (7)

1. Red Hill Musical Sherry, 1st BU, Bob Griggs & Family, Seminole, OK; 2. Veguita Mav Special, Veguita Guernseys, Veguita, NM; 3. Mungles L Hornets Julie, Mungles Farm, Atoka, OK.

Three-Year-Old Cow (7)

1. Red Hill Ginny, 1st BU, Kelli & Kristi Lorenz, Hitchcock, OK; 2. John Potts Maverick Lebeby, 2nd BU, Bob Griggs & Family, Seminole, OK; 3. Veguita Loyal Bella, Veguita Guernseys, Veguita, NM.

Four-Year-Old Cow (8)

1. Veguita Blue Chip Goldy, 1st BU, Veguita Guernseys, Veguita, NM; 2. Veguita Dathan Soapy, 2nd BU, Veguita Guernseys, Veguita, NM; 3. Charlotte of Quivera, Sum R Gold Dairy, Sapulpa, OK.

Aged Cow (6)

1. Magnolia Maverick Dollylee, 1st BU, Bob Griggs & Family, Seminole, OK; 2. Veguita Fay Lilac, Veguita Guernseys, Veguita, NM; 3. Mungles Ambassador Merry Jill, 2nd BU, Mungles Farm, Atoka, OK.

Produce of Dam (2)

1. Kelli & Kristi Lorenz, Hitchcock, OK; 2. Sum R Gold Dairy, Sapulpa, OK.

Dairy Herd (4)

1. Bob Griggs & Family, Seminole, OK; 2. Veguita Guernseys, Veguita, NM; 3. Mungles Farm, Atoka, OK.

Best Three Females (5)

1. Veguita Guernseys, Veguita, NM; 2. Mungle's Farm, Atoka, OK; 3. Bob Griggs & Family, Seminole, OK.

Senior Get-of-Sire (1)

1. Bob Griggs & Family, Seminole, OK.

South Carolina State Fair

Judge Henry Giacomini of Ferndale, California found his Grand Champion Female in the four-year-old cow class of the South Carolina State Fair on October 15 in Columbia. Big Creek F Cooler was shown by Big Creek Hill Farm of Saluda, South Carolina. Reserve Grand Champion Female honors went to Big Creek Adm Nancy exhibited by Dardenella Farm of Orangeburg, South Carolina.

The Junior Champion Female rosette went to the first-place senior yearling heifer, Edisto Farms F Lola, owned by Dardenella Farm of Orangeburg. Myrtledale Farm of Newberry, South Carolina led their second-place senior yearling

heifer, Myrtledale Extra Beech, into the Reserve Junior Champion Female position.

The Premier Breeder and Premier Exhibitor banners were presented to Marfred Farm of Saluda, South Carolina.

There were 68 entries in this AGCC-approved show. A summary of the first three individuals in each class follows.

Junior Heifer Calf (6)

1. Hipps Henrietta, Allen Hipp Dairy, Saluda, SC; 2. Myrtledale H Dressa, Myrtledale Farm, Newberry, SC; 3. Big Creek T D Lucy, Big Creek Hill Farm, Saluda, SC.

Intermediate Heifer Calf (9)

1. Marfred K H Bopeep, Marfred Farm, Saluda, SC; 2. Dardenella Choice Star, Dardenella Farm, Orangeburg, SC; 3. Big Creek F Nancy, Big Creek Hill Farm, Saluda, SC.

Senior Heifer Calf (10)

1. Big Creek F Lily, Big Creek Hill Farm, Saluda, SC; 2. Marfred B T Dena, Marfred Farm, Newberry, SC; 3. Myrtledales Jay Suzette, Myrtledale Farm, Newberry, SC.

Junior Yearling Heifer (8)

1. Myrtledale F Horia, Myrtledale Farm, Newberry, SC; 2. Dardenella Champion Tiny Hope, Dardenella Farm, Orangeburg, SC; 3. Dardenella Atlantic Cassy, Dardenella Farm, Orangeburg, SC.

Senior Yearling Heifer (11)

1. Edisto Farms F Lola, Dardenella Farm, Orangeburg, SC; 2. Myrtledale Extra Beech, Myrtledale Farm, Newberry, SC; 3. Big Creek Fay Kim, Big Creek Hill Farm, Saluda, SC.

Senior Two-Year-Old Cow (8)

1. Minnies Choice Tippy, Allen Hipp Dairy, Saluda, SC; 2. Marfred T N Rona, Marfred Farm, Saluda, SC; 3. Rudands Fayvor Jane, Randy Mitchell, Saluda, SC.

Three-Year-Old Cow (6)

1. Marfred T N Heart, Marfred Farm, Saluda, SC; 2. Big Creek F Patsy, Big Creek Hill Farm, Saluda, SC; 3. Marfred T N Penny, Marfred Farm, Saluda, SC.

Four-Year-Old Cow (5)

1. Big Creek F Cooler, Big Creek Hill Farm, Saluda, SC; 2. Myrtledale F Misty, Myrtledale Farm, Newberry, SC; 3. Myrtledale F Baye, Myrtledale Farm, Newberry, SC.

Aged Cow (5)

1. Big Creek Adm Nancy, Dardenella Farm, Orangeburg, SC; 2. Marfred Deacon Brandy, Marfred Farm, Saluda, SC; 3. Big Creek Prince Cooly, Big Creek Hill Farm, Saluda, SC.

Best Three Females (4)

1. Marfred Farm, Saluda, SC; 2. Big Creek Hill Farm, Saluda, SC; 3. Myrtledale Farm, Newberry, SC.

Breeder's Herd (4)

1. Marfred Farm, Saluda, SC; 2. Big Creek Hill Farm, Saluda, SC; 3. Myrtledale Farm, Newberry, SC.

Grand champion female 1983 NC State Fair, Goldprint Fayvor Misty.

There's Gold At Sherma Farm

SHERMA REX T DEE ARLENE (VG-88) GSD

7/83 CI: +976M +19F +$99 41%R CIT +0.6 CPI +160
MCD +2,494M +14F
3-03 12,350M 3.9% 479F 282D
4-02 13,060M 4.2% 543F 305D

Sired by Dendels Orchards Cora H Rex. Her dam, Sherma T Nola Dees T Dee, has 16,670M 4.2% 706F 365D at 2-06.

Her Daughters

SHERMA LAD ARLENE LANA

Although we lost her in December, we look forward to working with her heifer calf by Sherma Favor Helen Abraham.

SHERMA EMORY ARLENE HEART

A Wagners T H Emory daughter with 7/83 GI: +1,320M +31F +$142, PI: +1,066M +35F +$133.

Visitors Always Welcome!

SHERMA FARM

Kenton, Ila and Amy Sherman • Mike and Becky Kaltenbach
3930 Sandhill Road, Bellevue, Ohio 44811
Telephone (419) 483-4737

North Carolina State Fair

Grand Champion Female honors at the North Carolina State Fair went to the first-place four-year-old cow, Goldprint Fayvor Misty, owned by Goldprint Farm of Linwood, North Carolina. This show, which attracted 54 entries, was held on October 21 in Raleigh.

Judge Hilton Boynton of Richmond, Massachusetts named the top senior two-year-old cow, Marfred T N Honey shown by Marfred Farm of Saluda, South Carolina, as the Reserve Grand Champion Female.

Big Creek Hill Farm of Saluda, South Carolina exhibited the Junior Champion Female, Big Creek Fay Kim, which topped the senior yearling heifer class. The second-prize senior yearling heifer was named the Reserve Junior Champion Female. Myrtledale Extra Hassie was exhibited by Myrtledale Farm of Newberry, South Carolina.

Recognition as Premier Breeder and Premier Exhibitor went to Marfred Farms of Saluda, South Carolina.

Bob McLaughlin, AGCC field representative, was recognized for his outstanding efforts at the Dixie Classic Fair over the past 50 years.

A summary of the first three individuals of each class of this AGCC-approved show follows.

Junior Heifer Calf (5)

1. Myrtledale H Dressa, Myrtledale Farm, Newberry, SC; 2. Big Creek T D Lucy, Big Creek Hill Farm, Saluda, SC; 3. Sunrise

Page 106

If you noticed Kerri in 1981, then you will love her even more now.

ALL-AMERICAN NOMINATION

She's Getting Better!

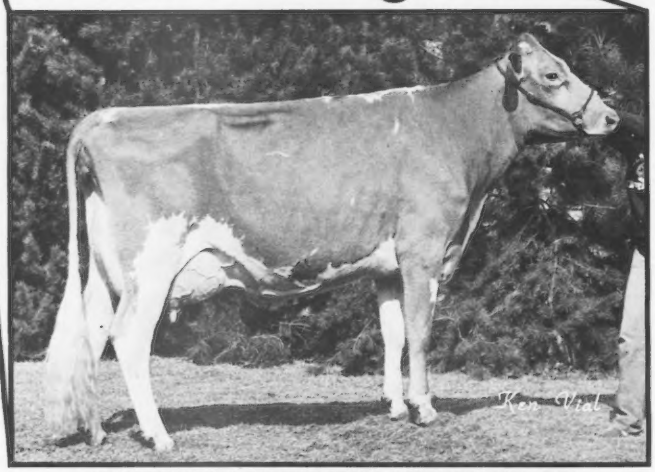

PAT MAR BB MAV KERRI BABY (VG-88)

2-02 18,010M 4.94% 889F 365D 2X

By Maverick. MCD +1,953M +99F. Grand Champion Female, Best Udder of Show, 1983 West Expo; Grand Champion, Stanislaus County Fair. Nominated 1983 All-American Three-Year-Old Cow amidst stiff competition.

Part interest in Kerri is now owned by California State University, Fresno and Rob Fulton of Los Alamos, CA.

Pat Mar Ranch

Registered Guernseys and Quarter Horses

JOJO MILLER

Route 1, Box 22, Paso Robles, California 93446

Telephone (805) 434-1235 evenings

Gold Star Dam

CLOVER JACK DEACON PRALENE (88)

3-11 18,230M 5.1% 924F 305D 2X

Clover Jack Farms DONALD GIACOMINI FAMILY

"In The Heart of the Redwood Empire"

Henry and Pam (707) 786-4072

RFD Box 56

Ferndale, California 95536

NC STATE FAIR *from page 105*

Future Mary, Sunrise Farm, Shelby, NC.

Intermediate Heifer Calf (8)

1. Marfred K H Bopeep, Marfred Farm, Saluda, SC; 2. Myrtledale Fayette Jelly, Myrtledale Farm, Newberry, SC; 3. Big Creek F Nancy, Big Creek Hill Farm, Saluda, SC.

Senior Heifer Calf (5)

1. Goldprint Telestar Enid, Goldprint Farm, Linwood, NC; 2. Marfred BT Dena, Marfred Farm, Saluda, SC; 3. Big Creek F Lilly, Big Creek Hill Farm, Saluda, SC.

Junior Yearling Heifer (7)

1. Big Creek Henry Amy, Big Creek Hill Farm, Saluda, SC; 2. Myrtledale F Horia, Myrtledale Farm, Newberry, SC; 3. Marfred B T Penelope, Marfred Farm, Saluda, SC.

Senior Yearling Heifer (7)

1. Big Creek Fay Kim, Big Creek Hill Farm, Saluda, SC; 2. Myrtledale Extra Hassie, Myrtledale Farm, Newberry, SC; 3. Myrtledale Extra Beech, Myrtledale Farm, Newberry, SC.

Junior Best Three Females (6)

1. Myrtledale Farm, Newberry, SC; 2. Big Creek Hill Farm, Saluda, SC; 3. Marfred Farm, Saluda, SC.

Junior Two-Year-Old Cow (2)

1. Goldprint Top Hornet Star, 1st BU, Goldprint Farm, Linwood, CN; 2. Spring Crest Atlanta Starlett, Spring Crest Farm, Hurdle Mills, NC.

Senior Two-Year-Old Cow (4)

1. Marfred T N Honey, 1st BU, Marfred Farm, Saluda, SC; 2. Sunrise Winston Raven Duchess, Sunrise Farm, Shelby, NC; 3. Marfred T N Rona, Marfred Farm, Saluda, SC.

Three-Year-Old Cow (5)

1. Marfred T N Heart, 1st BU, Marfred Farm, Saluda, SC; 2. Marfred T N Penny, Marfred Farm, Saluda, SC; 3. Myrtledale F Mott, Myrtledale Farm, Newberry, SC.

Four-Year-Old cow (4)

1. Goldprint Fayvor Misty, 1st BU, Goldprint Farm, Linwood, NC; 2. Sunrise TH Princess Derby, Sunrise Farm, Shelby, NC; 3. Big Creek F Cooler, Big Creek Hill Farm, Saluda, SC.

Aged Cow (4)

1. Marfred Deacon Brandy, Marfred Farm, Saluda, SC; 2. Myrtledale F Annette, 1st BU, Myrtledale Farm, Newberry, SC; 3. Big Creek Fay Shirley, Big Creek Hill Farm, Saluda, SC.

Dry Cow (3)

1. Myrtledale F Jane, Myrtledale Farm, Newberry, SC; 2. Big Creek F Patty, Big Creek Hill Farm, Saluda, SC; 3. Spring Crest Extra Fringe, Spring Crest Farm, Hurdle Mills, NC.

Breeder's Herd (6)

1. Myrtledale Farm, Newberry, SC; 2. Marfred Farm, Saluda, SC; 3. Big Creek Hill Farm, Saluda, SC.

West Expo

Five exhibitors from the state of California showed 40 Guernsey females under the watchful eye of Judge Wayne Sliker from St. Paris, Ohio at the West Expo on November 4 in Fresno, California. Miller and Coon of Paso Robles exhibited the Grand Champion Female, Pat Mar BB Mav Kerri Baby, the prize-winning three-year-old cow.

Reserve Grand Champion Female honors went to Bay Meadow Wistar Honeymaid, who topped the four-year-old

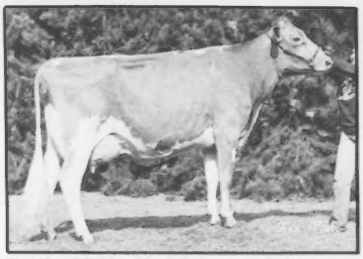

Pat Mar BB Mav Kerri Baby, grand champion female of the 1983 West Expo.

class for Bay Meadow Farms of Galt, California.

Stacey Baker of Galt led her winning senior yearling heifer, Bay Meadow Cyclone Sweetheart, to the Junior Champion Female spot. The Reserve Junior Champion Female rosette was presented to Poly Premier Sherri, the second-place senior yearling owned by Cal Poly State University of San Luis Obispo.

Recognition as Premier Breeder and Premier Exhibitor went to Bay Meadow Farms after placing first in seven individual and group classes.

Held in conjunction with the open show was the West Expo Junior Show. Stacey Baker of Galt exhibited three of the four champions. Grand Champion honors were bestowed upon the first-prize junior two-year-old cow, Bay Meadow Hughes Sharlene and Reserve Grand Champion honors to Bay Meadow Hughes Sue, the first-place three-year-old cow. Todd Rinkenberger of Atwater owned the Junior Champion Female, Golden Meadows Patrician Nicole, the winning junior yearling heifer. The Reserve Junior Champion rosette went to the senior yearling, YC Choice Katie Marie.

Following is a summary of the top three individuals in each class of this AGCC-approved show.

Junior Heifer Calf (4)

1. Poly Admiral Bianca, Cal Poly State University, San Luis Obispo, CA; 2. Bay Meadow Henry Barbie, Bay Meadow Farms, Galt, CA; 3. Bay Meadow Henrys Natasha, Bay Meadow Farms, Galt, CA.

Senior Heifer Calf (4)

1. Bay Meadow Tex Juliet, Bay Meadow Farms, Galt, CA; 2. Bay Meadow Sherlock Verda, Galt, CA; 3. Mello D Telestar Fancy, Troy Rinkenberger, Atwater, CA.

Junior Yearling Heifer (4)

1. Bay Meadow Command Hi Hope, Bay Meadow Farms, Galt, CA; 2. Pat Mar JL Neds Torina Lee, Miller & Coon, Paso Robles, CA; 3. Golden Meadows Patrician Nichole, Todd Rinkenberger, Atwater, CA.

Senior Yearling Heifer (5)

1. Bay Meadow Cyclone Sweetheart, Bay Meadow Farms, Galt, CA; 2. Poly Premier Sherri, Cal Poly State University, San Luis Obispo, CA; 3. Bay Meadow Hans Miracle, Bay Meadow Farms, Galt, CA.

Junior Two-Year-Old Cow (2)

1. Bay Meadow Hughes Sharlene, Stacey Baker, Galt, CA; 2. Bay Meadow Choice Tanya, Bay Meadow Farms, Galt, CA.

Senior Two-Year-Old Cow (1)

1. Bay Meadow General Donnamae, Bay Meadow Farms, Galt, CA.

Three-Year-Old Cow (4)

1. Pat Mar BB Mav Kerri Baby, Miller & Coon, Paso Robles, CA; 2. Bay Meadow

Page 119

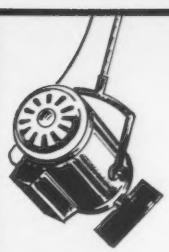

SPOTLIGHT On Type And Production

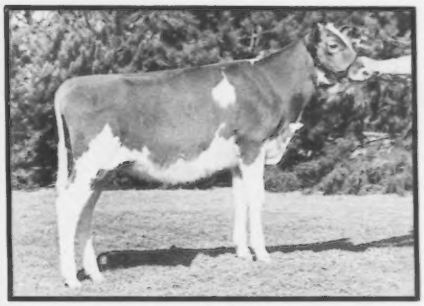

GOLDEN MEADOWS GEN YNELLA AMY (Born 4/12/83)
First, res. jr. champion, Los Angeles Co. Fair 4-H Show; 1st, West Expo Jr. Show, Santa Barbara Co. 4-H Fair, Paso Robles Mid-State Fair, San Luis Obispo 4-H Field Day; 2nd, Los Angeles Co. Fair; 4th, West Expo. A Telestar granddaughter out of Golden Meadows B Ynellas Anna with 3-0 15,450M 619F 302D. The grandam has 4-10 19,850M 829F 277D. Owned by Johnny Coon, Carpinteria, CA.

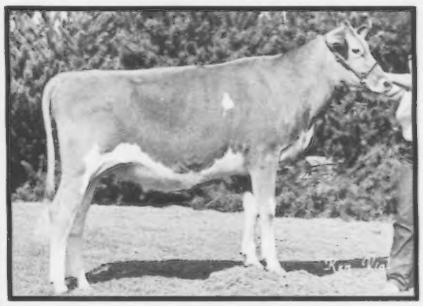

PAT MAR FORTUNES WG WANETTA (Born 3/29/82)
Second, res. jr. champion, Great Western Livestock & Dairy 4-H Show, S. CA Exposition 4-H show; jr. champion, Santa Barbara Co. 4-H Fair, Los Angeles Co. 4-H Fair; 2nd, West Expo Jr. Show, Los Angeles Co. Fair; 4th, West Expo. A D Fortune daughter out of Western Glow D B May Rose (87) with 4-4 15,751M 4.5% 703F 305D and two sisters scored VG-88 and EX-92. The next dam has 5-1 14,440M 5.0% 729F 302D. Owned by Johnny Coon.

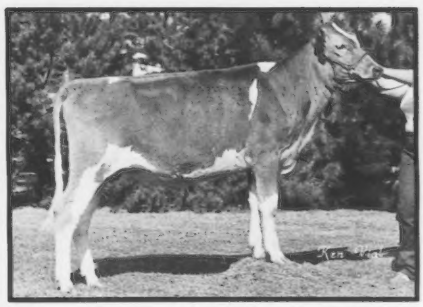

CLARAVALE PATTON CECELIA (Born 9/11/82)
First, Santa Barbara Co. Fair, San Luis Obispo 4-H Field Day; 2nd, West Expo Jr. Show, Stanislaus Jr. Spring Show, Paso Robles Mid-State 4-H Show; 4th, West Expo. A Family Hill T H Patton daughter out of a Maverick daughter. The grandam is VG-84 with 6-3 13,300M 4.7% 625F 305D. Owned by Thomas Smith.

These showy heifers have the production pedigrees behind them that make us anticipate bright futures for each one.

Pat Mar Ranch
Reg. Guernseys & Quarter Horses
JOJO MILLER
Route 1, Box 22, Paso Robles, CA 93446
Telephone (805) 434-1235 evenings

Buena Oaks Ranch
TOM SMITH
STEVE SMITH
575 EL Pomar Dr., Templeton, CA 93465

FIVE NOMINATIONS

Climax A Good Show Season For Spring Walk

Nominated For The Third Consecutive Year

SPRING WALK NAVAJOS RED (VG-85)

5-06 13,710M 5.0% 678F 274D 2X RIP

Nominated All-American Four-Year-Old Cow; Res. Jr. All-American and nominated All-American Sr. Two-Year-Old; Nominated Jr. All-American Three-Year-Old. First, 1st BU, NGS-Louisville, NGS-Harrisburg; 1st, 1st BU, Res. Gr. Champion, OH State Fair. Due March 6 to Rondas Hornet. MCD +2,575M +139F.

All-American Junior Two-Year-Old Cow Nominee

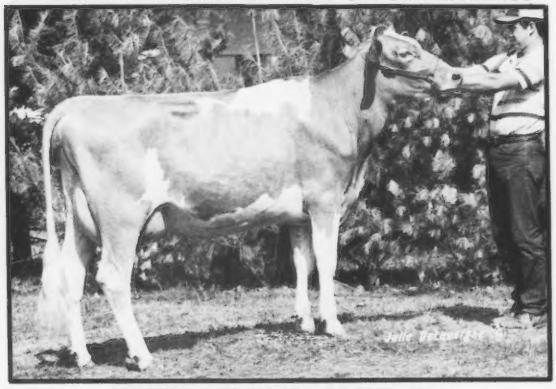

SPRING WALK MC BECKY (NA)

2-00 4,490M 5.0% 225F 92D 2X RIP

Proj. 15,220M 604F 305D 2X ME

First, 1st BU, NGS-Harrisburg. Sired by Choice and bred to Rondas Hornet. Out of an EX-92 dam with 14,220M 4.8% 686F 305D. Owned by Charlotte during the show season and purchased by Triple T Farm of Port Republic, VA in the Kentucky Fall Sale.

A Second-Generation Show Winner

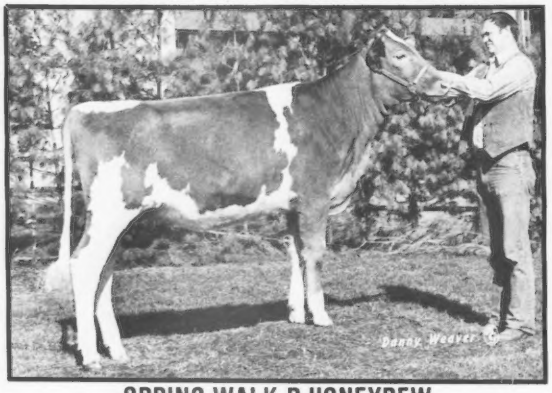

SPRING WALK P HONEYDEW

Nominated-All American and Jr. All-American Senior Calf. Jr. Champion, District 2 Show; 1st, OH State Fair Jr. Show; 2nd, OH State Fair, NJS-Louisville; 3rd, NGS-Harrisburg; 4th, NGS-Louisville. By Premier and out of Spring Walk Hornets Pearl, first aged cow and reserve grand champion, 1982 NJS-Louisville; 1981 Res. Jr. All-American Four-Year-Old Cow.

Member Of Best Three Females Nomination

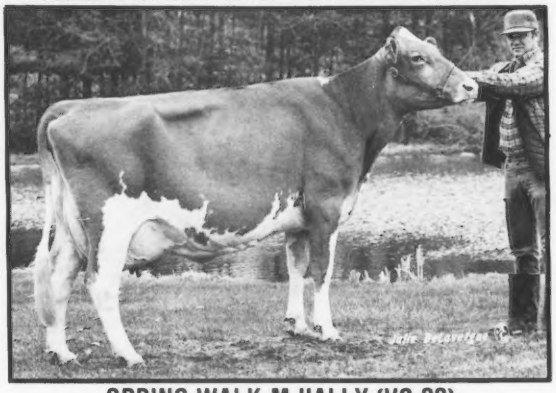

SPRING WALK M HALLY (VG-88)

2-03 12,700M 4.6% 586F 293D 2X

Tenth three-year-old cow, 1983 NGS-Louisville; 7th, NGS-Harrisburg; First, 1982 OH State Fair Futurity; Grand Champion, 1982 OH State Fair Jr. Show. Sired by Maverick and out of an 86-point Gold Star Dam with 24,100M 4.6% 1,118F 365D 2X.

All-American Best Three Females Nominee

Our Best Three Females group consists of "Red," "Becky" and "Hally." During the show season they chalked up three wins, including the NGS-Harrisburg, and all worked on outstanding production records.

SEMEN AVAILABLE

From A Son Of The Breed's 11th-Highest CPI Cow

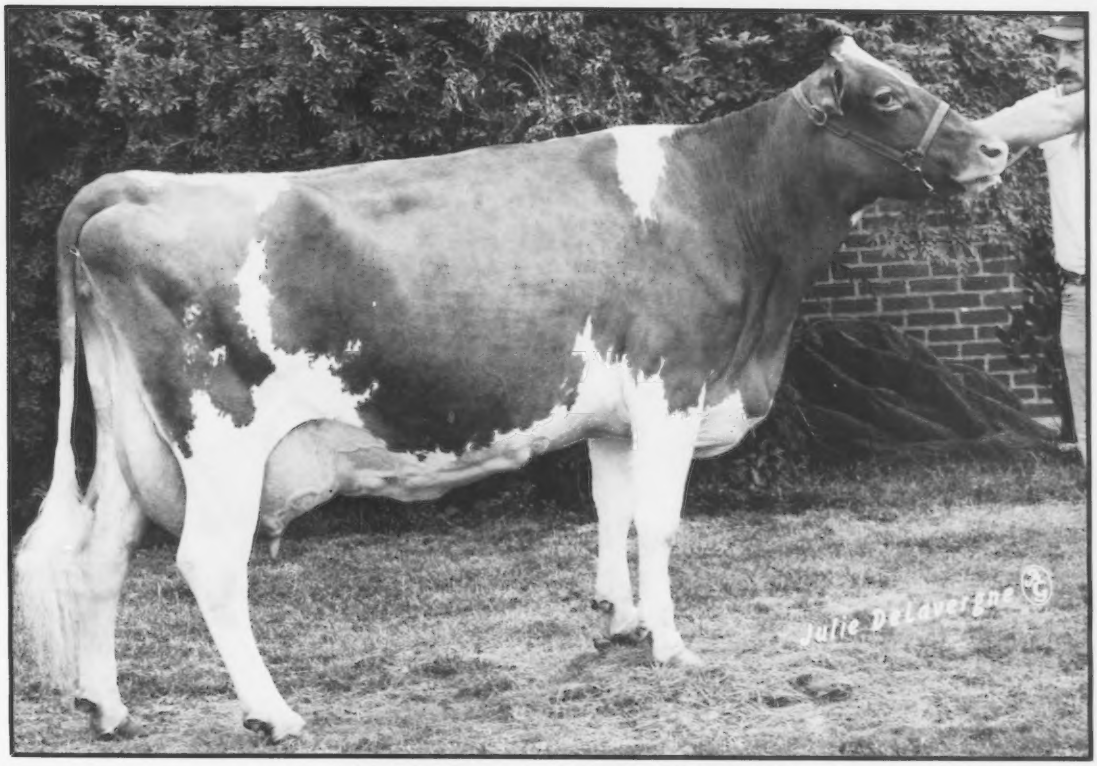

SPRING WALK L H ETTA (EX-91) GSD

7/83 CI: +1,524M +.01% +73F +$229, CIT +2.3, CPI +403

Etta's Exciting Production Summary

2-02	14,220M	5.0%	733F	326D 2X
3-01	17,430M	5.3%	922F	305D 2X
4-00	20,580M	5.2%	1,073F	337D 2X
5-00	22,380M	5.0%	1,121F	335D 2X
6-00	12,290M	5.8%	709F	132D 2X RIP
Proj.	23,890M		1,387F	305D 2X ME

Type-Production Award winner, 1982 OH State Fair. Will be bred to Admiral.

Semen Available From . . .

SPRING WALK BT FRANK
Sired by Co Hill Farms T H Big Tex
7/83 PI: + 849M +29F +$108
7/83 GI: +1,375M +58F +$193

For More Information Contact Us

We look forward to seeing you at the AGCC Convention in Louisville next month!

SPRING WALK FARM

Visitors Always Welcome
Floyd (216) 378-2275
William (216) 378-2273

WILLIAM WACHTEL AND FAMILY
FLOYD AND EILEEN WACHTEL
Assistant Herdsman—Mike Galbraith
Big Prairie, Ohio 44611

½ mile North of Nashville on SR 514. Right on TWP Road 362. One mile.

THE NORTHEAST
. . . A Super Place To Buy Good Guernseys

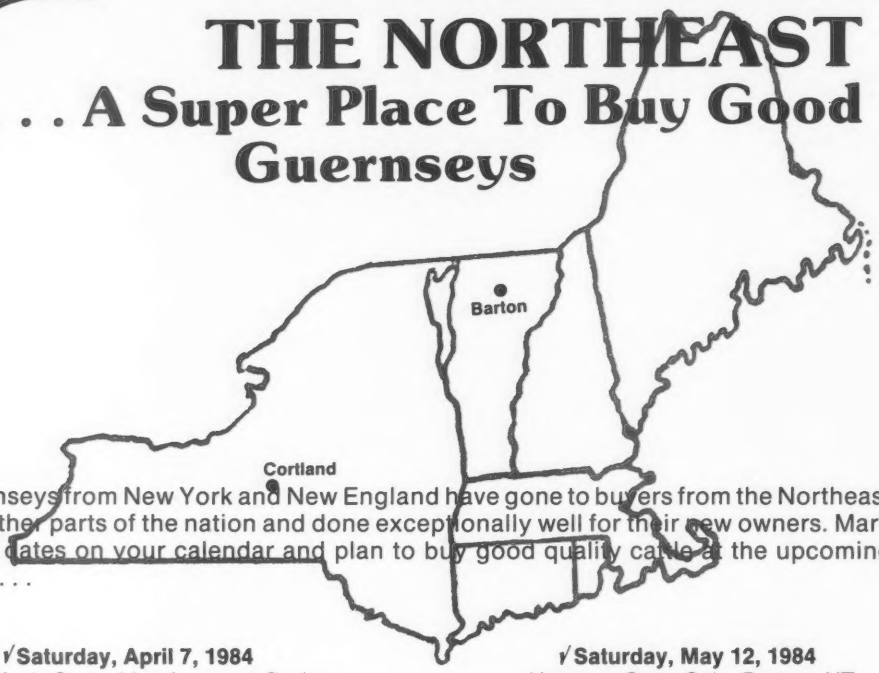

Guernseys from New York and New England have gone to buyers from the Northeast and other parts of the nation and done exceptionally well for their new owners. Mark these dates on your calendar and plan to buy good quality cattle at the upcoming sales . . .

√ Saturday, April 7, 1984
New York State Meeting and Spring Classic Sale, Cortland, NY. There's always a good selection of high-indexing young cows, bred heifers and project calves.

√ Saturday, May 12, 1984
Vermont State Sale, Barton, VT.
An especially good opportunity to pick up show calves and herd replacements.

. . . Supporting Fluid Golden Guernsey Milk Sales

THESE DAIRIES MARKET MILK UNDER THE GOLDEN GUERNSEY LABEL

Lundgren & Jonaitis Dairy Farms, Inc., Shrewsbury, MA
Marcus Dairy, Danbury, CT
Salois Sanitary Dairy, Pawtucket, RI
Upstate Milk Coops, Inc., Rochester, NY
Turner Dairy, Salem, NH

Two other dairies that focus on Channel Island milk (a mixture of Guernsey and Jersey milk) are Hancock County Creamery, Ellsworth, ME and Billings Farm, White River Junction, VT.

We, breeders from New England and New York, invite you to watch for our ads each issue and plan a trip to the great Northeast to buy cattle, drink Golden Guernsey milk and enjoy our hospitality.

New York's Candidate For 1984 National Guernsey Queen

Rosemary Souza
Chazy, New York

A junior at State University College at Potsdam, Rosemary has been an active part of Guernsey activities for some time. An avid showman, she has exhibited the grand champion female of the Clinton County Fair Junior Show six different years. But, highlights of her show career were when she was named the champion junior showman of the New York State Fair and exhibited the grand champion female at the 1983 New York State Fair 4-H Show. After winning the "Miss Congeniality" award at the New York State Dairy Princess Pageant and topping the school presentation competition that same year, she became the second alternate state dairy princess. Previous experience as a dairy queen came when she was the 1981 New York Guernsey Queen and was one of the five finalists in the national Guernsey queen contest that year. She has again been named the New York Guernsey Queen and will represent her state in the 1984 national contest. This 20-year-old has been a varsity cheerleader for three years at Potsdam and is currently captain of the squad as well as a gymnastics instructor. While in high school she was a 4-H teen ambassador, president of her national honor society, editor of the yearbook, captain of the softball team and a cheerleader. She is the daughter of Ralph and Marie Souza. New York Guernsey breeders wish Rosemary the very best!

Rosemary and many other Guernsey breeders from New York look forward to seeing you at the AGCC Convention in Louisville, Kentucky next month.

THE NEW YORK STATE GUERNSEY BREEDERS COOP, INC.

Our Best
For Show and Sale

ALL-AMERICAN NOMINEE

Nominated All-American Senior Yearling Heifer

HOLLOW VIEW BLAZER SHERRY
First, Reserve Junior Champion, 1983 NGS-Harrisburg
Now owned by William B. Messix, IV, Queen Anne, MD.

Available-Her November 1983 Kellogg Nances Prince Son

ENGLAND FARMS H MILL (90) GSD
7/83 CI +790M +27F +$160 50%R, CIT +2.9, CPI +216
MCD +4,015M +174F
5-09 17,460M 4.7% 820F 344D
6-10 17,550M 4.6% 801F 326D
7-10 14,640M 4.6% 669F 301D

First four-year-old, 1979 NGS-Harrisburg; first dry cow, 1980-1981 NGS-Harrisburg. Her daughter, Hollow View Premier Melinda, was 1982 Honorable Mention All-American Junior Heifer Calf.

Consigned to the Second Bettsward Sale
HOLLOW VIEW TEX DAWN
A December 1982 Co Hill Farms TH Big Tex daughter. Her dam has 3-3 11,520M 5.7% 652F 4.1% 478P 357D. Watch for this fancy heifer out of a high butterfat and protein-testing dam.

Visitors Always Welcome!

HOLLOW VIEW FARM

PENNSYLVANIA GUERNSEY BREEDERS

SCOTT AND ELSIE WOLFF
RD 2, Box 102, Quarryville, PA 17566
Telephone (717) 786-2336

Official DHIR Production Records
(Received October, 1983)

Herd Owner / Name Of Cow	Age	Days	Actual Milk	Record Fat
CALIFORNIA				
* GIACOMINI DONALD			FERNDALE	
DARLENE OF VANLAWN	4-09	305-2X	22630	1036
CLOVER JACK DEACON BERTIE	3-07	303-2X	15020	775
CLOVER JACK PREMIER SABRINA	2-02	305-2X	13110	641
CLOVER JACK DEACON BIRD	2-01	302-2X	12380	522
* NELSON DENNIS E			HILMAR	
DORELLA TIMS SOX	10-11	305-2X	17370	731
NELLS GLOW HORNET ELENA	5-04	305-2X	17360	700
NELLS GLOW JACKSON VELVET	4-02	305-2X	16940	793
DORELLA TOP MAR INDIANA	10-02	305-2X	16130	702
KUHTZDALE DEACONS EDIE	4-06	305-2X	15910	725
CLARAVALE DEL LOIS	2-02	305-2X	13230	640
* DIAS PAUL			STEVINSON	
GOLDEN MEADOWS FABIANS ROSIE	3-04	305-2X	22610	1075
GOLDEN MEADOWS JA DAS ROSA	5-04	305-2X	21370	1114
GOLDEN MEADOWS CHOICES NA NELL	2-00	305-2X	17760	937
GOLDEN MEADOWS MAVERICK MEMORY	2-05	305-2X	14500	757
* BAY MEADOW FARMS			GALT	
BAY MEADOW CLIPPERS HONEYMOON	10-01	305-2X	15490	697
GR-BAY MEADOW NELSON ALICE	3-11	300-2X	14880	658
BAY MEADOW ADMIRAL TRACY	4-00	305-2X	15000	674
BAY MEADOW SUCCESS NANCY	3-03	275-2X	13230	518
PR-BAY MEADOW FORTUNE ADA	6-02	305-2X	14540	625
* CALIFORNIA STATE POLYTECHNIC COLLEGE			SAN LUIS OBISPO	
POLY JUPITER MARIE	3-05	305-2X	13550	614
POLY BART BLISS	2-00	305-2X	14740	707
POLY TELSTAR NADINE	2-04	305-2X	15260	736
POLY MAVIS BEAUTY	5-01	305-2X	16710	847
* MICKELSEN MAX			PETALUMA	
LAVON FARMS MON BELL	9-03	305-2X	15550	731
* NELSON DWAYNE A			CERES	
NELLS GLOW AMERICAN PANDORA	4-02	303-2X	14720	754
* ORISIO RICHARD			TULARE	
LONE PALM DUKES TOUTSI	3-03	305-2X	13450	533
COLORADO				
* FORSYTH W DEAN			LONGMONT	
GUERNDEAN LOYAL TRACY	3-03	305-2X	13550	584
CONNECTICUT				
* MERRITT RICHARD H			FARMINGTON	
RIPLEY FARMS CYCLONE EDDY	7-11	305-2X	15710	791
* PAINE MR & MRS ROBERT			SALISBURY	
GRASSLAND NADER TRISHA	2-03	279-2X	13540	592
GRASSLAND MARVELS POPEYE	1-09	305-2X	12200	524
* GREENBACKER HERBERT E			MERIDEN	
GREENVIEW CHOICE PAM	2-03	305-2X	16260	661
* BROCK E LEROY			MIDDLETOWN	
BROCK FARM WARRIORS SAL	3-05	305-2X	15110	688
GEORGIA				
* HAGA H J			FORT VALLEY	
CLEARBRANCH CHOICE CANDY	5-04	305-2X	18250	791
CLEARBRANCH G TAMIE	5-07	305-2X	16790	868
IOWA				
* GROTEGUT CRAIG A			WAUKON	
PRAIRIE MOON JIM SIS	6-03	305-2X	16360	744
PRAIRIE MOON GOLDEN	4-08	305-2X	15560	684
* HEMPELER ARLYN A & SON			GARNAVILLO	
IDLE NEER R H INKA	4-00	305-2X	16770	730
DANANN FUTURES PAULETTE	3-01	305-2X	15800	714
IDLE NEER R H INKA	2-05	305-2X	14530	703
CAROLE W CAMERO	4-03	305-2X	14750	729
* BENTIEN KEVIN			MONONA	
D S DOR EXTRAVAGANCE	4-05	305-2X	15160	636
* GRAVER DONALD G			GREELEY	
CEDARLANES FAYES ZOE	2-03	305-2X	15010	661
HADLEYS ALICE ALISON	5-05	305-2X	16830	796
* MOSS ELDON & SONS			IOWA CITY	
ELJJ ACE PIER	8-06	305-2X	14980	701
* TSYWASSINK DONALD			LETTS	
IDLE NEER R H PATTI	5-01	305-2X	20640	854
IDLE NEER R H ESTHER	4-07	305-2X	16990	775
IDLE NEER FOR CHERYL	6-05	305-2X	16610	868
IDLE NEER R H BABE	4-11	305-2X	14820	679
* BURKHART DAVID P			DECORAH	
DA MAR TELESTAR GIGI GALEEN	5-08	305-2X	17110	713
IDAHO				
* BAKER DICK & SONS			HOMEDALE	
SHADYLAWN TINKLE C	11-07	305-2X	16490	617
TRIPLE L FAYVOR DENA	2-01	305-2X	12610	602
SHADYLAWN S T FUNNY FACE	3-07	305-2X	13760	633
* LINCOLN L L & R L			PARMA	
LINCREST CHOICE DUCHESS	5-02	305-2X	15300	749
LINCREST JOLLY BELLONA	4-06	305-2X	14600	731
ILLINOIS				
* MUEHLING RICHARD L			CISSNA PARK	
MUEHLING MEADOWS FAYVOR JENNY	3-04	305-2X	14870	676
MUEHLING MEADOWS FAYVOR UNIQUE	2-00	305-2X	12580	674
* LATCH W J			SUMNER	
KAJO FAVORS MARGE	2-09	347-2X	15890	689
B OAKRIDGE CHOICE JEANINE	2-02	305-2X	13250	536
* ERDMAN MYRON E			CHENOA	
MYOWN ELEVATIONS INGRED	2-05	305-2X	15370	709
MYOWN FAYVORS VALMA	3-02	305-2X	15700	716
MYOWN M CHOICE HEIRESS	2-05	305-2X	14550	633
MYOWN QUANTITY SUE	4-06	305-2X	15000	774
GENEGLOW H RENA	3-07	290-2X	13860	744
MYOWN ALSTARS KITTEN	2-06	276-2X	12210	550
* WAGNER AUDREY D			MARISSA	
WAGNERS EMORY BUTTERFLY	3-05	305-2X	17200	900
WAGNERS P ELLE ANN	8-03	305-2X	15160	837
WAGNERS EMORY BONET	2-02	305-2X	12560	577
INDIANA				
* ROLLING LEA FARMS INC			THORNTOWN	
ROLLING LEA MAVERICKS GALA	3-10	305-2X	15920	542

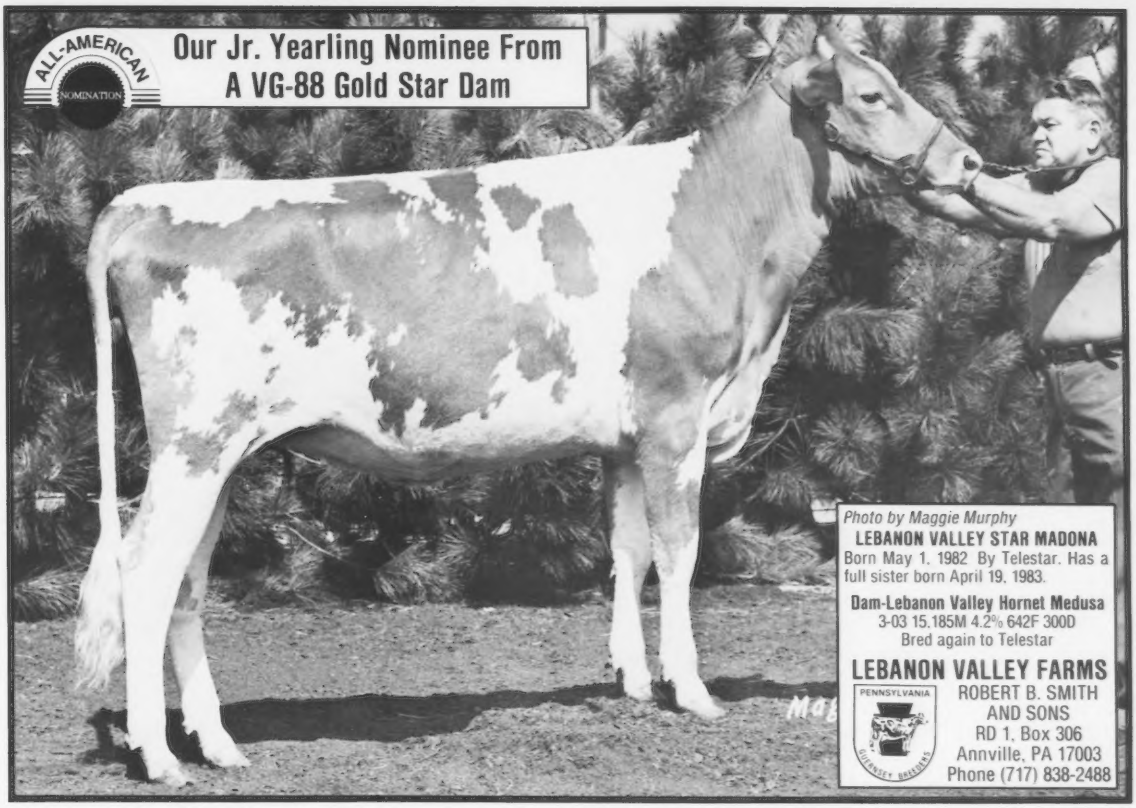

☆ HAYNES JOHN E INC			AUBURN	
ARKS ACRES DPS WOLTIE	9-10	305-2X	17120	850
ARKS ACRES DOLLY	4-07	305-2X	14810	655
☆ HAYNES G DAVID JAMES M & TIMOTHY E			GARRETT	
RICHLAND TOP PILOTS CLEO	2-01	305-2X	13790	630
☆ WEAVER VIRGIL C			GOSHEN	
VILLA CREST F HAPPY	4-11	305-2X	14900	734
☆ WEAVER OSCAR R			GOSHEN	
YELLOW CREEK NOBLE SPECIE	5-03	305-2X	21190	1038
YELLOW CREEK SWEET FROSTING	4-00	305-2X	16150	821
YELLOW CREEK NOBLE ROLENE	5-05	305-2X	16830	754
YELLOW CREEK H KAREN	3-04	305-2X	14220	603
☆ MITHOEFER JULIUS & FAMILY			CLAYPOOL	
BITTERSWEET AMB SHERRY	3-07	305-2X	15960	746
JUALMI CAPTAINS MAIDIN	3-08	305-2X	13390	689
☆ GIERHART JOSEPH D & FAMILY			BRYANT	
CORNER GROVE T DAISY	11-01	305-2X	14120	586
☆ HOCHSTETLER LAMAR L			NAPPANEE	
U CREEK M CHOICE ELFIN	3-06	305-2X	13750	678
☆ METZGER MYRON R & GRACE E			CLAYPOOL	
METZGER FARMS JON JUNIPER	6-03	305-2X	14980	800
PLEASANT RIDGE T C PATSY	5-00	305-2X	14720	764
METZGER FARMS J R JOLLINE	4-01	305-2X	14270	711
☆ METZGER MAURICE E & JULIA A			CLAYPOOL	
RAINTREE VIRGIL SHEILA	5-02	305-2X	16090	761
☆ SNOW CHARLES A & SON			BEDFORD	
LEATHERWOOD FLAKES FLUTE	3-06	305-2X	14450	587
☆ KEEFER FORREST J & JANET R			WAWAKA	
RIVERWOOD QUANTITYS BELLIE	2-06	289-2X	13910	650
RIVERWOOD FAYVORS MURIEL	2-02	305-2X	12730	719
☆ LOVELESS JOHN L & MICHAEL J			CROWELL	
WAWASEE TRANSFERS BERYL	3-03	305-2X	17860	800
WAWASEE MAVERICK BERTHA	5-06	305-2X	16490	799
WAWASEE CORPORAL BECKY	7-05	305-2X	14690	743
☆ METZGER LOREN & OLIVE			SOUTH WHITLEY	
SOUTH VIEW TEL LETITIA	3-05	305-2X	18510	851
SOUTH VIEW DOMINO AILEEN	2-03	305-2X	13570	631
SOUTH VIEW FAYVOR MELBA	4-02	305-2X	14260	788
KANSAS				
☆ SALAVA JOHN & DONNA			LERGY	
ATLASTA YUKON ANN	5-10	305-2X	15890	745
☆ NEHER DOYLE			HUTCHINSON	
HARMONY B B CUTIE	5-11	305-2X	16110	650
HARMONY MAVERICK TRINA	2-04	305-2X	13720	554
FRALDA MARINES PIXIE	6-01	305-2X	15820	670
KENTUCKY				
☆ BRUNDIGE FREEMAN H			FULTON	
WAL JEAN JANEY	6-00	305-2X	20470	867
WAL JEAN CHOICE RAPTURE	6-05	284-2X	15810	656
WAL JEAN BRETTA	6-03	305-2X	15550	726
LOUISIANA				
☆ TERREBONNE FLOYD L JR			AMITE	
GOKDLINES HOLLIREX KAY	3-11	305-2X	13940	543

Page 114

Pure Gold

KATWIL CHOICE VANESSA (82) GSD
7/83 CI: +1,157M +48F +$163, CIT +1.0, CPI +264
MC Deviation +4,791M +204F
Three-record avg. 16,250M 735F 305D 2X ME
Sired by Choice. Bred to Telestar.

This high-indexing five-year-old is a new Gold Star Dam. We invite visitors to see "Vanessa" and her herdmates.

PENNSYLVANIA GUERNSEY BREEDERS

HER-RA GUERNSEYS
HERMAN GINDER
RD 3, Box 380, Mt. Joy, Pennsylvania 17552
Telephone (717) 898-7605
Visitors Welcome

Our Best

ALL-AMERICAN NOMINATION

Nominated All-American Junior Heifer Calf

KEYSTONE BIG T. JADE
Born March 16, 1983
Sired by Co Hill Farms TH Big Tex
First Junior Heifer Calf, 1983 NGS-Harrisburg

Her All-American Full Sister

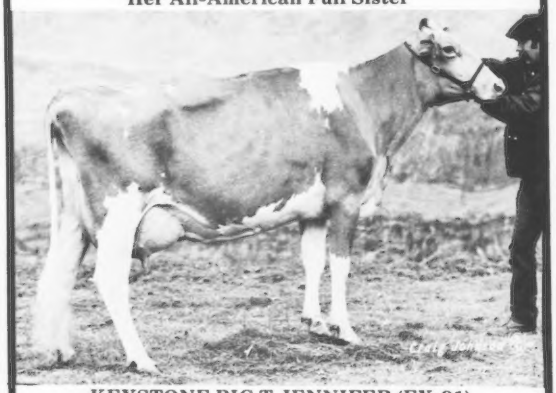

KEYSTONE BIG T JENNIFER (EX-91)
1981 All-American Senior Two-Year-Old Cow
7/83 CI: +858M +.12% +53F +$149, CIT +2.2, CPI +272
MCD +3,003M +275F
2-05 19,880M 5.4% 1,071F* 365D
4-01 19,984M 5.4% 1,084F 365D

Congratulations to Floyd Livingston of Ohio for developing Keystone K Candy into an All-American Senior Yearling nominee.

Visitors KEYSTONE GUERNSEY FARM *Welcome*

W.B. AND V.R. CAMPBELL
RD 4, Box 532
Halifax, PA 17032
Phone (717) 896-8422

PENNSYLVANIA GUERNSEY BREEDERS

ROGER AND KATHY CAMPBELL
RD 4, Box 531
Halifax, PA 17032
Phone (717) 896-3063

Two miles North of Halifax on Route 147

DHIR PRODUCTION CREDITS *from page 113*

* CAPDEBOSCQ B J				AMITE	
GOLDEN CAP PRINCE BLOOMER	2-06	305-2X	13970	489	
GOLDEN CAP PRINCE CELEST	2-03	305-2X	13430	594	
SHENMONT M CHOICE TESSIE	6-04	305-2X	14640	676	
MASSACHUSETTS					
* KOCH CHRISTOPHER C				CULRAIN	
DREAMLAND ROYAL KATHY	6-09	305-2X	14990	581	
* FOWLES ELWYN M				SOUTHAMPTON	
SUNNYDELL JUPITER ROXANNE	2-08	305-2X	16490	612	
SUNNYDELL TITAN KIZZY	3-05	305-2X	14330	701	
* GOODFIELD ROBERT G				HARDWICK	
QUANTITYS C TRUTH OF HARDWICK	3-06	305-2X	15760	617	
* COTTING C E				BERLIN	
CHEDCO CONTESSAS PENELOPE	4-07	305-2X	17250	851	
MARYLAND					
* SCHNEBLY SETH K				CLEAR SPRING	
CROWN STONE HERMES ICICLE	4-01	305-2X	20880	880	
CROWN STONE FAME B JOLLY	3-02	305-2X	17450	857	
MAINE					
* GARDINER ROBERT				GARDINER	
OAKLANDS C CHRYS	3-06	305-2X	14320	735	
* GARDINER ROBERT H				GARDINER	
PLEASANT HILL CHOICE CARAMEL	5-04	305-2X	23480	994	
OAKLANDS S STELLA	5-03	305-2X	16140	755	
OAKLANDS CINDARELLA	2-02	304-2X	13500	599	
OAKLANDS C CHRISTMAS	3-03	305-2X	13920	732	
OAKLANDS GINNY	6-04	305-2X	14780	670	
* UNIVERSITY OF MAINE				ORONO	
U M GUNAR B ADELE	3-02	305-2X	17460	682	
MICHIGAN					
* DENDEL JACK				ALLEGAN	
DENDEL ORCHARDS M C DUCHESS	4-01	305-2X	16280	812	
* FISH JAMES A & ALICE B				HICKORY CORNERS	
LOCKSHORE SPARTAN DELITE	4-05	305-2X	19640	794	
LOCKSHORE MAVERICK GRACE	4-03	286-2X	16150	767	
LOCKSHORE CHOICE VANITA	2-08	305-2X	13460	670	
* SMITH ELTON R & GOOD JERRY E				CALEDONIA	
MED G BLOOM MOLIREX JANE	5-04	305-2X	16740	746	
* WORDELMAN NORMAN				THREE RIVERS	
WORDELMANS WOOD FANNY	10-05	305-2X	15840	646	
WORDELMANS P C LIBBY	7-04	305-2X	15040	707	
MINNESOTA					
* FORNER DONALD J				CHASKA	
THREE CLIFFS BEACON ELF	3-03	305-2X	18630	743	
THREE CLIFFS CHOICE FLO	1-11	305-2X	13680	609	
* BARLAU GORDON H & FAMILY				NORWOOD	
EVERGREEN FARM HAPPY	2-08	305-2X	15540	655	
DIAMOND WILLOW CAROL	1-11	305-2X	13940	645	
EVERGREEN FARM MALISA	4-08	305-2X	16710	719	
* KIMM FRANK & FAMILY				PELICAN RAPIDS	
OAK CREST HATTIES JANICE	9-03	305-2X	15790	739	
KIMM FARM LEES HEATHER	4-04	303-2X	14400	591	
* SCHULZ ARLEN				GLENCOE	
PLEGROVSANT SWEETHEART	10-06	305-2X	17130	820	
* HEINS RUSSELL & BERNICE				EYOTA	
BERNELL DEA MARY	2-03	305-2X	13110	557	
MELODEE M BESSIE	3-11	305-2X	14360	663	
* TYRRELL HOWARD & DENNIS				BROWERVILLE	
OAK CREST GINNYS JUINSY	2-00	305-2X	12130	614	
* PIERSON NELS JR				BUTTERFIELD	
PIERSONS PROGRESS KELLYS SADIE	2-02	296-2X	14760	597	
* WIRT RUSSELL J & FAMILY				LEWISTON	
PLEGROVSANT LAURIE	3-09	305-2X	18530	994	
MAPLE LEAF MEDALS IRMA	3-00	305-2X	16060	698	
MAPLE LEAF MI PASTEL	2-07	305-2X	15040	770	
MAPLE LEAF MI GOLDPIECE	6-01	305-2X	14940	653	
* LASKA BEN J & FAMILY				WINONA	
BREEZY POINT HARRIT	9-10	305-2X	16620	673	
BREEZY POINT Q PRINCESS	4-07	305-2X	16160	809	
* RAISANEN PAUL				COKATO	
PIONEER LANE SULTAN GLADYS	5-10	305-2X	16430	686	
MISSOURI					
* SCHENKER NORVIN G				ROCKVILLE	
NOR RU JOYCELLAS PAULETT	9-11	305-2X	14640	553	
NOR RU EDDIES FRAN	5-02	305-2X	14560	608	
* PURSLEY RAY W				SPRINGFIELD	
PGF CHOICE INEZ	4-11	305-2X	16090	753	
PGF PILOT IDAHO	4-04	305-2X	14990	658	
P G F SPECK	8-01	305-2X	15090	583	
* HENDRICKSON SANDRA MESSER				CAIRO	
TIMBER RIDGE BART ELAINE	3-09	305-2X	16600	698	
TIMBER RIDGE DEACON ELLYMAE	4-05	305-2X	16510	789	
TIMBER RIDGE DEACON SUSIE	4-08	305-2X	15420	671	
TIMBER RIDGE BART LYNN	3-06	305-2X	14600	719	
MISSISSIPPI					
* MISSISSIPPI STATE UNIVERSITY				MISSISSIPPI STATE	
MAGNOLIA DEACON MAYLIGHT	1-11	305-2X	15130	571	
MONTANA					
* BECKER HERMAN & RUSSELL D				BALLANTINE	
BECKER FARMS DARLING BLISS	9-02	305-2X	17220	864	
BECKER FARMS C POLLY	10-03	287-2X	14900	688	
NORTH CAROLINA					
* WOODS SAM T				HURDLE MILLS	
SPRING CREST FABIAN PHYLIS	3-01	305-2X	13550	658	
NEBRASKA					
* KONECKY TOM				WAHOO	
BEAUTY VIEW DOLLAR MARY	4-05	305-2X	16690	720	
BEAUTY VIEW SUPER PEACHES	2-04	305-2X	14240	607	
MILCHRAUM TELESTAR GRACEY	1-11	305-2X	13190	591	
NEW HAMPSHIRE					
* DUNNING H S				WALPOLE	
BEVJAC SUPER SADYE	3-05	305-2X	15580	679	
VALLEY FARMS COUNTESS CROCUS	5-00	305-2X	14910	691	
VALLEY FARMS TRUDYS TRIXIE	5-00	305-2X	14810	622	
NEW MEXICO					
* HANDLEY DAVID E				VEGUITA	
VEGUITA NOBLE FOLLY	5-04	305-2X	16080	747	
VEGUITA WIN MYRA	3-00	305-2X	13740	606	

Page 117

ANNOUNCING . . .

The Pennsylvania GBA 53rd Annual Meeting

Friday & Saturday, March 9-10, 1984 Danville, Pennsylvania
At the Sheraton Danville Inn, I-80 at PA Route 54

SCHEDULE OF EVENTS

Friday, March 9

4:30 pm PA GBA Board of Directors meeting
5:30 pm Registration
6:00 pm Social hour
7:00 pm 53rd annual awards banquet. Features dinner, adult and jr. production awards, Guest Speaker Karl Kettering and entertainment. Kettering is a management consultant from Lancaster specializing in human resources. He has spoken to 25 of the 26 major-league baseball teams and several NFL teams in pre-game, locker-room meetings on the theme of total self-development.

Saturday, March 10

7:00 am Breakfast on your own
8:00 am Mid-Atlantic Guernsey Sires (MAGS) meeting
8:00 am PA Junior GBA semi-annual meeting
10:00 am 53rd annual business meeting of the PA Guernsey Breeders' Association
12:30 pm Luncheon with Guest Speaker Calvin Mauser, vice president of PA GBA
Following On-your-own farm tours in afternoon for interested people

MEAL RESERVATIONS

Friday Awards Banquet: All-you-can-eat hot and cold buffet
Saturday Luncheon: Cold buffet luncheon

Name _____

Address _____

_____ **Zip Code** _____

_____ Adult banquet tickets @ $14 _____
_____ Child (under 12) tickets @ $11.50 _____
_____ Adult luncheon tickets @ $6.50 _____
_____ Child (under 12) tickets @ $4 _____
Total Fees _____

Mail reservations to: The Pennsylvania GBA, 3107 Sollenberger Drive, Chambersburg, PA 17201 by February 24, 1984.

Motel reservations can be made by contacting the Sheraton Danville Inn, RD 2, Box 100, Danville, PA 17821, (717) 275-5510. Call the Sheraton Danville Inn directly for room rates. Inquire about its weekend package and tell the reservation manager that you are with the Pennsylvania GBA annual meeting.

ANNOUNCING . . .

The Sixth Blue Halter Calf Sale

Saturday, April 21, 1984 At The Guernsey Sales Pavilion, Lancaster, PA

The Blue Halter Calf Sale will feature heifers that are outstanding in both conformation and pedigree. This sale provides an opportunity for 4-H and FFA members to buy Guernsey heifers that can compete with the best in the show ring. A 10 percent discount is given on heifers purchased for youth projects.

Don't Miss This Sale!

Write to us for information on this and other upcoming sales.

Sale Managed By

PENNSYLVANIA GUERNSEY BREEDERS' ASSN.
3107 Sollenberger Drive, Chambersburg, PA 17201
Lee G. Yost, Business Manager
Telephone (717) 263-3367

THE MERRYMAN COMPANY
P.O. Box 566, Sparks, MD 21152
John B. Merryman, Auctioneer
Telephone (301) 771-4625

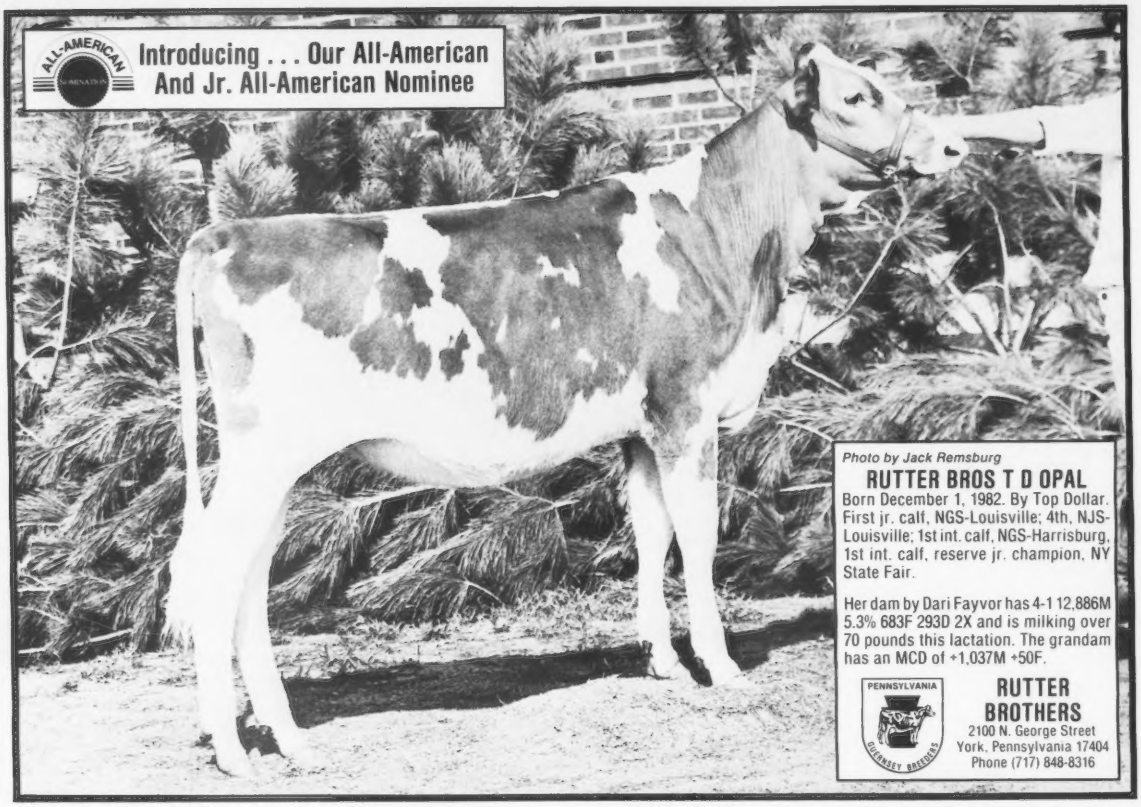

Photo by Jack Remsburg

RUTTER BROS T D OPAL

Born December 1, 1982. By Top Dollar. First jr. calf, NGS-Louisville; 4th, NJS-Louisville; 1st int. calf, NGS-Harrisburg, 1st int. calf, reserve jr. champion, NY State Fair.

Her dam by Dari Fayvor has 4-1 12,886M 5.3% 683F 293D 2X and is milking over 70 pounds this lactation. The grandam has an MCD of +1,037M +50F.

PENNSYLVANIA GUERNSEY BREEDERS

RUTTER BROTHERS
2100 N. George Street
York, Pennsylvania 17404
Phone (717) 848-8316

All-Time National Class Leaders

DENDELS ORCHARD MAY (VG-86) GSD
7/83 CI: +828M +15F +$82 41%R, CIT +1.6, CPI +157
MC Deviation +5,195M +102F
2-09 21,640M* 4.3% 923F 365D
4-02 25,440M* 3.8% 961F 365D
5-04 18,790M 4.7% 890F 305D

DENDELS ORCHARDS M C DOREEN (D)
7/83 CI: +1,430M +51F +$185 46%R, CPI +279
MC Deviation +7,866M +224F
2-02 26,360M* 3.9% 1,020F* 365D
3-03 31,590M* 4.1% 1,308F* 365D
4-04 15,110M 4.9% 735F 305D
1980 Nyala - Bedford Trophy, 1981 New England GBA Trophy.

DENDELS ORCHARDS M C HOLLY
7/83 CI: +1,181M +44F +$156 48%R, CPI +180
MC Deviation +2,707M +45F
1-11 17,600M* 4.3% 751F 305D

DENDELS ORCHARD OLYMPIC RUTH
7/83 CI: +1,375M +51F +$181 44%R, CPI +265
MC Deviation +8,502M +892F
2-01 19,650M* 769F 305D

DENDELS ORCHARDS E LOU
7/83 CI: +871M +30F +$111, CPI +143
2-03 15,450M 4.5% 699F 305D
3-03 23,090M* 4.6% 1,051F 365D

These cows exemplify the combination of outstanding production and functional type we strive for at Dendel's Orchards.

Dendel's Orchards

JACK DENDEL
Route 5, Allegan, Michigan 49010
Telephone (616) 673-4317

We Breed A Few Good Ones . . .

MAPLE LEAF DEACON GOLDFUTURE (VG-83)

7/83 CI: +948M +31F +$118 47%R
MCD +3,875M +90F
2-00 12,420M 4.7% 583F 305D
2-11 19,238M 4.9% 944F 305D

Bred to Clovelly Top Hornet. Her dam, Maple Leaf MI Goldpiece, has a 5-record total of 73,136M 4.4% 3,212F and is bred to Top Hornet. A maternal sister by Top Hornet was first two-year-old cow, 1983 MN State Show.

MAPLE LEAF DIXIE GLORYOUS (82) GSD

7/83 +1,048M +44F +$147 39%R, CPI +222
MCD +6,870M +277F
2-01 16,578M 4.6% 769F 310D
3-01 16,389M 4.3% 709F 298D
4-01 20,504M 4.6% 959F 305D
5-01 16,185M 4.6% 755F 254D RIP

Her Maverick two-year-old daughter is projected to 14,081M 766F 305D ME. Bred to Telestar.

MAPLE LEAF DEACON JAY (83)

7/83 CI: +1,338M +47F +$172 48%R, CIT +1.3, CPI +290
Number 144 in the country for CPI.
MCD +10,240M +386F
2-02 18,569M 4.7% 881F 305D
3-02 18,537M 4.4% 827F 305D
4-01 6,438M 4.4% 287F 98D RIP

Her sons include Maple Leaf Choice Deacon at Midwest and Maple Leaf Deacon Admiral going to Tri-State.

MAPLE LEAF LOLLIPEP (87)

MCD +3,754M +186M
6-00 18,198M 5.3% 975F 305D
Bred to Look For M Dixie Dan.

. . . And Buy A Few

PIONEER LANE M CONNIE (84) GSD

7/83 CI: +1,382M +59F +$195 50%R, CIT +2.4 CPI +354
Number 24 in the breed for CPI
MCD +6,540M +342F
2-02 15,586M 5.4% 845F 305D
3-05 18,297M 4.4% 811F 305D
4-08 16,926M 5.1% 864F 305D

Her sons include Maple Leaf Comander at MVBA, Maple Leaf Commando at ABS and Maple Leaf Commandant, an Admiral son on his way to Select Sires.

PLEGROVSANT LAURIE (84)

MCD +5,199M +282F
2-08 15,131M 4.8% 734F 305D
3-08 18,579M 5.3% 994F 305D

MESABA VALIANT AMYLEE

3-05 13,381M 5.4% 720F 305D
4-11 13,683M 5.4% 738F 305D
7-06 15,758M 5.8% 913F 302D RIP
Purchased in the 1977 National Heifer Sale

CITY VIEW AMY (86) GSD

MCD +3,823M +50F
3-05 16,351M 3.7% 610F 305D
4-05 15,413M 4.2% 655F 305D
5-09 14,886M 3.9% 505F 252D RIP
Second aged cow, 1983 MN State Fair.

MAPLE LEAF FARM
Russell J. Wirt And Family
Route 1, Box 45, Lewiston, Minnesota 55952
Telephone (507) 523-3723

DHIR PRODUCTION CREDITS *from page 114*

NEW YORK				
* HOLCOMB ROBERT E			GREENE	
BERMAT AUSTINS EDNA	4-00	305-2X	15300	755
HOLCOMBS DEACON DOLL	4-08	305-2X	14950	624
* RIPLEY ROLAND			CORTLAND	
OTTER MEADOW TELESTAR ECHO	3-02	305-2X	14750	665
* COON BROS DHIR #2			AMENIA	
SMITHFIELD CHUMS PIXIE	7-03	305-2X	15930	648
* WHEELER TERRY W			MARIETTA	
WHEELER ACRES NOBLEMAN WANDA	2-00	305-2X	12110	522
* NEDROW J KEVIN			CLIFTON SPRINGS	
GRAND VIEW HORNETS ASTKA	7-00	305-2X	19460	819
NEDROW FARMS CHOICES BRANDY	3-00	305-2X	16460	702
NEDROW FARMS PRINCES PETITE	7-00	305-2X	16890	800
NEDROW FARMS CHOICES VIRTUE	4-10	292-2X	15480	627
NEDROW FARMS MAVERICKS LINDA	2-10	275-2X	12990	471
NEDROW FARMS CHOICES KRISTA	5-09	294-2X	14400	688
* HANSEN RICHARD A			CHERRY VALLEY	
HANSENAREA H DILLY	8-07	305-2X	16290	796
HANSENAREA CY LUCILE	2-03	305-2X	14140	629
* PECK WILLIAM H			SCHUYLERVILLE	
WELCOME HOLLIREX KARRIE	7-05	305-2X	17780	982
* STATE UNIVERSITY AGRICULTURAL & TECHNICAL COLL			COBLESKILL	
COBLESKILL CHOICE MAXINE PAMLA	3-11	305-2X	13950	750
* SEAGER JOHN			PRATTSBURG	
GREYSTONE DEACONS PATTY	3-05	305-2X	16100	689
OHIO				
* RICHARDSON DANA D & SONS			WAPAKONETA	
BALMORALS FAYVORS BEAUTY	6-01	305-2X	15480	768
BALMORALS G V & M MYRA	5-06	305-2X	15450	729
* DEININGER VERNON L			MALVERN	
WOODED VIEW FANFARE GJAIL	1-10	305-2X	14210	609
WOODED VIEW PREMIER OLETTY	3-01	277-2X	14820	651
WOODED VIEW DEACONS HOLLY	2-11	298-2X	13840	599
* AYARS JOHN DEE			MECHANICSBURG	
KEYSTONE BIG T JENNIFER	4-01	365-2X	19980	1084
* BARGER DONALD L			URBANA	
MAYFLOWERS T LILLY	8-04	305-2X	17560	858
* RIEGEL PAUL F			AMANDA	
PRIDE N JOY FARMS W HOPE	9-05	298-2X	16990	662
PRIDE N JOY FARMS K PAMPY	2-05	305-2X	14870	633
* OBER LLOYD E			NEWBURY	
OBERLAND T H MARINA	6-06	305-2X	15760	738
* FETTER RUSSEL M & ETHEL L			BIG PRAIRIE	
KELSOS PILOTS ROSE	7-11	305-2X	17990	793
* ERF WILLIAM C			BELLEVUE	
CHESTNUT RIDGE GOLDIES DANA	6-04	305-2X	14780	624
* DILLON WILLIAM KENT			BELLEVUE	
GOLDEN VIEW K N P GINA	5-00	305-2X	16920	780
* PATTON WILLIAM A			NEW LONDON	
PATTONHOLM COL VERNA	5-09	305-2X	15160	672
* FORTKAMP CARL			COLDWATER	
MILLCREEK MANOR ALADIN BEA	5-09	305-2X	14730	760
* BLACK ROGER A			MANSFIELD	
RAEMELTON ACTIONS DELIGHT	3-04	305-2X	14910	715
* SHOWALTER RICHARD E			CONVOY	
DA BREN MAVERICKS SISS	2-11	305-2X	14380	674
OKLAHOMA				
* GRIGGS ROBERT CHARLES JR			SEMINOLE	
SAWAGA CHOICE PENNY	4-08	305-2X	22540	708
OREGON				
* ORISIG RAYMOND			WOODBURN	
VALLEY OAKS EXTRA DONDEE	2-03	305-2X	15570	628
BROWNIES FARMS E PRISSIE	4-04	305-2X	16370	649
* MANN PAUL L & DELORES			SILVERTON	
ABIQUA ACRES P DREAM	2-11	303-2X	18180	782
ABIQUA ACRES WINSTONS BELITA	2-02	305-2X	14900	723
ABIQUA ACRES P MICHEL	2-00	305-2X	13710	661
ABIQUA ACRES FORTUNES LANA	5-02	305-2X	16370	786
ABIQUA ACRES IVANS ALMA	8-03	305-2X	16200	793
ABIQUA ACRES SATANS BOBBY	3-00	305-2X	14720	621
ABIQUA ACRES CHOICES STILLA	3-00	305-2X	14540	637
ABIQUA ACRES WINSTONS LUCIA	6-03	305-2X	16160	764
ABIQUA ACRES PREMIERS STEFANY	2-00	305-2X	13360	647
ABIQUA ACRES FANCY VALETE	2-01	305-2X	13350	652
ABIQUA ACRES PADRICS ILA	2-02	305-2X	12510	546
* CRUICKSHANK DAVID D & DORIS D			DAYTON	
D C FABIANS FLASH	3-00	296-2X	14500	656
* BOSCH CARL			TILLAMOOK	
MEREDITH OF KILCHONA	2-04	305-2X	14660	580
* JOSI ERNEST & SONS			TILLAMOOK	
W V D CHOICE GABBY	6-06	305-2X	21570	940
WILSON VIEW TOP GLORY	5-00	305-2X	18710	780
WILSON VIEW DEACONS GAYLIN	4-04	304-2X	16460	645
WILSON VIEW W FOND PRINCESS	9-08	305-2X	16440	699
WILSON VIEW CHOICE PEG	5-10	305-2X	17060	742
WILSON VIEW H R KENA	4-05	305-2X	16370	670
W V D CHOICE RACHEAL	6-06	305-2X	16490	716
WILSON VIEW CHOICE HEIDI	5-09	304-2X	16160	628
WILSON VIEW ROBY C B DENISE	4-02	304-2X	15040	692
WILSONVIEW TOP STAR	3-03	304-2X	13590	512
WILSONVIEW MAVERICK MICHELLE	2-01	291-2X	11990	491
* MARSH HOMESTEAD INC			CORNELIUS	
BROWNIES FARMS BLOSSOM	7-00	305-2X	15350	531
HOMESTEAD FABIAN VALERIE	3-07	301-2X	14370	674
PENNSYLVANIA				
* SNIDER BERNARD D			NEW ENTERPRISE	
SNIDERS FAYVORS BELOVED	5-02	305-2X	15120	666
SNIDERS ARCOS APRICOTS APRIL	8-10	305-2X	14620	561
* KRONE JERRY A			OLEY	
LEADERS FARGO BONITA	9-09	305-2X	15260	734
LEADERS SULTAN CLAIRE	5-02	295-2X	14020	521
LEADERS DARI LYNN	10-08	305-2X	14450	679
LEADERS BYRON CINDY	2-00	305-2X	15500	698
* SMITH RICHARD D & VICTORIA M			NEW HOPE	
MAPLE KNOLL DRUMMER NIGHTLING	3-03	301-2X	18670	748
MAPLE KNOLL CHOICE HAZEL	4-11	305-2X	18160	735
MAPLE KNOLL BRIGHT SADIE	7-05	305-2X	15190	734
MAPLE KNOLL PREMIER AMANDA	2-00	297-2X	12230	582
* LINDE K D & ELSE			OXFORD	
LINDENHOF PROGRESS HENRIKE	1-11	305-2X	12010	678

Page 118

DHIR PRODUCTION CREDITS *from page 117*

SOUTH CAROLINA				
* EDISTO FARM DHIR 82			DENMARK	
EDISTO FARMS MAVERICK VIOLET	3-07	305-2X	15410	727
EDISTO FARMS F GOLDI	2-00	305-2X	12590	528
EDISTO FARMS CH SERE	2-00	305-2X	12320	486
* MCCASKILL A L JR			BISHOPVILLE	
LYNDALE BF MEGAN	3-03	280-2X	14130	581
LYNDALE RQ LEIGH	3-03	305-2X	15350	654
LYNDALE RM IDIE	3-00	305-2X	13720	626
LYNDALE J D K BENITE	3-10	296-2X	14010	600
LYNDALE MAVERICK BENITA	4-10	305-2X	14420	641
* HAMM MARVIN J			NEWBERRY	
MYRTLEDALES CHOICE HONEY	2-01	305-2X	14910	649
MYRTLEDALES F JANE	2-01	300-2X	13800	691
MYRTLEDALES F ALLENE	2-02	305-2X	13570	627
MYRTLEDALES F AMELIA	3-07	305-2X	15170	752
MYRTLEDALES HERO BERNIE	6-04	305-2X	15940	766
MYRTLEDALES A F BEXIE	2-01	305-2X	13240	652
MYRTLEDALES CHOICE ARDS	2-00	305-2X	12530	606
MYRTLEDALES M LOLI	2-02	305-2X	12740	619
* FOWLER GEORGE W			SALUDA	
BUTLER HILL P IRIS	7-10	305-2X	15980	722
BUTLER HILL DFJ QUEST	2-03	305-2X	13100	569
EDISTO FARMS Z BESS	5-09	305-2X	14920	767
BUTLER HILL MAJ BRENDA	2-06	305-2X	13090	569
* MILLS FRED T			SALUDA	
MARFRED TN MATTIE	2-09	305-2X	16210	663
MARFRED CHOICE ELOUISE	2-01	305-2X	14440	610
* MITCHELL BROTHERS			SALUDA	
RUDANKS PARAMOUNT FLOSSIE	3-10	305-2X	15170	697
SIX OAKS FARM J GAYLE	5-02	305-2X	14610	646
SOUTH DAKOTA				
* KASTEN RICHARD C			HAZEL	
CARRYON SHAUN O DEAR	2-02	305-2X	13240	597
TENNESSEE				
* MCKENZIE CAROLINE			CLEVELAND	
DARDENELLAS DOMINO CHERISH	10-11	305-2X	15980	699
* WHITE ANTHONY F			COLLEGE GROVE	
OVERLAND G H D 9 CINDY	3-04	305-2X	14010	660
WAHOOS DARI KITTY	3-11	305-2X	13940	647
TEXAS				
* LAVON FARMS			PLANO	
LAVON FARMS B CORRINE	5-00	305-2X	20630	938
LAVON FARMS M NORA	5-00	305-2X	18050	707
LAVON FARMS S POPPY	5-09	299-2X	16920	768
VIRGINIA				
* NEWBILL JACK M			WIRTZ	
FLF TELESTAR FAYE FRUIT	6-07	305-2X	15580	626
FLF ELVIS JADA JUMPY	3-06	305-2X	13740	552
* ANDERSON EDWARD C			RICHMOND	
BUSHY PARK ACE KAREN	4-06	305-2X	17780	773
* BRUBAKER DANIEL W			DAYTON	
MYROCK CHOICES VISTA	3-06	305-2X	13600	795
SHENMONT MAVERICK MISSY	2-03	305-2X	13010	626
* CROWGEY R R EST			WYTHEVILLE	
HAM FARM B MOES ZOZI	5-11	305-2X	17890	711
HAM FARM M NELLS GRAYCE	2-03	305-2X	14640	638
HAM FARM C PATSYS CATHE	4-03	305-2X	14730	660
VERMONT				
* BURGESS ALMON C			BRADFORD	
BURGESS FARM SULTANS MOXIE	2-07	305-2X	13300	537
* DARLING RAYMOND & MARY ANN			BARTON	
WINDSONG CHOICE MISTLETOE	2-10	305-2X	16030	770
WINDSONG MAVERICK CANDY JEAN	3-00	284-2X	14700	652
* BIGELOW DONALD A			BETHEL	
ROYAL TERRACE SAN DANDY	4-07	305-2X	17040	833
ROYAL TERRACE CHOICE VICKY	4-01	305-2X	16270	733
ROYAL TERRACE PRINCES DORA	3-01	298-2X	14260	654
ROYAL TERRACE F PANSY	3-01	287-2X	13320	611
WASHINGTON				
* BENNETT BROS			BRUSH PRAIRIE	
BENNETTS VALLEY ABBY	4-00	305-2X	14790	656
BENNETTS VALLEY ADA	2-06	305-2X	13250	648
* EDWARDS DAVID D & GLORIA E			OAKVILLE	
MT VIEW MEADOWS M BARBIE	4-06	305-2X	17600	894
* FAR WEST FARMS INC			BOW	
FAR WEST FAYVORS SADEE	4-01	305-2X	15330	779
FAR WEST LUCK BABE	2-04	297-2X	13200	577
FAR WEST G KIM	5-01	305-2X	15080	767
OLYMPIC VIEW B JACQUE	3-03	305-2X	13880	697
FAR WEST PREMIER MITZI	2-04	305-2X	12890	610
* ERSTRAN N GARNER			BOW	
GOLDEN SEASONS PRE ALI	2-04	305-2X	13060	714
* VAN MERSBERGEN LEWIS			LYNDEN	
GOLDEN TERRA PRINCE LODUS	12-01	305-2X	16580	613
NORTHLYN FOND PRINCE ROBIN	6-00	305-2X	15690	826
* VAN MERSBERGEN MARVIN			LYNDEN	
MARKWELL M MELODY	1-10	305-2X	16690	771
MARKWELL BRILLIANT ROSITA	6-05	305-2X	17740	753
MARKWELL DEACON CINDY	4-04	305-2X	17350	876
MARKWELL WINSTON MAUDE	9-01	305-2X	17400	689
WESTERN GLOW BRILLIANT POPPY	7-07	305-2X	17190	877
MARKWELL DEACON BRENDA	2-06	305-2X	14670	727
MARKWELL MANOR CAROL	5-04	305-2X	16200	834
MARKWELL ALLSTAR PEARL	2-05	305-2X	13900	602
* ROZELYN FARM			LYNDEN	
LINDEANS DARINOST HELMA	9-01	365-3X	24870	1221
ROZELYN PATS DEEDIE	2-02	303-3X	17250	701
BEETCHENOW FARMS SAMS SUGAR	4-06	365-3X	20400	892
ROZELYN PRINCESS BEE JAY	6-01	305-3X	19310	873
ROZELYN T J GEM	5-03	305-3X	18990	865
ROZELYN BLAZE TISH	2-02	365-3X	18100	829
* LANCASTER JAY LESTER			FERNDALE	
BAKER VIEW M TAMMIE LOU	5-07	305-2X	22430	989
FAMILY HILL M FILLY	2-03	305-2X	18420	798
FAMILY HILL M DIMPLE	1-11	305-2X	15180	656
FAMILY HILL FAVOR MIA	4-11	305-2X	16960	862
FAMILY HILL G HARP	1-11	305-2X	13600	736
DEL EDEN ALSTAR TIDINGS	4-01	305-2X	15870	871
FAMILY HILL PATTONS FAVOR	2-10	305-2X	13930	645
FAMILY HILL C GEM	2-05	305-2X	12990	631
FAMILY HILL FAYVORS MAYME	1-11	305-2X	12010	545
* OLYMPIC VIEW FARM			LYNDEN	
OLYMPIC VIEW J ANDREA	3-04	291-2X	19530	1068
CLAIRE HAVEN TOP FANTASY	7-09	305-2X	20420	873
OLYMPIC VIEW E CLARA	4-04	305-2X	16290	614
NORTHLYN TRAILBLAZER TRUDY	2-02	295-2X	13240	618
OLYMPIC VIEW L MOLLY	3-04	305-2X	14750	735
* KNIGHT KEITH			PROSSER	
KELAND FARMS HOLLIREX GERRY	7-10	305-2X	16620	762
KELAND FARMS HORNETS LIZ	3-00	290-2X	13980	632
KELAND FARMS CARLS DEE	7-10	305-2X	15060	714
WISCONSIN				
* HOFF GEORGE C			BARRON	
BREEZEE ACRES OLIVIA	3-02	305-2X	17680	772
WISPRIDE LEADERS OPAL	7-10	305-2X	18030	768
* GEORGESON DENTON & SONS			MADISON	
WAGNERS EMORY CAROLINE	2-02	365-2X	20660	824
LARKSDALE DUKE ROSEMARIE	8-00	365-2X	19300	786
MUNGLES L HORNETS BUTTER ANN	3-01	365-2X	14360	680
* GOTLIBSON GORDON & HELEN			ELK MOUND	
PEGS PATTY OF SUNNYSIDE	6-11	305-2X	14870	756
* COSTELLO JAMES D			MALONE	
JIMCO EXTRAS ELANOR	2-01	305-2X	13620	565
JIMCO DARINOSTS DELLY	9-04	305-2X	15310	659
* HOARD W D & SONS CO			FORT ATKINSON	
DAIRYMAN TELESTAR ROSEBUD	2-01	291-2X	18520	687
CITY VIEWS HOLLIREX DENISE	7-00	305-2X	20000	1007
DAIRYMAN CHOICE NANCY	2-00	290-2X	12270	556
WINDSONG GREAT HEART DAISY	2-01	305-2X	15340	710
DAIRYMAN K FORTUNE	6-06	270-2X	17210	693
HICKORY LANES LIZA	4-07	305-2X	15890	728
* SCHWEMMER GLEN			FORT ATKINSON	
FAUNROWS T STAR	3-02	305-2X	14740	693
FAUNROWS MOLLY	5-04	305-2X	14740	588
* GRISWOLD THOMAS A SR			IXONIA	
TAG LANE PRE SHAWNA	2-07	305-2X	18310	917
GOLDEN ERROS NOLA	8-02	305-2X	20090	1019
VUNDERQUELLE FERN	7-11	305-2X	18350	835
LIN ROSE B J DOLLIE	10-11	305-2X	17330	841
LIN ROSE T S RUTH ANN	3-04	305-2X	15800	743
TAG LANE CHOICE FOLLY	4-07	305-2X	16140	773
TAG LANE DEACON ELAGANT	4-05	305-2X	15580	794
BERNOTS L DELIGHT	6-10	305-2X	15330	759
VUNDERQUELLE SUPREME FLO	12-00	305-2X	13920	681
* PRALLE BERNARD			ONALASKA	
FAUVER HILL LANCE ELITE	9-08	305-2X	19250	855
FAUVER HILL SUPER LILLA	2-06	305-2X	15560	705
FAUVER HILL ATLANTIC ELLEN	2-08	305-2X	14920	698
FAUVER HILL B BEVITA	2-07	305-2X	13130	601
* RUSCH MICHAEL RAY			MANITOWOC	
TAME OF MANITOU	8-09	305-2X	14920	795
* JENSEN EUGENE W			BALSAM LAKE	
GR-LEVEL GOLD QUANTITY TRISH	5-10	305-2X	17750	1067
* JENSEN DALE A			AMERY	
JENSGOLDEN FAYVOR HERITAGE	6-04	305-2X	15570	940
JENSGOLDEN MAVERICK ZIGGY	1-11	305-2X	12490	593
* GORDON GALE F			NELSONVILLE	
GORDONDALE ANGIE	3-09	305-2X	14040	754
* JASURDA FRANK			PHILLIPS	
ROYAL ACRES DEACON POCO	3-02	305-2X	13640	650
* JOHNSON HAROLD E JR			BALDWIN	
HAR JON RUE TELESTAR RENEE	3-09	305-2X	17060	715
PR 1-HAR JON RUE SAUCEN	7-05	285-2X	14370	676
* LURVEY LESTER & SONS			BARABOO	
HOLLOW VIEW TELESTAR GINA	2-01	305-2X	14250	726
BOULDER VIEW JULLY PEG	4-11	305-2X	15810	762
* THEIGE ARTHUR			WESTBY	
RENART FLASHS SUGAR	7-01	305-2X	14650	680

New Prefixes

The following prefixes have been reserved by the AGCC.

RRS	Ronnie Smith, Garland, TX
SWEET BRIAR	George R. Sleggs, Canaseraga, NY
CIBOLO	Jessie Mae & Joe Wesley Tatum, Sutherland Springs, TX
R WAY	James R. & Janet N. Bates & Family, Southington, OH
JUL DAN	Dan & Julie Enzenauer, Ellendale, MN
DAWNSTAR	Elizabeth A. Propeck, Salem, OR
TRIPLE T	Joseph B. & Neil F. Terrano, Port Republic, VA
GREAT FALLS	Audrey & Stuart Gereg, Falls Village, CT
FAWN MEADOW	Ronald Heins, Eyota, MN
TOWER HILL	Curtis Kolpeck, Bowler, WI
DOUGHOLM	Mr. George W. Douglas, Chateaugay, NY
NORTH PINE GROVE	Mr. Gerald Kamps, Hamburg, MN
CURELL	Mr. & Mrs. Curtis Chapman, Tipton, IA
PENNY LANE	Penny Lane Syndicate, Marysville, OH

New AGCC Members

The following Guernsey breeders have been accepted as members of The American Guernsey Cattle Club.

New Hampshire: John & Peggy DeLong, Stone Hedge Farm, P.O. Box 67, Tamworth 03886.

Oregon: Teresa Bosch-Wilson, Kilchona Farm, 6550 Hathaway Rd., Tillamook 97141.

Pennsylvania: Harold J. Cannon, Easthill Guernsey Farm, 4816 Lamor Rd., Sharon 16146; William E. Cannon, Easthill Guernsey Farm, 4766 Lamai Rd., Hermitage 16148; Carolyn B. Hollenbach, Blue Mt. View Farm, RD 1 Box 386, Bernville 19506; David Allen Lash, Lash Farm, RD 1, Box 285, West Newton 15089; Matthew S. & Linda M. Williams, RD 4, Box 232A, Montrose 18801.

WEST EXPO *from page 107*
Command Chloe, Bay Meadow Farms, Galt, CA; 3. Bay Meadow Stewart Vonnie, Bay Meadow Farms, Galt, CA.

Four-Year-Old Cow (2)

1. Bay Meadow Wistar Honeymaid, Bay Meadow Farms, Galt, CA; 2. YC Hughes Annie Marie, Stacey Baker, Galt, CA.

Best-Uddered Cow (2)

1. Pat Mar BB Mav Kerri Baby, Miller & Coon, Paso Robles, CA; 2. Bay Meadow Wistar Honeymaid, Bay Meadow Farms, Galt, CA.

Breeders Performance Class (2)

1. Golden Meadows Fayvors Nellie, Paul Dias & family, Stevinson, CA; 2. Bay Meadow Wistar Honeymaid, Bay Meadow Farms, Galt, CA.

Best Three Females (1)

1. Bay Meadow Farms, Galt, CA.

Exhibitor's Herd (1)

1. Bay Meadow Farms, Galt, CA.

State Herd (1)

1. California.

Arizona State Fair

The Handley family of Veguita, New Mexico had an excellent day at the Arizona State Fair on October 28 in Phoenix, topping the show with its aged cow, Arizona Farms Best Bev, as the Grand Champion Female. The first-prize four-year-old cow, Veguita Blue Chip Goldy, was named the Reserve Grand Champion Female of the show.

When the winners of the heifer classes were paraded before Judge John McKitrick of Columbus, Ohio, he found his junior champion female in Veguita Demand Clove, the top of the junior yearling class.

The grand champion bull banner was received by Arizona Farms Sun Rocky, the winning two-year-old and over bull owned by Don Stockton of Tempe, Arizona. The Handleys exhibited the reserve grand champion bull, Veguita Banner Cherokee Chief, the first-prize yearling bull.

After placing first in nine individual classes, Ralph Handley handily won both the Premier Breeder and Premier Exhibitor awards. There were 14 entries shown at this AGCC-approved show.

Misty LaSlavia of Laveen, Arizona exhibited her aged cow, Mistys Diamond, to the Grand Champion position of the Arizona State Fair Junior Show. Dave Pickering of Columbus, Ohio was the official for the three entries shown.

Following is a summary of the top three individuals in each class.

Bull Calf (1)

1. Veguita Alstar Heritage, Veguita Guernseys, Veguita, NM.

Yearling Bull (1)

1. Veguita Banner Cherokee Chief, Veguita Guernseys, Veguita, NM.

Aged Bull (1)

1. Arizona Farms Sun Rocky, Don Stockton, Tempe, AZ.

Junior Heifer Calf (1)

1. Veguita Loy Lily, Veguita Guernseys, Veguita, NM.

Senior Heifer Calf (2)

1. Veguita Loy Cherub, Veguita Guernseys, Veguita, NM; 2. Veguita Beau Cotton, Veguita Guernseys, Veguita, NM.

Junior Yearling Heifer (1)

1. Veguita Demand Clove, Veguita Guernseys, Veguita, NM.

Senior Yearling Heifer (1)

1. Veguita Tel Rebeka, Veguita Guernseys, Veguita, NM.

Three-Year-Old Cow

1. Veguita Loyal Bella, Veguita Guernseys, Veguita, NM.

Four-Year-Old Cow (3)

1. Veguita Blue Chip Goldy, Veguita Guernseys, Veguita, NM; 2. Veguita Dathan Soapy, Veguita Guernseys, Veguita, NM; 3. Copperstate TM Spices, Frank Brazil, Tempe, AZ.

Aged Cow (2)

1. Arizona Farms Best Bev, Veguita Guernseys, Veguita, NM; 2. Mistys Diamond, Misty LaSalvia, Laveen, AZ.

Meetings

Oregon State Meeting

From Mrs. Carl Aschoff

The Oregon GBA state meeting took place on December 3 in Salem. New officers elected for 1984 are Carl Aschoff of Boring, president; Seth Spencer from Gresham, vice president and Barbara Mann of Silverton, secretary-treasurer. The Oregon Junior GBA elected Diane Evers of Banks as president; Travis Harrold of Cresswell as vice president and Karen Evers from Banks as the secretary-treasurer.

Diane Evers was recognized as the Outstanding Junior Guernsey Breeder, and received $100 towards the purchase of a calf for second place in a contest sponsored by the Oregon GBA. Winning this special contest was Scott Spencer of Gresham. He will choose a calf of his choice from either Wil Rene Farm in Forest Grove or Abiqua Acres Farm in Silverton.

State production awards went to the following: senior yearling in milk, Abiqua Acres M Val, 1-11 17,839M 807F, owned by Paul and Delores Mann of Silverton; junior two-year-old cow, Valley View Hope Lynete, 2-02 16,323M 843F, owned by the Staehely Brothers of Buckley; senior two-year-old cow, Abiqua Acres P Dream, 2-11 18,177M 782F, owned by the Paul Mann Family; three-year-old cow, Valley View Telestar Lilly, 3-01 16,796M 931F, owned by the Staehely Brothers; four-year-old cow, Wilsonview Deacons Nicole, 4-05 20,532M 916F, owned by Ernest Josi and Sons of Tillamook; five- and six-year-old cow and the high production cow for 1983, Valley View Valiant Pride, 5-10 20,512M 1,038F, owned by the Staehely Brothers; seven- and eight-year-old cow, Abiqua Acres Bierys Dorena, 7-04 16,256M 846F, owned by the Paul Mann Family; and nine-year-old and older cow, Valley View Chummy Dolly, 9-00 17,553M 911F, owned by the Staehely Brothers. Cleverlands Nances Judy Jean, owned by Ray Orisio, again won the award for the highest lifetime total production in Oregon with well over 200,000 pounds of milk to date.

Arizona Farms Best Bev, grand champion female of the 1983 Arizona State Fair.

Guernsey Memorabilia On Display

On display at the AGCC Convention in Louisville will be several items relating to Guernsey history. If interest is expressed, then several of these items may be offered for auction, with the tax-deductible proceeds going to the Guernsey Foundation. Some of the memorabilia on display will include . . .

- A summary of important points to look for in the ideal Guernsey cow as determined in 1899 and first suggested by Governor W. D. Hoard of Wisconsin. Also, copies of the discussion at that year's annual meeting on this topic.
- Samples of Guernsey promotional literature from the early 1900s.
- A detailed brochure of the 1927 pilgrimage to the Isle of Guernsey celebrating the AGCC's 50th anniversary, complete with photographs.
- *Island Rescue* movie memorabilia. This motion picture from Universal Studios starred David Niven and Glynnis John, as well as "Venus," the Guernsey cow, and portrayed the Island of Guernsey during the World War II German occupation.
- Silk blankets formerly used for the best-uddered cow class at the national dairy shows in Waterloo, Iowa.
- Early sketches of the 1959 (current) true-type Guernsey cow drawing by Ralph Knowles, along with letters from committee members (K. C. Sly, Louis Merryman, Dean H. H. Kildee, Lawrence Colebank and Eugene Meyer) suggesting improvements.

Look for this unique, history-filled display at the Convention!

TULSA STATE FAIR JR. SHOW *from page 121*
ick Sherry, Stanley Chupp, Inola; 3. Chupps Quantity Sean Lucy, Dale Chupp, Inola.

Junior Yearling Heifer (6)

1. Golden Dew King Henrys Roberta, Heidi Kay Griggs, Seminole; 2. Chupps WFH Pams Alice, Dale Chupp, Inola; 3. Sum R Gold Brandy, Aaron Rideout, Sapulpa.

Senior Yearling Heifer (6)

1. Golden Dew King Henrys Corrine, Holli Jane Griggs, Seminole; 2. Cloe Acres Gigi Ginger, Dale Chupp, Inola; 3. Butenschoens D Suzan, Stanley Chupp, Inola.

Two-Year-Old Cow (6)

1. Bakers Sunshine Charly, Stanley Chupp, Inola; 2. Mungles Gabriels Sue, Meghan Mungle, Atoka; 3. Red Hill Cindy, Holli Jane Griggs, Seminole.

Three-Year-Old Cow (4)

1. Valley Hill Fay Falana, Dale Chupp, Inola; 2. Housleys F Gilly, Jared Rideout, Sapulpa; 3. Red Hill Daisy, Shawn Horton, Ada.

Four-Year-Old Cow (1)

1. Charlotte of Quivera, Adam Rideout, Ada.

Deadline - April 25
"Cow Family" Issue, March 1.

NGS-Madison

The following was inadvertently omitted from the NGS-Madison show report in the December 25, 1983 Journal, pages 6-9.

"It's certainly an interesting class," summarized Housley when speaking of the 18 four-year-olds in the ring next. "You could pick one of the top five or six to start with and have good reasons for it." He then indicated that although she was not handling exceptionally well, Lone Acres Fayvor Topsie placed first with a best-udder designation for Junior Member Kirsten Jensen of Amery, Wisconsin because of "her overall combination of size and strength, and cleanness up front." She was also more correct on her feet and legs, especially her rear pasterns, and had more udder veining than did Wee Manor T C Lucky. This entry from David and Donald Alexander and Bushy Park Farm of Wake, Virginia, however, was granted more desirable teat placement than the class winner. As the judge talked about the second and third animals, he praised the balance, power, scale and length of body of the former Reserve All-American winner, calling her "more cow from end to end" than third-prize Hilldale DE Kaybell, owned by Earl Wachholz.

Another former All-American and a national class production leader headed the lineup of 14 aged cows for Tom and Mary Lurvey. As she paraded before the judge, Fairview Top Hornet Lori was called "a real dairy animal to start the class with. Her udder has worn real well and has strong attachments." Housley continued, "I like the dairy character, rib, depth of body, width of udder and width of chest of the first cow." This second best-udder designee was followed by the highest-placing, junior-owned entry from Christina Vilter of Hartland, Wisconsin. Dutch Mill Fernells Betty was credited with "more pleasing general appearance, more breed character about the head and neck and more length of body" than Idle Neer R H Satin. Thomas Griswold of Ixonia, Wisconsin owns this third-place national production class leader which had been named grand champion female of the 1983 Wisconsin State Fair.

The Champions

"We have a real nice individual to make champion," the judge said as Christina Vilter's second-prize aged cow, a winner in the junior division, was led out to receive the grand champion female banner for this national junior show. Dutch Mill Fernells Betty was described as having more breed character about the head and neck, being stonger over the loin, having a cleaner, flatter bone and with more square teat placement than Lone Acres Fayvor Topsie, the first-place four-year-old cow in both the open and junior shows for Kirsten Jensen. Housley indicated that it was a close placing for the reserve grand championship between the Housleys Dari Fayvor daughter and the junior two-year-old cow from Indiana, but that the older cow was enough cleaner through the front end and had enough more bone to give her the edge.

The judge was also impressed with the animals brought out for the championship of the open show, saying, "this is a group of cows that any Guernsey show should be proud of. It's as good a group of animals as I've seen assembled . . . with dairyness, quality and good udders." He then pulled out the top two entries from the show. "It's a tremendous pair of three-year-olds. I love the quality, balance, dairyness and udder of the first three-year-old," the judge said of Chedco T H Maxine. He then followed with a close placing between the second-prize cow and the top aged cow, giving advantages in bloom, upstandingness, stretch and teat placement to Branstetters Deacon Clara when calling her the reserve grand champion female.

Group Classes and Special Awards

After making Chedco T H Maxine the grand champion female, Housley also named her the show's best-uddered cow, commenting especially about her capacity and height and width of rear udder.

The next award, the Donald Burton trophy, recognized the best animal bred and owned by the exhibitor. "We are fortunate to have the reserve grand champion out for this award," the judge said when recognizing Branstetters Deacon Clara. "These are four nice cows. When two class winners are also bred and owned (by exhibitor), that says something for the folks back home."

A new award sponsored by the AGCC at national shows recognized animals that excel in both production and type. In a repeat performance from the NGS-Harrisburg, Chedco T H Maxine again took center stage as she received the Total Performance Cow Award.

After winning the aged cow class, Fairview Top Hornet Lori returned to the ring to receive the Joe P. Eves Production and Type Trophy for her actual 305-day production credits.

A record 14 groups were brought out for consideration in the Best Three Females class. Bernard Pralle of Onalaska, Wisconsin topped the competition with his three cows praised for their dairy character, size, scale and openness of rib. The trio from Earl Wachholz's Hilldale Farm were considered more dairy and to be fuller in their rear udders than the group from Ronald Wenger's Valley Set Farm.

The Exhibitor's Herd class of nine saw a group of five from Valley Set Farm come back to earn the blue ribbon for its uniformity and advantage in mammary systems, as well as its strength of young stock. This winning group included the first-place junior two-year-old cow, the junior champion female and the reserve junior champion female. The red ribbon went to Bettsward Farms, with Eugene Jensen and Sons in third with their exhibitor's herd.

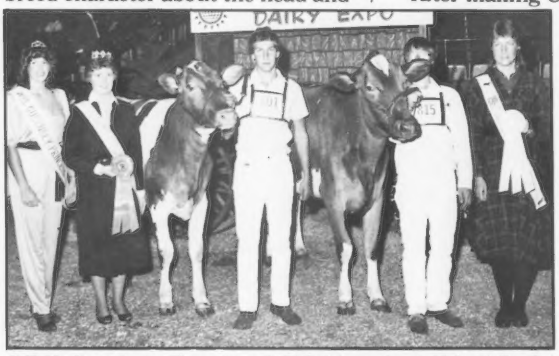

NJS-Madison Junior Champions. (L-R) Deb Lang; Angee Mohr; Valley Set C Heidi; Brent Wenger; Lavon Farms Sweet Thing, reserve; Richard Stanelle; Heidi Meyer.

NGS-Madison Premier Awards. (L-R) Angee Mohr; Brent Wenger; Carlton Wenger; Ronald Wenger; Deb Lang; Arden Hardie.

Wisconsin placed first in the state-herd contest, followed by Indiana and Minnesota.

After being at the winning end of four classes during the show, the Wenger family handily earned both the Premier Breeder and Premier Exhibitor banners.

Show Notes

Although the presentation was not made during the Guernsey show, later in the week the coveted Klussendorf Award was given to Guernsey Breeder Myron Lancaster from Sequim, Washington. An AGCC Director, he made the trip to World Dairy Expo to accept this special trophy.

Guernsey royalty added a dash of class to this national event and included National Guernsey Queen Angee Mohr of Normal, Illinois, National Guernsey Princess Heidi Meyer of Clarksville, Iowa, Theresa Konecky of Wahoo, Nebraska and Wisconsin Guernsey Princess Deb Lang of Marshfield. Also instrumental in the show's success was Superintendent Arden Hardie, Assistant Superintendent Robert Rowe and AGCC fieldmen, Ed Wright and Les Peckham.

This is the first year in which the Guernsey show was held on a split basis, with the heifers exhibited on Thursday afternoon and the cows shown on Friday morning. The national junior show was placed at the same time as the national open show, with special recognition given to junior members following each class.

After a year of promoting its calf raffle, the Wisconsin Junior GBA held a drawing for a six-month-old Guernsey heifer, Bettswards JP Joanie Marie. Junior Member Craig Wiepking of Cedar Creek Farm in Brownsville, Wisconsin was the lucky winner of the calf.

A special treat for Guernsey exhibitors and spectators was the chance to meet and visit with Tom and Mary James of Castle Farm in Bristol, England. In this, their first, visit to the U.S. they also had a chance to visit some top Wisconsin dairy operations.

Showing Is Still In His Blood . . .

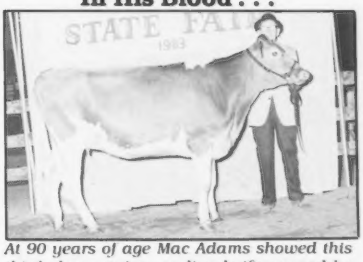

At 90 years of age Mac Adams showed this third-place senior yearling heifer owned by the Stokes family at the 1983 NC State Fair. Adams is a Klussendorf Award winner and former herdsman at Quail Roost Farm.

Junior Shows

Eastern States Exposition

The Littlefield family from Watertown, New York came away from the Eastern States Exposition Junior Show with all four champion banners. The show, held in conjunction with the open show on September 17 in West Springfield, Massachusetts, consisted of 18 head evaluated by James Fish of Hickory Corners, Michigan.

Grand champion honors went to the winning aged cow, Littlefield Deacon Beaut, owned by Catherine Littlefield. She also exhibited the reserve grand champion female and top senior two-year-old cow, Littlefields Fayvor Bonnie. The first-place intermediate heifer calf, Littlefields Monarch Brandy, became the junior champion while the senior yearling heifer, Littlefields Monarch Vella, was named the reserve junior champion, both for Catherine Littlefield.

A summary of the top three entries in each class follows.

Junior Heifer Calf (4)

1. Sunnydell Sundance Emily, Kirsten Fowles, Southampton, MA; 2. Littlefields Monarch Violet, Elizabeth Littlefield, Watertown, NY; 3. Fisher Farm R Giggle, Karen Fisher, Penacook, NH.

Intermediate Heifer Calf (3)

1. Littlefields Monarch Brandy, Catherine Littlefield, Watertown, NY; 2. Borderline Telestar Susan, Keith Morey, West Rupert, VT; 3. Fisher Farm F Heather, Karen Fisher, Penacook, NH.

Senior Heifer Calf (4)

1. Littlefields Monarch Marvelous, Alison Littlefield, Watertown, NY; 2. Royal Terrace Lancers Jinx, Gary Roy, Boscawen, NH; 3. Borderline Premier Faith, Keith Morey, West Rupert, VT.

Junior Yearling Heifer (2)

1. Littlefields Monarch Ellie, Catherine Littlefield, Watertown, NY; 2. Barely Royal Bonnie, Eric Hodgeman, Dunbarton, NH.

Senior Yearling Heifer (2)

1. Littlefields Monarch Vella, Catherine Littlefield, Watertown, NY; 2. Jupiter D Ladina of Hardwick, William Goodfield, Hardwick, MA.

Dry Cow (1)

1. Faraway Extra Bell, Keith Morey, West Rupert, VT.

Senior Two-Year-Old Cow (1)

1. Littlefields Fayvor Bonnie, Catherine Littlefield, Watertown, NY.

Aged Cow (1)

1. Littlefield Deacon Beaut, Catherine Littlefield, Watertown, NY.

State Herd (2)

1. New York; 2. New Hampshire.

State Fair of Oklahoma

Kristi Lorenz of Hitchcock led her first-prize three-year-old cow, Red Hill Ginny, into the winner's circle as the Grand Champion Female of the Junior Show at the State Fair of Oklahoma on September 25 in Oklahoma City. The Reserve Grand Champion Female, Red Hill Cindy, was the top two-year-old cow exhibited by Holli Jane Griggs of Seminole.

The Junior Champion Female was also exhibited by Kristi Lorenz. Red Hill Lottie was the first-place intermediate heifer calf. The official judge for the 42 entries was Steve Strickler of Iola, Kansas.

A summary of the first three individuals in each class follows.

Junior Heifer Calf (6)

1. Red Hill Reddy, Kristi Lorenz, Hitchcock; 2. Sum R Gold Molly, Jonas Rideout, Sapulpa; 3. Sum R Gold Cher, Seth Branham, Kellyville.

Intermediate Heifer Calf (6)

1. Red Hill Lottie, Kristi Lorenz, Hitchcock; 2. Mungles Milkmaker Suzanna, Meghan Mungle, Atoka; 3. Land of Living Big T Cassie, Robert Ludy Griggs, Seminole.

Senior Heifer Calf (4)

1. Red Hill Gwen, Kristi Lorenz, Hitchcock; 2. Golden Dew Premier Kristina, Heidi Kay Griggs, Seminole; 3. Red Hill Gene, Kristi Lorenz, Hitchcock.

Junior Yearling Heifer (6)

1. Red Hill Beth, Kristi Lorenz, Hitchcock; 2. Butenschoens D Ware, Laura Nichols, Shawnee; 3. Golden Dew King Henrys Roberta, Heide Kay Griggs, Seminole.

Senior Yearling Heifer (3)

1. Golden Dew King Henry Corrine, Holli Jane Griggs, Seminole; 2. Red Hill Hope, Kristi Lorenz, Hitchcock; 3. Ozarks Dream R Penny, Shane Horton, Ada.

Two-Year-Old Cow (6)

1. Red Hill Cindy, Holli Jane Griggs, Seminole; 2. Zum Mallens Choice Karla, Steve Zum Mallen, Okarche; 3. Mungles Gabriels Sue, Meghan Mungle, Atoka.

Three-Year-Old-Cow (4)

1. Red Hill Ginny, Kristi Lorenz, Hitchcock; 2. Housleys F Gilly, Jared Rideout, Sapulpa; 3. Zum Mallens Roe Merry, Daniel Zum Mallen, Okarche.

Aged Cow (7)

1. Charlotte of Quivera, Adam Rideout, Sapulpa; 2. Lavon Farms Sou Debbie, Daniel Zum Mallen, Okarche; 3. Mungles Topcats Jody, Chris Zum Mallen, Okarche.

Best Bred & Owned By Exhibitor (3)

1. Kelli Lorenz, Hitchcock; 2. Meghan Mungle, Atoka; 3. Shawn Horton, Ada.

Tulsa State Fair

Valley Hill Fay Falana was shown to Grand Champion Female honors during the Tulsa State Fair Junior Show on October 1 in Tulsa. This three-year-old cow was the entry of Dale Chupp of Inola, Oklahoma.

Heidi Kay Griggs of Seminole exhibited her junior yearling heifer, Golden Dew King Henrys Roberta, as the Junior Champion Female.

Jerry King of Butler, Missouri officially evaluated the 35 entries at this junior show.

Following is a list of the top three individuals in each class.

Junior Heifer Calf (5)

1. Chupps Premier Mary, Loretta Chupp, Inola; 2. Sum R Gold Molly, Jonas Rideout, Sapulpa; 3. ASR Wistars Jean, Belinda Adkins, Ada.

Intermediate Heifer Calf (3)

1. Land of Living Big T Cassie, Robert Ludy Griggs, Seminole; 2. Mungles Milkmaker Suzanna, Meghan Mungle, Atoka; 3. Butenschoens CA Mabel, Stormy Horton, Ada.

Senior Heifer Calf (4)

1. Golden Dew Premier Kristina, Heidi Kay Griggs, Seminole; 2. Chupps Maver-

Page 119

Genetic Recovery Agents

Florida

Forrest Fansher, 501 Salerna Drive, Deltona 32725. (305) 574-3787.

Illinois

W.J. Latch, Route 1, Box 82, Sumner 62466. (618) 945-7467.
Charles Maule, Box 701, Route 2, Princeville 61559. (309) 385-2123.
Randy W. Mohr, 1435 North Green Meadows, Streamwood 60103. (312) 837-8476.
Audrey Wagner, Route 1, Box 42, Marissa 62257. (618) 295-2992.

Indiana

David Haag, Route 1, Box 11, Thorntown 46071. (317) 436-7057.

Kentucky

Barney Hornback, 707 Sunrise Lane, Elizabethtown 42701. (502) 765-2441.

Massachusetts

Chris Koch, Colrain 01340. (413) 624-5557.

Michigan

Keith Sowerby, 4392 Sheridan Road, Sheridan 48884. (517) 291-5780.

Minnesota

Bart Heitke, Route 3, Mora 55051. (612) 679-4694.
Ray Miller, Route 4, Box 236, Austin 55912. (507) 437-4404.

Mississippi

Jimmy C. McLain, P.O. Box 188, Senatobia 38668. Home (601) 562-6531, Office (601) 562-4274.

Missouri

Wayne Blades, Route 1, Crane 65633. (417) 723-8123.
Kevin Frankenbach, Route 2, Box 167, Hannibal 63401. (314) 221-7158.

New Mexico

David Handley, Star Route 7, Box 22C, Veguita 87062. (505) 864-8192.

New York

Roland Ripley, RFD 4, Cortland 13045. (315) 496-2281.
Liz Thompson, RD 1, Box 53, Smyrna 13464.
Robert War, RD 2, Pratt Road, Westfield 14787. (716) 326-3516.

North Carolina

Robert McLaughlin, 2814 Birchwood Drive, Winston-Salem 27103. (919) 765-5084.

Ohio

Richard Kellogg, 1185 Alton Darby Creek Road, Columbus 43228. (614) 878-9384.
Leroy Lindley, 1505 Hamilton-Richmond Road, Hamilton 45013. (513) 894-7813.

Oregon

Don Humble, 11653 SW King George Drive, Tigard 97223. (503) 620-7975.

Pennsylvania

Michael John, 3105 Sollenberger Drive, Chambersburg 17201. (717) 264-5298.
Patty McMurray, 459 Longview Avenue, Washington 15301. (412) 222-8714.
Ginger Myers, RD 1, Box 93, Littlestown 17340. (717) 359-7542.

Tennessee

W.H. Parsley, Route 1, Rock Island 38581. (615) 686-2700.

Texas

Ed Havran, P.O. Box 363, Grapevine 76051. (817) 498-1420.

Washington

Dr. Ralph Erb, 1326-A Glen Mary Drive SE, Olympia 98503. (206) 456-0710.

Wisconsin

Gloria Basse, 1350 East Leig Avenue, Apt. 9, Shawano 54166. (715) 524-2063.
Dan Jacobs, RR 1, Sparta 54656. (608) 269-5951.
Neil Jensen, Route 1, Balsam Lake 54810. (715) 857-5405.
Arnold Knight, Route 2, Markesan 53946. (414) 394-3027.
Larry Lakey, Route 1, Trempealeau 54661. (608) 534-6255.
Dwight Sattler, Route 1, Box 240, Malone 53049. (414) 795-4375.
Dale Staupe, 1129 Meridian Heights Drive, Apt. 8, Eau Claire 54703. (715) 834-0141.

In addition, all AGCC employees are available to assist you with your Genetic Recovery needs.

1983-84 Joint Type Appraisal Schedule

A multiple-breed Uniform Functional Type Traits Appraisal format involving Guernseys and Jerseys is now in effect on a regular seven- to 10-month schedule. In order to prepare preprinted worksheets all applications listing animals to be appraised must be submitted to the AGCC 45 days before an area schedule begins. Applications may be obtained from your field representative or the AGCC, or submit a copy of the most recent DHI sheet showing the cows' registration numbers. TPE herds must also submit a listing of cows.

February Illinois, Indiana, Ohio, Michigan, New Hampshire, New Jersey, Pennsylvania, Vermont
March Arizona, Colorado, Florida, Georgia, New Mexico, Ohio, Utah, Wisconsin
April Arkansas, Connecticut, Kansas, Kentucky, Maine, Massachusetts, Missouri, North Carolina, Oklahoma, Rhode Island, South Carolina, Tennessee
May Alabama, Idaho, Iowa, Louisiana, Minnesota, Mississippi, Montana, Nebraska, North Dakota, Oregon, South Dakota, Texas, Washington, Wyoming
June California, Nevada

Former Extension Dairyman Publishes Book

Ralph Porterfield, after 35 years as dairy specialist at the University of Maryland and The Ohio State University, has published a 96-page book of poetry entitled, "Come Walk With Me." In the book he invites you to join him in the four sections entitled 1) Thoughts and Observations, 2) Love and Friendship, 3) Memories and Dreams and 4) Nature, Months and Seasons. It contains poems for every age and for those in nearly every walk of life. A poem excerpted from his book follows.

How Beautiful The Sight

The old home barn is silent now
  The barn devoid of cows,
No horses in their stalls at night
  No hay within its mows.
And still I hear the lowing herd
  That made this barn so grand,
Can see the faces of the cows,
  That formed its milking band.
The cows were golden fawn and white
  Their little calves were cute,
And every eve about this time
  The hay came down the chute.
To feed the cows their evening meal
  Sustain them through the night;
Until another day had dawned.
  How beautiful the sight!

For a copy of his new book write to Ralph A. Porterfield, 601 Oxford Street, Worthington, Ohio 43085. The cost per book is $6, which includes mailing and handling costs.

We Believe In Guernseys!

These people are actively showing their confidence and faith in the Guernsey cow by advertising regularly in the *Guernsey Breeders' Journal*. The firms listed below have contract advertising agreements with the Journal. Why not join this progressive group today by promoting your top Guernseys and the breed on a regular basis in the Journal? Contact us at P.O. Box 27410, Columbus, Ohio 43227 (614) 864-2409 for information on special contract rates and assistance with your advertising program.

Agri-Graphics, Ltd., Cary, IL
Alchrist Farm, Hayward, MN
American Breeders Service, DeForest, WI
*Atlantic Breeders Cooperative, Lancaster, PA
Barricks Guernseys, Centerburg, OH
CDEC Dairy, Cross Plains, TX
Chedco Farm, Berlin, MA
Clover Jack Farms, Ferndale, CA
*Dan-Ba-Lee Farm, Middletown, IN
Dendel's Orchards, Allegan, MI
*Elm Spring Farm, Lynn, IN
Gold Banner Farm, Coldwater, OH
Heritage Hill Guernseys, Centerburg, OH
Land of Living Farm, Mechanicsburg, OH
*Les Len Farm, St. Marys, OH
*Lor-Dan Guernseys, Claypool, IN
*Lyndale Farms, Bishopville, SC
Maple Leaf Farm, Lewiston, MN
The Merryman Company, Sparks, MD
Midwest Breeders Cooperative, Shawano, WI
*Muehling Meadows, Cissna Park, IL
Nedrow Farms, Clifton Springs, NY
Neslekcim Farms, Petaluma, CA
*New York GBA, Clifton Springs, NY
Pat Mar Ranch, Paso Robles, CA
Raemelton Farm Dairy, Mansfield, OH
Ripley Farms, Cortland, NY
Rolling Lea Farms, Inc., Thorntown, IN
Select Sires, Inc., Plain City, OH
Shadylawn Farm, Homedale, ID
Shenmont Farms, Harrisonburg, VA
Sire Power, Inc., Tunkhannock, PA
Suneslope Farm, Ames, IA
Tag Lane Farm, Ixonia, WI
Tree Pump Farm, Bellevue, OH
Vale View Farm, Vale, OR
Ken Vial, Fresno, CA
Wagner's Guernsey Farm, Marissa, IL
*Walnut Corner Farm, Bismarck, IL
Wern Farms, Waukesha, WI
Wispride Guernseys, Omro, WI
Yellow Creek Farm, Goshen, IN
Yost Guernseys, London, OH

**Contracts for renewal or new advertisers signed within the past month.*

Due to uncertainties in the mails, the Guernsey Breeders' Journal cannot assume responsibility for prior delivery of issues carrying advertising of sales scheduled for less than 14 days after publication date.

Calendar

Sales

Mar. 10, Delaware, OH Ohio Spring Sale, Delaware Co. Fairgrounds, 1:00 p.m., OH GBA, mgr.

Mar. 10, St. Paul, MN Blue Ribbon Calf Sale, University of MN, MN GBA, mgr.

Mar. 26, Louisville, KY National Heifer Sale, KY Fair & Exposition Center, AGCC, mgr.

Mar. 26, Louisville, KY Kentucky National Show and Sale, KY Fair & Exposition Center, AGCC, mgr., sponsored by KY GBA.

Mar. 31, Evansville, IN Midwest Heifer Classic, Vanderburgh Co. Fairgrounds, IN GBA, sponsor.

Apr. 7, Cortland, NY New York Spring Classic Sale, Cortland Sales Pavilion, NY GBC and Cortland Guernsey Sales, mgrs.

Apr. 21, Lancaster, PA Sixth Blue Halter Calf Sale, PA GBA Sales Pavilion, Merryman Company and PA GBA, mgrs.

Apr. 28, Richland Center, WI Second Bettsward Spring Consignment Sale, Bettsward Farms, WI GBA and Merryman Company, mgrs.

Apr. 28, Athens, GA Dairy Day Sale.

May 5, Atoka, OK Fourth Oklahoma-Arkansas Sale, Mungle's Guernsey Farm, OK and AR GBAs, mgrs.

May 12, Barton, VT Vermont State Sale, VT GBA, mgr.

June 14, Lancaster, PA 332nd Special Guernsey Sale, PA GBA Sales Pavilion, Merryman Company and PA GBA, mgrs.

July 24, St. Johns, MI Michigan Guernsey Breeders' State Sale, St. Johns Fairgrounds, MI GBA, mgr.

Meetings

Feb. 4, St. Johns, MI Michigan GBA Annual Meeting, Smith Hall.

Feb. 10-11, Wausau, WI Wisconsin GBA Convention and Annual Meeting, Holiday Inn.

Feb. 10-11, Orangeburg, SC South Carolina GBA meeting, Holiday Inn.

Feb. 18, El Paso, IL Illinois GBA meeting, 10:00 a.m.

Feb. 18, Wabash, IN Indiana GBA Annual Meeting, Wabash Inn.

Feb. 22, Stoney Creek, Ontario, Canada Canadian GBA Annual Meeting, Gullivers Travel Lodge, 2:00 p.m.

Feb. 24, Santa Rosa, CA California GCC meeting, El Rancho.

Feb. 25, Salisbury, NC North Carolina GBA meeting, Ketner's Restaurant.

Feb. 27, Brookings, SD South Dakota GBA meeting, Staurolite Inn, noon.

Mar. 9-10, Danville, PA Pennsylvania GBA Convention, Sheraton Danville Inn.

Mar. 9-10, Delaware, OH Ohio GBA Convention.

Mar. 10, Orlando, FL Florida State Meeting.

Mar. 17, Minnesota GBA annual meeting.

Mar. 23-26, Louisville, KY AGCC Convention and Annual Meeting.

Mar. 31, Barre, VT Vermont GBA Annual Meeting, Country House Restaurant.

Apr. 7, Cortland, NY New York Guernsey Breeders' Cooperative Annual Meeting, Holiday Inn.

June 30, Goshen, IN Indiana Field Day, Yellow Creek Farm.

Sept. 28, Richmond, VA State Fair of VA dinner meeting.

Shows

Feb. 3, Fort Worth, TX Southwestern Exposition and Fat Stock Show, Feb. 4 (Jr. Show).

Feb. 17, Tampa, FL Florida State Show.

Feb. 24, Baton Rouge, LA LSU Junior Guernsey Show, Dennis Longmire, judge.

Feb. 24, Houston, TX Houston Livestock Show, Feb. 26 (Jr. Show).

July 25, St. Johns, MI Michigan State Show.

July 26, Goshen, IN Mid-West Classic, Elkhart Co. Fairgrounds.

Aug. 16, Skowhegan, ME Skowhegan State Fair, 21st Guernsey Futurity.

Aug. 25, Indianapolis, IN Indiana State Fair. Sept. 23 (Jr. show).

Sept. 1, South Dakota State Fair.

Deadlines

Feb. 1 National youth applications due for Young Guernsey Farmer, Outstanding Guernsey Youth, National Guernsey Queen, National Junior Production Contest and Junior Gold Star Breeder awards.

Feb. 20 Applications due for Liebers Trophy, Gold Star Herds, Gold Star Breeders, Double Gold Star Herds, Double Gold Star Breeders.

Feb. 20 Southeast Directory Deadline.

Mar. 1 April 25 "Cow Family Issue" GBJ Deadline.

Mar. 10 AGCC Convention Pre-registration Deadline.

Mar. 20 Pennsylvania Directory Deadline.

Mar. 21 Deadline for director ballots and convention proxies.

Advertisers

American Breeders Service **D17**
Agri-Graphics, Ltd 123
Aqua Valley Farm D14
Arrow Head Guernseys D28

Barricks Guernseys **102**
Berryman Farm D16
Boesche, Jim and Carol D6
Branstetter Dairy ..... D II Cover
Buena Oaks Ranch 107
Burrow Farm D3

Callumlea Farm **15**
Carr Creek Farms D40
CDEC Dairy 102
Cedar Grove Farm D19, D21
Chedco Farm 2
Clover Jack Farms 106
Co-Hill Farms 40, 41

Dan-Ba-Lee Farm **D30**
Dendel's Orchards 116

Elm Spring Farm **D39**

Forest Lake Farm **51**
Four Winds Farm 47
Fra Hib Dairy D28

Goldenrose Guernsey Farm **55**
Graver Guernseys 54
Greenbriar Vet. Services 49
Green Ridge Farm D35
Green Valley Farm D15
Guernsey Breeders' Journal 1
Guernsey-Dell Farm 39
Heritage Hill Guernseys **123**
Her-Ra Guernseys 113
Hilldale Farm 13
Hollow View Farm 112
Hornback Farm D15

Kentucky GBA **D11**
Kentucky National Sale 43-46
Keystone Guernsey Farm 114

Lambrecht Guernseys **D33**
Lebanon Valley Farms 113
Les Len Farm 49
Lily Lane Farm 42
Littlefield Farms 39
Lizdan Hill Guernseys D6
Locust Hill Farm D10
Lor-Dan Guernseys D4

Maple Leaf Farm **117**
Merryman Company ..... IV Cover
Metzger Farms, Inc. D31
Mid Acres Farm D19, D22
Midwest Breeders Cooperative D23
Midwest Heifer Classic D26
Muehling Meadows D8
Myown Guernseys D1

NAL ..... **III Cover**
Nedrow Farms 124
New England GBA 110
New York GBA 110, 111

Ohio Spring Sale **56**

Pat Mar Ranch **106, 107**
Pennsylvania GBA 115
Primrose Lane Guernseys 15

Raemelton Farm Dairy **12**
Raintree Farm D32
Ridgeway Farm D18
Ripley Farm 123
Riverwood Farm, Inc. D26
Roes Mor Farm D6
Rolling Lea Farm D19, D22
Rutter Brothers 116

Sande Hill Farm **D19, D22**
Select Sires, Inc. ..... II Cover
Shenmont Farms 53
Sherma Farm 105
Sire Power D5
Slateway Farm 14
South View Farms, Inc. D30
Spring Walk Farm 108, 109
Stan-Mar Guernseys 55
Suneslope Farm 53

Tag Lane Farm **47**
Tree Pump Farm 50
Tri-Haven Farm D28
Tri-State Breeders Coop ..... D IV Cover

Vial Photography **123**

Wagner's Guernsey Farm **D9**
Walnut Corner Farm D19-D21
Wampanoag Farm ..... D III Cover
Wawasee Farm D29

Yellow Creek Farm **D34**

Ken Vial Photography

Accent on America's Agriculture
P.O. Box 9638
Fresno, CA 93793
Phone (209) 441-8900

FOR SALE
Registered or Genetic Recovery bred, open and young heifers. Production pedigrees. Contact . . .
Heritage Hill Guernseys
MICHAEL ULLOM
10742 Lovers Lane, Centerburg, OH 43011
Telephone (614) 893-4154

For Sale - Herd of 35 cows, 30 heifers.
Herd average over 12,000M.
RIPLEY FARM
The Guernsey Family Operation
THE ROLAND RIPLEY FAMILY
RFD 4, Cortland, New York 13045
Telephone (315) 496-2281
Visitors Welcome

BLOOD TYPING Is Required For
- Bulls from which semen is collected and frozen
- All calves resulting from embryo transfer
- Donor cows from embryo transfer

Agri-Graphics, Ltd.
"The Picture People"
DANNY WEAVER
Cary, Illinois 60013 • (312) 639-5723

MAGGIE MURPHY
Tully, New York
(315) 696-8763

MARY LIPPERT
Waunakee, Wisconsin
(608) 849-5069

CINDY TARANTO
Collegeville, Pennsylvania
(215) 489-7676

CRAIG JOHNSON
Henryville, Indiana
(812) 294-1752

TOM PEARSON
Greenleaf, Wisconsin
(414) 864-7324

FRED HALL
Nixa, Missouri
(417) 836-1511

JULIE DELAVERGNE
Wooster, Ohio
(216) 264-1939

JIM FISHER
Fort Collins, Colorado
(303) 484-0827

Judging slide and tape sets are still available. Send in your order now.

PRESENTING . . .

Our New Gold Star Dams

From Our "Lana" Cow Family

NEDROW FARMS CHOICES LANELLE (81)
7/83 CI: +1,249M +43F +$159, CIT +1.7, CPI +280
Number 206 in the breed for CPI
2-01 15,690M 4.0% 621F 305D 2X
3-02 19,110M 4.0% 759F 365D 2X
4-08 18,360M 4.2% 770F 299D 2X
MCD +5,997M +145F. Her Telestar son, Nedrow Farms Telestar Lance, is a new MAGS sire at ABS.

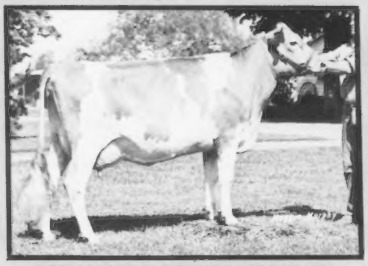

NEDROW FARMS HORNETS LORALEE (82)
7/83 CI: +769M +19F +$85, CIT +3.1, CPI +197
3-11 15,620M 4.5% 708F 305D 2X
Her grandam is "Dari Lora" (at left).

Another Favorite

NEDROW FARMS DEACONS DORIS (83)
7/83 CI: +760M +26F +$96, CIT +1.5, CPI +174
1-09 12,420M 3.8% 467F 289D 2X
2-08 16,060M 4.0% 639F 305D 2X
3-08 17,260M 4.0% 698F 305D 2X

Lanelle's Maternal Sister
DARI LORA OF MAPLE VUE (83)
6-00 17,910M 4.6% 828F 305D 2X
7-01 17,900M 5.0% 897F 305D 2X
Lifetime 104,368M 4.8% 5,000F
Her Choice son, Nedrow Farms Lucky Choice, has 7/83 PD +1,177M +49F +$164 26%R, PTI +242, is an Eastern AI Sire-In-Waiting.

Loralee's Daughter By Deacon
NEDROW FARMS DEACONS LESSON (NA)
7/83 CI: +892M +29F +$110 44%R
1 Rec. Avg. 14,670M 581F 305D ME
MC Deviation +2,457M +48F. Her daughter, Nedrow Farms Telestar Lea, topped the 1983 New York State Calf Sale and was successfully shown by her new owner, Carl Hurd of Maine. She won the senior calf class at the 1983 Skowhegan State Fair.

Our Next Gold Star Dam Could Be . . .

NEDROW FARMS CHOICES NELL (85)
7/83 CI: +1,245M +38F +$150, CIT +1.5, CPI +263
5-0 23,719M 4.3% 1,009F 331D 2X RIP
By Kellogg Minnies Choice
Bred to Maurana Wis Telestar

Our Other Gold Star Dams Still Going Strong

NEDROW FARMS CHOICES NINA (86) GSD
7/83 CI: +1,176M +44F +$155, CIT +1.5, CPI +268
In the breed's top 300 for CPI
2-01 14,780M 4.4% 648F 305D 2X
3-04 17,010M 4.9% 840F 365D 2X
4-07 17,460M 4.7% 813F 305D 2X
Her son, Nedrow Farms Telestar Nick, is at Eastern AI.

BEVJAC CHOICE CLAIR (81) GSD
7/83 CI: +1,115M +52F +$165, CIT +2.0, CPI +294
Number 133 in the breed for CPI
6-01 22,529M 4.8% 1,074F 345D 2X RIP
Her son, Jonkar Telestar Pride, is at Eastern AI. "Clair" is now bred to Bart.

NEDROW FARMS HORNETS LAHR (90) GSD
7/83 CI: +754M +27F +$98, CIT +3.9, CPI +235
2-00 14,556M 4.6% 670F 305D 2X
3-02 14,070M 4.8% 675F 294D 2X
4-01 15,490M 4.5% 692F 305D 2X
5-02 16,340M 4.6% 756F 305D 2X
Bred to Patrician. Her son, Nedrow Farms Telestar Lynx, is an Eastern AI young sire.

NEDROW FARMS CHOICES JANNE (82) GSD
7/83 CI: +965M +56F +$162, CIT +1.3, CPI +268
In the breed's top 300 for CPI
5-02 14,800M 5.2% 768F 305D 2X
6-08 17,530M 4.9% 867F 305D 2X
Bred to Welcome Gentry, an Eastern AI young sire. She has a yearling Patrician daughter.

Current RHA 95 Cows 14,323M 4.4% 623F
Third-quarter DHIR Lactation Avg. 57 Recs. 14,930M 4.3% 638F

NEDROW FARMS

Kevin and Barb Nedrow
Alicia and Katie

RD 2, Box 241
Clifton Springs, NY 14432
Telephone (716) 526-5134

John Birdsey
Herdsman

EMORY Affordable Genetics

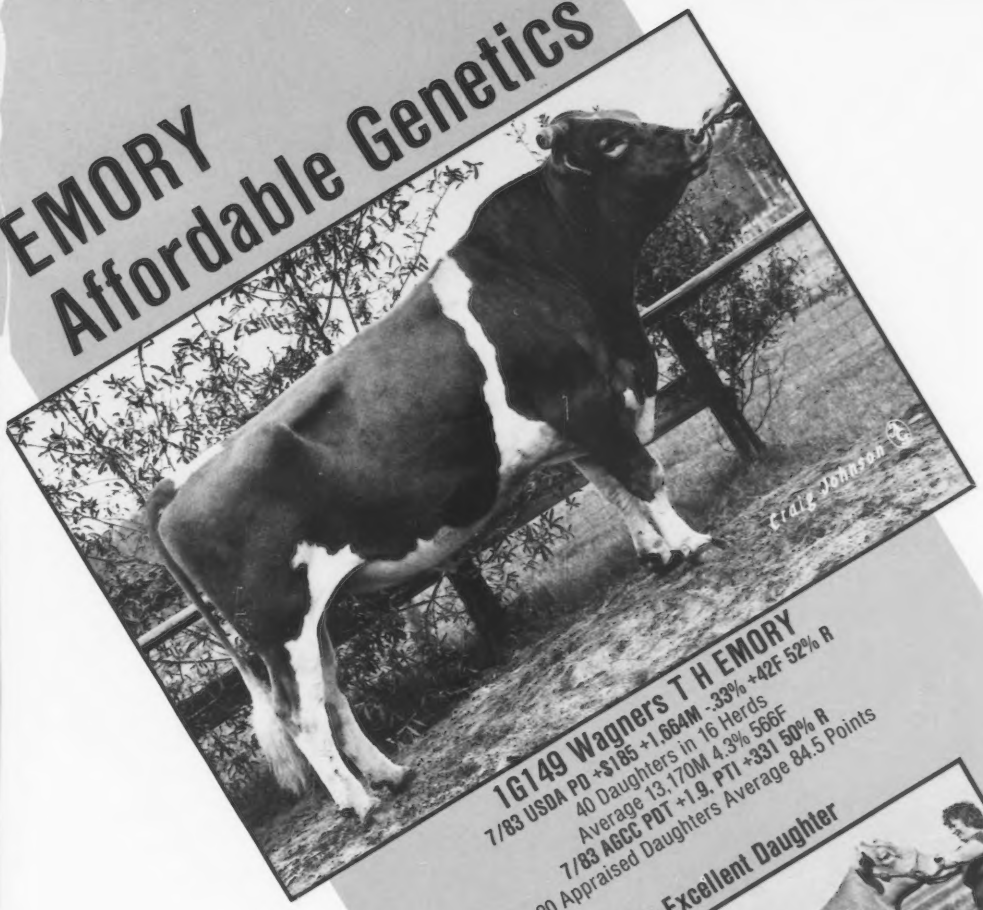

1G149 Wagners T H EMORY
7/83 USDA PD +$185 +1,664M -.33% +42F 52% R
40 Daughters in 16 Herds
Average 13,170M 4.3% 566F
7/83 AGCC PDT +1.9, PTI +331 50% R
20 Appraised Daughters Average 84.5 Points

An Excellent Daughter

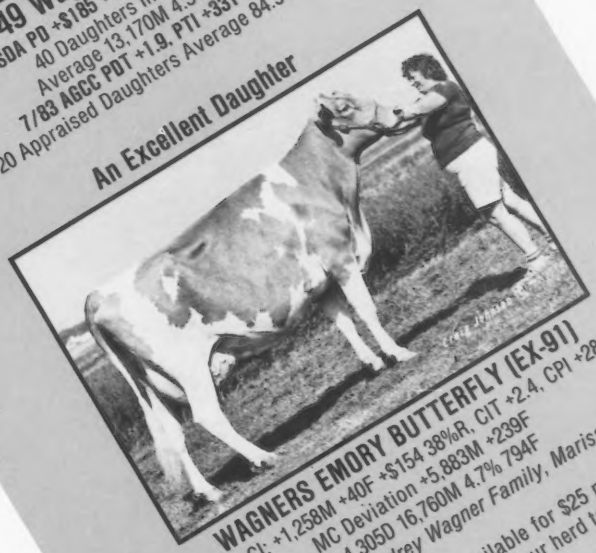

WAGNERS EMORY BUTTERFLY (EX-91)
7/83 CI: +1,258M +40F +$154 38%R, CIT +2.4, CPI +289
MC Deviation +5,883M +239F
2-4 305D 16,760M 4.7% 794F

Owned by the Audrey Wagner Family, Marissa, IL

Emory's quality genetics are available for $25 per unit (retail price). Put the Emory influence into your herd today.

AFFILIATED Noba Atlantic Labc BREEDERS

Noba, Inc.
P.O. Box 607, Tiffin, Ohio 44883
Phone (419) 447-6262

Atlantic Breeders Cooperative
1575 Apollo Drive, Lancaster, Pennsylvania 17601
Phone (717) 569-0413

LABC
Box BD, LSU, Baton Rouge, Louisiana 70893
Phone (504) 344-2324 or 388-3293

INSPECTED AND APPROVED BY
CSS
CERTIFIED SEMEN SERVICES

BETTSWARD FARMS SALE

Bettsward Farms, Uriel Dosch and Sons
Ed and Gail, have agreed to host a
consignment sale of select Guernseys
Barn (608) 538-3316
Home (608) 538-3323

Saturday,
April 28, 1984

At the farm in
Richland Center, Wisconsin

Presenting a few of the headliners selling. We plan to have a truly outstanding group of top cattle for this sale.

Her Deacon Son Sells—From The Heart of Chedco's "Pam" Family

CHEDCO T H PAM (EX-91) CPI+147
3-00 14,020M 4.5% 637F 305D 2X
By Top Hornet. MCD +1,285M. Her January 10, 1983 son by Lyrene Wistar Deacon sells with 7/83 PI: +728M +25F +$92, GI: +763M +25F +$95. Dam's maternal sisters include Chedco Darimost Pamela (90) with 3-2 15,500M 5.0% 780F 305D, Chedco Darimost Penelope (84) with 16,270M 5.3% 865F and Chedco Actors Phoebe (89). The grandam is VG-86 with 7-9 20,320M 5.1% 1,027F 305D and lifetime 154,280M 5.1% 7,799F. *Chedco Farm, Berlin, MA.*

More Top Consignments

An October 25 Big Tex out of a Telestar daughter with 1-11 2,850M 5.7% 173F 3.6% 101P 49D RIP. *Robert Dias, Stevinson, CA.*

A Telestar heifer bred to Plainview Farm Top Hornet out of a dam with 5-7 17,240M 637F 654P 358D. And, a Nances Nobleman out of an 88-point dam with 3Y 14,800M 766F 365D. *Bay Meadow Farm, Galt, CA.*

A heifer from a dam with over 20,000M 850F at 2-5. *Askew Farms, Hilmar, CA.*

Two bred heifers, one by Chiefs Billy and the other by Choice, out of dams with over 800F. *Level Gold Farm, Balsam Lake, WI.*

A two-year-old Prince Extra daughter and a three-year-old cow by Spring Ridge G Falcon. *Bernard Pralle, Onalaska, WI.*

A four-year-old Quantity daughter sells along with her Valley Set D Hero springing heifer. *Eric Hanson, Onalaska, WI.*

A four-year-old cow from an EX Hornet dam and a bred heifer. *Donald Peterson, Cashton, WI.*

Selling a good Lawman daughter. *David Zirk, Elroy, WI.*

A four-year-old May Rose Prince daughter is consigned. *Art Thiege, Westby, WI.*

Consignments are still being selected for this invitational sale.
Contact us for more details.

Also plan to be part of the Sixth Blue Halter Calf Sale in Lancaster, PA on April 21, co-managed by the Merryman Company and the Pennsylvania GBA.

Sale Managed By

Wisconsin Guernsey Breeders' Association
Arnold J. Knight, Secretary
Route 2, Markesan, Wisconsin 53946
Telephone (414) 394-3027

The Merryman Company
P.O. Box 566, Sparks, Maryland 21152
John B. Merryman
Office (301) 771-4625
Home (301) 771-4624